Amelia Earhart Lands in Ireland; DO-X Reaches Azores

The South's Standard Newspaper

THE ATLANTA CONSTITUTION

City and Suburban Circulation Largest of Any Daily Newspaper in Atlanta

A. P. Service United Press N. A. N. A.

VOL. LXIV., No. 343. ONLY MORNING NEWSPAPER PUBLISHED IN ATLANTA ATLANTA, GA., SUNDAY MORNING, MAY 22, 1932. Entered at Atlanta Postoffice As Second-Class Mail Matter. Single Copies: Daily, 5c; Sunday, 10c. Daily and Sunday: Weekly 20c; Monthly 80c.

MYSTERIOUS REFERENDUM IS MADE PUBLIC AFTER CITIZENS RAISE STORM OF PROTEST

ENGINE TROUBLE CAUSES LANDING SHORT OF GOAL

American Aviatrix First of Sex To Complete Atlantic Hop and Second Person Making Hazardous Dash "Solo."

BIG FLYING BOAT LANDS AT FAYAL

Crew of 13 Is Carried Across Sea; Captain Endres, Atlantic Conqueror, Dies in Crash.

The Atlantic was spanned for the first time by an unaccompanied woman flyer Saturday, five years to the day after Colonel Charles A. Lindbergh nded in Paris, the only other solo Atlantic aviator.

Amelia Earhart Putnam, the "Lady Lindbergh," whose physical resemblance to the famous aviator is striking, brought her speedy monoplane down near Londonderry, northern Ireland, far off her course, at midafternoon, ending a hazardous and exciting ocean crossing from Harbor Grace, Newfoundland.

She landed near where Alcock and Brown, the first to fly the Atlantic, came down in 1919. Miss Earhart was unhurt and her plane undamaged, although for most of the 2,000 miles of the flight she was having trouble with a gasoline leak and the exhaust manifold.

Meanwhile the great German flying yacht, DO-X, crossed the Atlantic from Newfoundland to the Azores, en route home from New York to Lake Constance. The big ship, with its crew of 14, took off at 2 a. m., (Atlanta time), and made good progress toward the islands, completing the flight of approximately 1,300 miles in about 14 hours. It landed at 6:55 p. m. (Atlanta time).

The aviation world was saddened by news from Rome of the death of two Hungarian fliers, one of them a trans-Atlantic pilot, in a crash at the Littorio airport. They were George Endres, who flew from New York to Hungary last year with Alexander Magyar, and Julius Bittay. They were en route to the coming congress of ocean fliers at Rome, which Miss Earhart may attend.

MISS EARHART HAPPY; RESTS IN FARMHOUSE

CULMORE, Ulster, North Ireland, May 21.—(AP)—Amelia Earhart Putnam, the first woman ever to fly the Atlantic alone, landed this afternoon in a field in this green countryside after a hazardous flight in which she conquered fog and storm and the even more dangerous menace of fire.

Four hours after she put out yesterday afternoon from Harbor Grace, Newfoundland, she saw flames spitting from her exhaust. But she didn't turn back.

"I thought it safer to go ahead," she said.

Tonight she slept in the farmhouse of Robert Gallagher, owner of the field in which she landed. Tomorrow she will go to Croydon, England,

Continued in Page 2, Column 6.

In Other Pages

News of Georgia..Section A—Page 12
Financial—Section A—Pages 14, 15, 16
Sports...Section B—Pages 1, 2, 3, 4, 5
News of Atlanta Schools—Section B—Page 8
Want Ads—Section C—Pages 1, 2, 3
Editorial Features—Section C—Pages 4, 5
Movies, Theaters—Section C—Pages 6, 7
Real Estate Review—Section C—Page 8
Radio Programs...Section C—Page 7
Society.....Sections M-K
Page of Foreign News—Section 2—Page 1
Atlanta Girl in Russia—Magazine Section

PERMANENT WAVES FOR GRADUATES

Sweet girl graduates who are contemplating permanent waves and beautification for graduation exercises are invited to read the want ad pages of today's Constitution.

Atlanta beauty parlor operators use this popular section of the paper to advertise their services at prices in keeping with present conditions. Turn to them now.

Read and Use The Constitution's Want Ad Pages

"First in the Day—First to Pay"

Lone Girl Conqueror of Sea



Amelia Earhart Putnam Saturday became the first woman to fly alone across the Atlantic when she landed her partially disabled monoplane on an Irish farm after a hazardous crossing from Harbor Grace, Newfoundland. Mrs. Putnam will be heard in a trans-Atlantic broadcast from London at about 11 o'clock today.

Oregon and Nevada Enroll Under Roosevelt's Banner

Capture of 16 More Delegates Runs New Yorker's Assured Total to 468 With 105 More Claimed.

Governor Roosevelt will address the Oglethorpe University graduating class at exercises to be held at 7:30 o'clock tonight in the Fox theater. He will be awarded a degree of doctor of laws. Story in page 6.

WASHINGTON, May 21.—(AP)—Oregon and Nevada delegations got behind the Roosevelt band wagon today and rolled it 16 votes nearer the democratic presidential nomination.

As forecast by state party leaders, Roosevelt won the Oregon primary easily and added 10 votes to his column.

Nevada gave him six more by convention action and boosted his week's delegate winnings to 106 and his total pledged and claimed strength to 468, exclusive of 105 his managers say he will get from New York and Pennsylvania.

If the 105 are included, the New Yorker tonight would have only five less than a majority—578—and he is conceded a good chance to increase this out of the 194 delegates yet to be selected, including 72 next week.

But with 770, or two-thirds, needed to nominate in the democratic convention next month, the anti-Roosevelt forces claim they will have enough votes to throw the nomination to someone else. This may turn out to be the case, but a counter claim is that favorite son state votes, once the trend is noted on the first ballot, will swing to Roosevelt in sufficient numbers to put him over.

Missouri, Illinois and some other states might be involved in these calculations. Any hope that Oklahoma might go over to the New Yorker's candidacy as a result of Governor Murray's fourth primary defeat, will receive encouragement from "Alfalfa Bill." While he has practically given up hope for the nomination himself, he told newspapermen at Hudson, N. Y., Friday he would "never" support Roosevelt.

Backers of Roosevelt point to the wide distribution of his delegate support as evidence that he is the popular choice of the party.

Despite this apparently impressive showing, Roosevelt's opponents argue he will not have one of the really big delegations voting for him as a unit and it is groups like those from New York, Pennsylvania, Ohio and Illinois that will hold the balance of power in the convention.

Whatever the outcome of the democratic nomination controversy, the first convention will be the republican. On Tuesday it will be just three weeks off. Leaders predict it will

Continued in Page 6, Column 2.

VACANCY ON BENCH ENLIVENS POLITICS

Recommendations Pour In to Governor; Boykin Among Those Mentioned

Appointment of a new justice of the supreme court of Georgia to fill the vacancy caused by the death of Associate Justice James K. Hines, probably to be made early this week by Governor Richard B. Russell Jr., was dropped into the whirlpool of state politics Saturday.

Hundreds of telegrams and telephone calls poured into the executive offices and delegations at various points were reported ready to present a favorite Monday. Speculation was keen as to whether the governor would turn to north or south Georgia to make the appointment.

While numerous candidates were being indorsed, and still others were entering personal applications, two "set-ups" engaged the attention of statehouse officials. The first contemplates the appointment of Judge R. C. Ell, of the court of appeals, to the vacancy; of Judge G. Ogden Persons to the court of appeals, and of Solicitor-General Frank B. Willingham to the superior court judgeship in the Flynt River circuit. A still further advantage on this slate would be to open the way for Harvey Kennedy, a close friend of the governor, to make the race for solicitor-general.

Fortson, Boykin Mentioned.

A second proposal, which is being sponsored in north Georgia, looks to the elevation of Judge Blanton Fortson, of Athens, direct to the supreme court bench, the appointment of Solicitor-General Henry West to succeed Fortson and the naming of E. W. Roberts, of Monroe, to the post of solicitor-general.

In the speculation over the appointment, the name of Solicitor-General John A. Boykin, of Fulton, was again prominent. If the governor were to elevate a member of the court of appeals, it is believed that Boykin would be seriously considered for promotion to the appeals bench. The name of Robert C. Alston, one of the most prominent members of the Atlanta bar and one of the leading constitutional lawyers of the south, will be suggested to the governor. No concerted move, or indorsement drive,

Continued in Page 6, Column 6.

FURTHER SLASHES, PAYLESS HOLIDAYS FACED IN COUNTY

Schools To Cut Teachers' Salaries; Vacations Without Pay for All Workers Contemplated.

Recent slashes in the salaries of Fulton county employes may be followed with 15-day vacations without pay in order to balance the county budget by June 1 and obtain operating funds from the banks, it was predicted Saturday at a meeting of the public buildings committee of the county commission. Jere A. Wells, superintendent of county schools, announced that an expected loss in school revenue through tax assessment reductions will be met with a 16 2-3 per cent cut in 1932-33 salary contracts of teachers.

The county commission will meet early this week to consider a proposal advanced at Saturday's conference of the public buildings committee with department heads. The proposal involves the payless vacation for all county employes and curtailment of automobile expenses.

Although members of the committee expressed a hope that the county board of education will be able to help balance the budget by providing $30,000 or $40,000 toward the operating deficit of $138,000 now facing the commission, Superintendent Wells said that the board of education will do well to meet its own expected deficit by the wholesale slash in teachers' salaries, and that any further economies would also have to come in the form of salary cuts.

Opposed to "Layoffs."

Commissioner Walter B. Stewart, explaining the county's need of raising $138,000 immediately so that the budget will be balanced and the banks will advance money for operating expenses, said that the commission does not want to lay off any employes of the county, but will seek to balance the budget by other means. It is hoped, Stewart said, that the various departments will be able to absorb the increase in business brought on by the Campbell-Milton-Fulton merger without expanding their budgets, in comparison with 1931.

Proposed reductions in assessments will cost the county schools approximately $50,000 this year and an additional $100,000 next year, based on the one mill and 7 1-2 mill school levies. Teachers' salaries now total approximately $750,000, and the reduction which will be put into effect September 1 will cut the salaries by a total of $120,000, he said.

"The county schools are operating now on a very economical scale, $52 per pupil per year," Wells said. "It will be practically impossible to introduce further economies without seriously crippling the schools. We are not adding any new teachers except to replace those leaving the system, and teachers filling vacancies are started at the minimum of the salary

Continued in Page 7, Column 3.

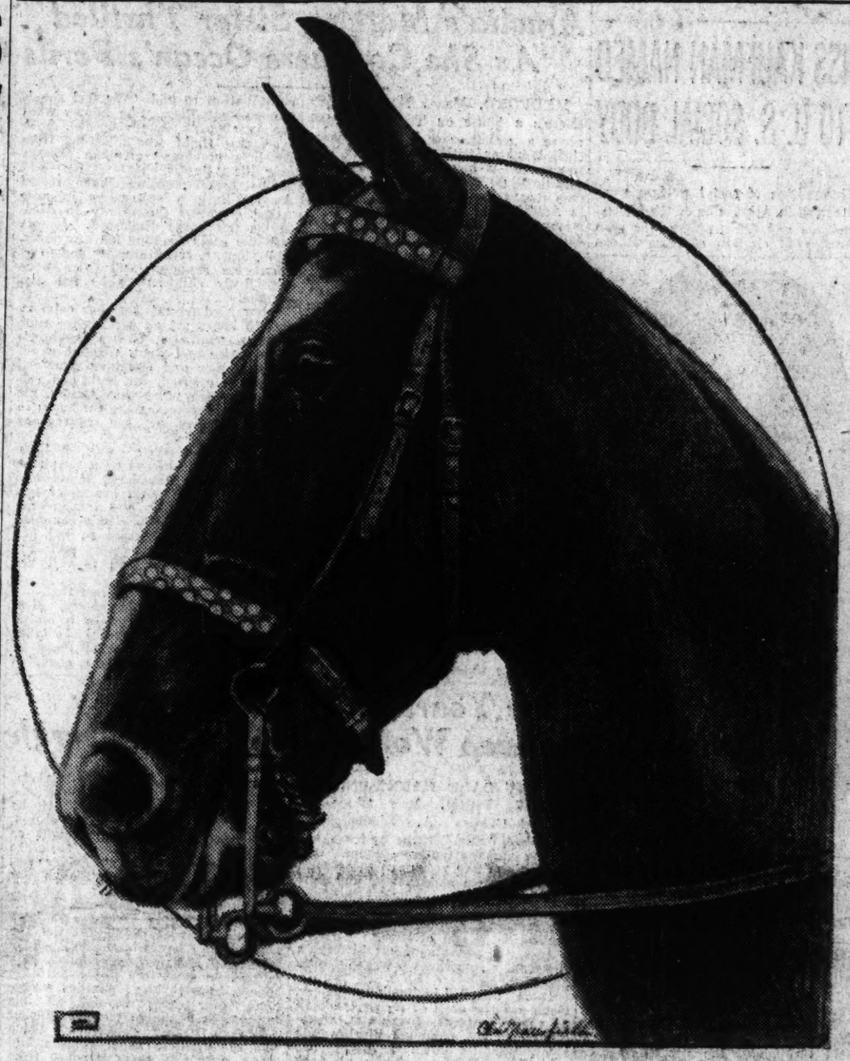
Dry Law Opponents Postpone Wet Rally

The scheduled rally of Atlanta wets, set for Wednesday night at the city auditorium, was postponed Saturday when it was learned that Clarence Darrow, noted Chicago lawyer, who was to have been a speaker, would be unable to attend.

Mrs. William T. Healey, state chairman of the Woman's Organization for National Prohibition Reform, which was sponsoring the meeting in conjunction with the American Federation of Labor, said a rally would be held at a later date, at which Mr. Darrow and Matthew Woll, vice president of the American Federation of Labor, would speak.

Mrs. Healey said a contest which her organization was conducting to obtain what Georgians believed the ten best reasons for repeal of the dry law would be continued until Wednesday of this week and the winners announced at the Darrow-Woll meeting which she hopes to arrange between now and June 15.

Noted Entry in Atlanta Horse Show



"Champion Spirit of Spring," three-gaited mare owned by John K. Ottley, which, paired with "Ocean Wave," won the ring for pairs of saddle horses Saturday at the horse show. She placed third in the three-gainted combination harness and saddle ring. This striking head of the mare was caught by the pen of Cleo Mansfield, Constitution staff artist. Story by Ralph McGill and pictures in sports section.

New Jersey Rum Runner Sought by Police For Questioning in Lindbergh Baby Slaying

REP. W. C. WRIGHT WILL LEAVE HOUSE

Congressman From 4th Not To Seek Re-Election in September.

BY GLADSTONE WILLIAMS.

WASHINGTON, May 21.—Declaring his private interests in Georgia demanded more of his personal attention, Representative William Carter Wright, of Newnan, today issued a formal statement in which he declined to be a candidate for re-election to the seat in the house which he has held for 14 years.

As a member of the powerful appropriations committee, Judge Wright has given years of serious attention to the finances of the federal government. During the present week he could be seen daily on the floor of the house actively assisting Representative Collins, of Mississippi, in expediting action on the army appropriation bill.

Because of his advanced years and long service, his colleagues have always respected his opinions on legislation, and he has always taken par-

Continued in Page 6, Column 3.

Police Withhold Name of New "Suspect"; Jafsie Continues Mystery Visits to Rogues Galleries.

BY FRANCIS A. JAMIESON.

HOPEWELL, N. J., May 21.—(AP)—The Lindbergh murder investigation turned tonight into a concerted hunt for a Jersey rum-runner, who, 10 days before the famous baby's body was found, told how the infant had been killed and where the battered little form had been hidden.

There is a possibility this unnamed character may hold the key to the secret of what is already one of the world's strangest crime mysteries.

He has boasted, it was disclosed today, that he knows several of the band who perpetrated the fiendish kidnaping and killing.

As new light was thrown on this "mysterious gangster," now sought throughout the east, John Hughes Curtis, "hoax negotiator," conferred in his jail cell at Flemington with an attorney, and "Jafsie," the ransompayer, went dashing through New England on an unexplained mission.

Lawyer Sees Curtis.

The lawyer who visited Curtis was from the shipbuilder's home town of Norfolk, Va. After he left it was learned two local attorneys had been engaged.

They were expected to make early efforts to obtain the prisoner's release on bail.

At the same time another of the bills used in paying the $50,000 ransom was reported to have turned up at a New York bank. Direct confirmation of the report was lacking.

The two-day hunt for the man identified by state police only as "a gangster reported in Maryland thought to be connected with the case," was given real significance by Arthur Mills, identification expert at the Maryland house of correction.

At Baltimore, Mills refused to identify the fugitive, but said he is a character long identified with the liquor traffic in New Jersey.

Two days before the body of Charles Augustus Lindbergh Jr. was found by chance in the woods five miles from his parents' estate, the rum-runner discussed the mystery with Mills.

He told the identification expert the child had been killed by blows on the head and hidden within five miles of where the kidnaping occurred.

He said, Mills repeated, that three or four persons had been involved in the crime and that he knew several of them.

He prefaced these disclosures with a complaint that police activities in

Continued in Page 2, Column 3.

SECRET TRADING LAID TO WARNERS

Moving Picture Magnates Made $9,000,000, Says Senate Counsel.

BY NATHAN ROBERTSON.

WASHINGTON, May 21.—(AP)—The three Warner brothers, moving picture magnates, were pictured before the senate banking committee today as having made $9,000,000 in 1930, through undercover buying and selling of the stock in their company, Warner Brothers Inc.

The description was given by William A. Gray, committee counsel, who said that while Warner Brothers were selling, certain newspapers published articles boosting the value of the stock, and when they began to buy depressing stories were published.

Harry M. Warner, president of the company, denied that the operations were "unethical," contending he and his brothers had sold the stock partly to lend to the corporation which was in need of cash.

He denied that he knew when he was selling the stock the earnings of the company were dropping off or that dividends would be passed, as they were later in the year.

Presents Own Figures.

Warner presented his own figures, showing their profits were slightly over $7,000,000, but he did not challenge the accuracy of Gray's, which were taken from brokerage records.

Gray was frequently interrupted by members of the committee as he told the story. Senator Couzens, republican, Michigan, protested that he was going in too much detail and Senator Glass, democrat, Virginia, questioned the relevancy of the case to the stock market investigation which the committee is making.

Toward the end, however, Couzens asked Warner if "it is ethical for the official of a large corporation to trade back and forth in the stock of his own company."

"I think it is ethical and helpful," Warner replied, without explaining.

Seeks Ideals, Standards.

"I just want to get before the committee the ideals and standards of some of these office holders whose operations affect the market," Couzens said. "The officers certainly know more than outsiders and have inside knowledge of company affairs."

When Warner, a bronze-faced man with a dark mustache and glasses,

Continued in Page 7, Column 5.

'Only Roosevelt Is Available For Democratic Nomination'

BY MARK SULLIVAN.

WASHINGTON, May 19.—(By Mail.)—That the republican candidate will be Mr. Hoover and that the economic part of the platform will be consistent with Mr. Hoover, everybody knows. Accepting this as a fixed starting point, what will the democrats do in face of it?

There is a school of political thought which says that in confronting the Republicans under these conditions, the democrats just must nominate a contrast and take the opposite course, meaning that they must nominate a non-conservative or radical candidate, or at least the most radical they have available, and that they must have a radical, or at least a, so to speak, nonconservative, platform. The assumption behind this reasoning is that the voters opposed to the republicans will necessarily be the radical, or the progressive, or the for-any-reason dissatisfied; and that the democrats, in their nominee and their platform, must satisfy this type of voter. The political thought which says the democrats must do this comes from highly placed sources. It has much weight and is seriously listened to.

If we classify the democratic possibilities in two groups, conservative and non-conservative, there are but two in the latter category. One is Governor William H. Murray, of Oklahoma; the other, really very little like Murray, and only grouped with Murray because both are non-conservative, is Governor Franklin Roosevelt, of New York. (All the other democratic aspirants are in one degree or another conservative.)

Murray we can dismiss at once. He was the real radical in the democratic camp, although he resents the word;

Continued in Page 6, Column 5.

CHANGE IN NAMING OF TAX ASSESSORS IS ISSUE AT STAKE

Committee Head Reconsiders, Decides To Let Voters in on Secret. Three Assessors Now Elected by City Council.

CITY-WIDE ISSUES BROUGHT TO FOUR

27 Posts Will Be Filled in Wednesday's Primary. 14 Positions Contested. 34 Polling Places Named

Voters of Atlanta will not go blindly to the polls Wednesday and vote on a referendum which it was planned to keep a secret until the ballots were handed to them. The city democratic executive committee Saturday reconsidered its avowed intentions of not permitting publicity on the referendum and through its chairman, Dr. Samuel Green, announced the subject of the proposition.

The question on the ballot around which so much mystery was thrown Friday night will read:

For or against "the election by the people of the three tax assessors."

The Constitution Friday night learned of the decision to place a single referendum on the primary ballot and attempted to publish for the 35,000 registered voters the issue on which they were to vote.

Appeals were made to Dr. Green and to members of the subcommittee of the executive committee, but they were met with assertions that the question would remain a secret until voters were handed the ballot Wednesday morning "in order to prevent log-rolling."

Storm of Protest Breaks.

After The Constitution published the facts Saturday morning, a storm of protest broke throughout the city. Citizens demanded to know what the referendum was about. They contended that they were entitled to know what the issue was in order that they might acquaint themselves with the facts instead of going to the polls and being forced to vote on an issue with which they were not acquainted and on which they would have no opportunity to inform themselves.

In the face of the veritable deluge of protests, the committee capitulated, and Dr. Green decided to announce the issue.

Tax assessors are now elected for a four-year term by council. They are Harry Perkerson, Joe C. Little and Leo Sudderth. Perkerson and Sudderth have just been elected to serve four-year terms. Little is the senior assessor.

The mystery of the Wednesday's referendum was disclosed by The Constitution because it felt it a public duty to inform the citizens of the matter on which they were to vote.

Addition of the referendum will furnish an incentive to qualified voters to visit the polls and give them

Continued in Page 7, Column 1.

The Weather

SHOWERS.

WASHINGTON.—Forecast: Georgia: Occasional showers Sunday and probably Monday; cooler in north portion Monday.

Local Weather Report.

Highest temperature	71
Lowest temperature	61
Mean temperature	66
Normal temperature	71
Rainfall in past 12 hrs., ins.	.04
Deficiency since 1st of mo., ins.	1.33
Deficiency since Jan. 1, ins.	2.32
Total rainfall since Jan. 1, ins.	18.63

	7 a.m.	Noon.	7 p.m.
Dry temperature	62	68	67
Det bulb	61	64	64
Relative humidity.	95	84	85

Reports of Weather Bureau Stations.

STATIONS AND STATE OF WEATHER	Temperature 7 pm.	Temperature High	Rain 12 hrs Ins.
ATLANTA, cloudy	67	71	.04
Augusta, rain	72	84	T.
Birmingham, cloudy	64	80	.80
Boston, cloudy	64	74	T.
Buffalo, pt. cldy.	56	68	.00
Charleston, cloudy	74	80	.00
Chicago, cloudy	50	56	.00
Denver, cloudy	70	76	T.
Des Moines, cloudy	78	86	.00
Galveston, clear	82	84	.00
Hatteras, rain	70	70	2.16
Havre, pt. cldy.	78	82	.00
Jacksonville, pt. cldy.	70	86	.00
Kansas City, clear	82	92	.00
Memphis, clear	78	80	.00
Miami, cloudy	74	82	.54
Mobile, cloudy	68	70	.58
Montgomery, cloudy	68	74	.80
New Orleans, cloudy	70	74	.48
New York, rain	70	80	.01
North Platte, clear	80	86	.00
Oklahoma City, cloudy	70	84	.24
Phoenix, clear	92	98	.00
Pittsburgh, cloudy	66	82	.00
Raleigh, cloudy	68	70	.20
San Francisco, pt. cldy.	56	60	.00
St. Louis, pt. cldy.	74	80	.04
Salt Lake City, rain	58	82	T.
Savannah, cloudy	74	82	T.
Tampa, pt. cldy.	78	86	.00
Toledo, cloudy	58	74	.00
Vicksburg, cloudy	70	80	.92
Washington, cloudy	78	82	.00

C. F. von HERRMANN, Meteorologist, Weather Bureau.

HOUSE BEER VOTE WORRIES LEADERS

Claims of Wet and Dry Forces Differ as Decision Draws Near.

WASHINGTON, May 21.—(UP) A vote on beer, due in the house Monday, tonight was worrying many wavering members who are anxious to avoid any pitfall that might affect their re-election chances.

Oddly enough, predictions as to the strength of the vote, found dry leader Representative Blanton, democrat, Texas, outdoing the wets, with an estimate that 177 members would be for legalization of 2.75 per cent. The most optimistic claim of Representative O'Connor, democrat, New York, author of the beer proposal, was 175.

The "beer" question also faces the senate again, with Senator Bingham, republican, Connecticut, announcing today he believed 30 or more votes would be cast in favor of his tax bill amendment to substitute a legalized beer tax for various levies. Bingham's proposal, as changed today, is similar to the O'Connor plan in the house.

The vote in the house will come on a motion to discharge the ways and means committee, which tabled the proposal. It will put on record those in favor of legalizing beer of 2.75 alcoholic weight, for purposes of taxation at the rate of 3 cents a pint. O'Connor, estimating that 61,000,000 barrels annually would be consumed, figures that $500,000,000 in taxes would thus flow into the treasury.

Last March a vote in the house on the Beck-Linthicum resolution for the prohibition referendum brought 187 favorable votes. The beer proposal, however, has little chance of amassing that total, the wets concede.

Blanton, who failed in his attempt to adjourn the house Friday until Monday, which would have prevented a vote on beer until June 13, indicated there might be "dire consequences" to dry members "who do not stand by their records."

"Remember Childbloom," was Blanton's warning. He referred to Representative Childbloom, republican, Illinois, defeated in the last party primary after a last-minute shift to the wet cause.

"The people don't like the man who changes his sentiment to get votes," said Blanton.

From a member of the New York democratic delegation it was learned that "pleas" had been made that the vote be put off.

"The request was made, with the reminder that some of the older members—all drys—might not come back after next November, if the proposal had to be voted on," this member said.

FARM PROBLEM PUZZLES PARTIES

WASHINGTON, May 21.—(AP)—The approach of the national political conventions keeps reminding republican and democratic leaders that sometime soon they must find an answer to this question:

"What can we tell the farmers when we begin writing our party platforms?"

With prices low, debts and taxes high, surplus crops and scarce markets, and credit hard to get, political leaders confess their task is a difficult one and anybody with practical ideas will get a respectful hearing at party headquarters. They are mindful that one-third of America's 122,000,000 people live on farms.

The republican party, under whose administration the farm board was created, naturally will be on the defensive. Secretary Hyde, of the agriculture department, will be an active campaigner, however, and attempt to turn the battle into a strong offensive in the midwestern farm belt.

Hyde, close to President Hoover, has little sympathy for the export debenture or equalization fee plans of farm relief and is a supporter of high tariffs. He firmly believes in co-operative marketing—fostered by the farm board—and asserts the board's stabilization operations saved the country millions of dollars.

Those who have talked with President Hoover say he has not presented any changed ideas on farm relief. But his mind is open, they say, for suggestions as to how the farmer may be helped.

Only one of the democratic contenders for the presidential nomination—Governor Roosevelt—has spoken of agricultural problems recently. He then cited the need for long-time land planning and utilization. Hyde already has initiated a move in this direction and the chances are that both parties will include such a program in their platforms.

That, apparently, is the only concrete suggestion for farm relief entertained by the two parties at this time. While the republican party will assert the benefits of the farm board, the democrats are expected to seek political capital from it in repeated attacks during the campaign wars.

Meanwhile, national farm organizations are preparing their demands, which will be incorporated in platform suggestions to be submitted to both parties. These demands will probably include reduction of industrial tariffs to an equality with agriculture, a readjustment of farm taxes and broader powers for the farm board to deal with crop surpluses.

A bill containing three plans—the debenture, fee and the Farmers' Union allotment plan—are now before the house and senate agriculture committees. There seems to be little chance of passage now because of the lateness of the session.

Th fee has been vetoed twice. President Hoover has spoken publicly against the debenture idea, and is not believed to be in sympathy with the fee. Some say Governor Roosevelt has given considerable study to the fee, but has not committed himself on any plan. So, while crops of a new harvest sprout in election year, anybody with suggestions on how to help the farmers and attract the interest of the rural districts will be welcomed graciously by party leaders.

Getting Up
Nights Lowers Vitality

Thousands of men and women past 40, and many far younger, who feel run-down and suffer from Getting Up Nights, Backache, Stiffness, Leg Pains, Nervousness, Acidity or Burning, caused by poorly functioning Kidneys or Bladder, should use Cystex (pronounced Sis-tex) specially prepared for these troubles. Works fast. Starts circulating thru system in 15 minutes. Only 75c at druggists. Guaranteed to satisfy completely or return empty package and get your money back.—(adv.)

Aboard the DO-X



The only woman aboard the giant flying boat DO-X, on its flight from New York to Germany, Fraulein Antoine Straussmann (above) is a daughter of Professor Straussmann, of the University of Berlin. She is an accomplished aviatrix and is listed as assistant purser among the crew of the big plane.

MISS KAUFMAN NAMED TO U. S. SOCIAL BODY

Recognition of social welfare work performed in Atlanta as of the highest standards and effectiveness was seen Saturday in election of Miss Rhoda Kaufman, executive secretary of the Family Welfare Society of Atlanta, to the executive committee of the national conference on social work.



MISS RHODA KAUFMAN.

News of the election came to the welfare society from Philadelphia, where the conference was in session. Miss Kaufman is a delegate, one of a large group of local social workers who went to the convention.

Ten social workers who were chosen for outstanding work in their field throughout the United States were nominated to the executive committee and five were elected by general vote of the conference. Miss Kaufman was one of the latter small group so honored.

Miss Kaufman has been secretary of the Family Welfare Society for about a year, having succeeded Miss Ada Woolfolk to that post. She previously was executive of the state welfare department and has been occupied otherwise in social work of local, state and national aspects for several years. The Family Welfare Society is one of the relief agencies of the Atlanta Community Chest.

Others of the Atlanta delegation to the conference in Philadelphia were Frank Miller, executive director of the community fund; Mrs. J. W. Payne, secretary of the Travelers' Aid Society; Major J. Arthur Fynn, of the Salvation Army; Edward M. Kahn, secretary of the Federation of Jewish Charities; Miss Mary Newell, secretary of the Child Welfare Association of Fulton and DeKalb counties, and Miss Mary Ansley, secretary of the Social Service Index. General conditions of acute distress, new problems and emergencies, and the necessity of enlarged programs for human relief, all of which were dominant topics before the conference last week, brought about the decision of so large a local delegation to attend.

SHOWBOAT STARTS ANNUAL JOURNEY AFTER LONG REST

ELIZABETH CITY, N. C., May 21.—(AP)—Two little red tugs that snort like quarrelsome imps tow a great white ark into midstream and they drift away down the Pasquotank river toward Albemarle sound.

The James Adams' Floating theater, Edna Ferber's inspiration for the writing of "Show Boat," is off for another summer cruise along the inland waterways of the middle Atlantic states.

All of last winter the bulky craft, which looks like an army barrack built on a barge, was tied up at a wharf here. But the first spring-time chirps of the crickets found it resplendent with fresh paint and throbbing with the drama of dress rehearsals.

And now it is away again on its nineteenth annual mission of pleasure to the remote hamlets of the coastal country. Aboard are the gentle heroine, the mustached villain and the manly hero who arrives just in time to save the old farm from foreclosure.

Seven years ago Edna Ferber spent several days on the floating playhouse as it nosed its way through rivers and sounds along the North Carolina coast. Above all things, the novelist was eager for conversation with Captain Charles Hunter, leading man, director, scene shifter, composer, playwright and general boss of the outfit.

But the captain was a busy man and couldn't find time to talk. Finally, however, Miss Ferber cornered him on the deck as the James Adams played Belhaven, N. C.

For some reason foreign to his nature, he was in a talking mood that particular afternoon and for hours he sat there on the deck and chatted.

Tales of the rivers. Of show boat life. Tales of adventure in lonesome waters. Tales of the troupers, their likes, dislikes and superstitions.

Miss Ferber has been quoted as saying of that interview:

"And as he talked, I repeated a silent prayer, 'O Lord, don't let him stop talking.'"

Those who have read or seen "Show Boat" can find much of the story incarnated aboard the James Adams. The old melodramas are given preference, for the countryfolk delight in such as the fair-haired hero smiting the villain a mighty blow and saying through gritted teeth: "Lie there, you scoundrel and die like the cur you are!"

And there is Negro Joe and his wife, Agnes, who preside with great skill over the James Adams' kitchen. They were among the characters Miss Ferber described unmistakably in "Show Boat."

This summer's cruise will take the James Adams over a route extending from the Neuse and Pamlico rivers in North Carolina to the headwaters of Chesapeake bay. But when the wild geese honk again in Albemarle sound, the big ark will return to Elizabeth City and tie up for another winter.

'Lady Lindy's' Flying Career Is One of Varied Surprises

BY OSCAR LEIDING.

NEW YORK, May 21.—(AP)—Creating surprises is nothing new for Amelia Earhart Putnam.

It may have been a coincidence that she took off from Harbor Grace on the fifth anniversary of Colonel Charles A. Lindbergh's solo flight to Paris; it may have been a coincidence that she landed at Culmore, Northern Ireland, five years to the day after Colonel Lindbergh landed in Paris; but it was not so much a coincidence that her plans became known after she was in the air.

Four years ago, on June 3, a trimotored monoplane roared over the waters at Boston, but not until it was in the air did it become known that a social settlement worker, Amelia Mary Earhart, was aboard to become the first woman to fly the Atlantic.

Then, as now, George Palmer Putnam was left behind, though this time as the husband of the noted aviatrix, where four years ago he had charge of arrangements in America for the backer, Mrs. Frederick Guest.

Born July 24, 1898, in Atchison, Kan., Mrs. Putnam learned to fly in California when she was 22 years old. Her instructor was a former army tutor, John Mantijo, and for three years she learned by flying from an abandoned field near Los Angeles and at Glendale, Cal.

During this period she qualified for a pilot's license of the Federation Aeronautique Internationale, world governing body of sporting aviation, and became the first woman to receive a certificate from the National Aeronautic Association, of which she is now a vice president and member of the contest board.

She rode as a passenger on her first Atlantic venture, Wilmer Stultz being the pilot and Lou Gordon the mechanic, and it was not until nine months after that she applied for a government license.

When she did apply for the highest rating, that of transport pilot, she listed her solo flight time under 500 hours; now she can point to a total of more than 1,200.

She is blonde and grey-eyed, of slender build, is nearly 5 feet 8 inches tall and still is called "Lady Lindy," not for ocean-hopping but because of her resemblance to Colonel Lindbergh.

Educated at a Philadelphia boarding school, Columbia, Harvard and the University of California, she has mastered five languages.

Amelia's Mother, Sister Thrilled As She Conquers Ocean's Perils

MEDFORD, Mass., May 21.—(AP)—There's a house on Traincroft road where a grandmother helps her married daughter with the care of two youngsters—a house where the trans-oceanic flight of Amelia Earhart Putnam meant more than in almost any in America, because the grandmother is Amelia's mother and the married daughter is Amelia's sister.

While Mrs. Putnam sent her plane roaring eastward out of Newfoundland at sunset yesterday, her nephew, David Morrissey, 3, and her niece, Amy, 9 months, were having their evening meal.

As the eastward speeding airplane plunged into the shadows of night, rushing across the broad Atlantic, David and Amy were being tucked into bed for the night.

With dishes to be washed, with food to be put away, with evening papers to be read, the usual routine proceeded without interruption in the household of Albert Morrissey, Mrs. Putnam's brother-in-law.

The sister, Mrs. Muriel Earhart Morrissey, went about her household duties, assisted by Mrs. Amy Otis Earhart, her mother and Amelia's. Newspapermen called, but the gray-haired mother explained:

"We are doing nothing out of the ordinary. Everything is just the same here as it is on any other day. We heard from Mr. Putnam that she was gone. We expect we will hear any further details as they arise, from him."

And her sister, Muriel, joined the conversation to add, "We feel she is a competent flier. She knows what she is about." She conceded, however, this flight was different from Amelia's previous airplane passage over the Atlantic.

The same morning that greeted Amelia Putnam somewhere in mid-Atlantic awoke the family in Medford a few hours afterward. It was still too early to hope for any news. And anyway, Mr. Morrissey had to be about his business—and there were two lively children to be fed and dressed.

Mrs. Earhart retained her calm as the 15 hours set as a tentative time for the termination of her daughter's flight came and went, without word. Both mother and daughter remained calm and assured, for both had ridden many safe miles with Amelia, the mother even crossing the continent in a ship piloted by her courageous daughter.

Nevertheless, there was a little catching of the breath as a telephone call from the Associated Press told Muriel Morrissey that her sister had flown the Atlantic and landed—the first woman in history to accomplish the flight. She hurried to tell her mother, who was warming milk for the baby, and hastened to call her husband.

"It goes without saying that we are delighted she landed safely," Mrs. Morrissey said. "It means a lot to mother that she has reached dry land, even if she did not get to Paris as she wished. Any landing is good."

Five Years of Drama, Tragedy Keep World's Eyes on Lindbergh

BY DALE HARRISON.

NEW YORK, May 21.—(AP)—Colonel Charles A. Lindbergh—it was just "Slim" then, and no one paying much attention—stepped into an airplane five years ago today with a pair of ham sandwiches, and flew to Paris.

May 20, 1927, at 6:52 o'clock in the morning, a date in the history books till the end of time.

Just five years ago, but history, a sluggard, sometimes writes with lightning.

It is "Slim" Lindbergh no longer. Gone are the days of flying the mail on the Chicago-St. Louis run, wrapping long legs around a lunch-wagon stool, washing down a nickel roll with thin coffee, and risking his neck time after time in flying "crates;" gone the days of leaps in the night from planes, and the "feel" of a parachute "catching hold" as he shot down like a stone through black night.

History wrote Lindbergh out of that when he set "the Spirit of St. Louis" down at Le Bourget, Paris, amid a hundred thousand frantic, joyous, arm-waving, cheering Frenchmen, and made him say, simply: "I am Charles Lindbergh."

As though he had to tell them, those hundred thousand delirious, shrieking Frenchmen! As though he who could send a single-motored, heavier-than-air machine straight as a ray of light from New York to Paris, through uncharted skies and over yawning sea—as though he should have to tell them:

"I am Charles Lindbergh!"

The intervening five years have been choked with drama for the Detroit, Mich., boy who made good in the skies. Medals from congress, gold in pockets never too heavy with it; honors from royalty; parades, receptions, cheers—glory beyond all his dreams; marriage to the daughter of a Morgan partner; parenthood, which was the greatest honor of all; and today, only five years removed from virtual anonymity, he stood forth before a deeply sympathetic world, tragically stripped of parenthood by murder.

Studious student of the skyways, blazer of trails over tropic jungles and arctic seas—Charles Lindbergh found the quintennial of his great triumph a ghoulish nightmare of kidnap-murder hysteria, a dizzy whirl of police, a bitter hodge-podge of lies, deceit, extortion, and the whole horrible scene red with his baby's blood.

N. J. RUM RUNNER SOUGHT FOR PROBE IN LINDBERGH HUNT

Continued from First Page.

the case were hampering his liquor business.

"If somebody doesn't do something about the case soon, I will," Mills quoted the man as saying.

"I didn't pay any attention to it at the time," Mills said, "but later when I read that the body had been found I communicated my information to Colonel H. Norman Schwarzkopf, of the New Jersey state police.

"Two officers came here yesterday to investigate it."

Although the rum-runner's name has not been made public, those hunting him know his identity.

Mills said he first became acquainted with him when more than a score of men were arrested at Ocean City, Md., in December, 1929, while attempting to land a cargo of liquor on the beach.

The only information concerning the progress of the search came from Colonel Schwarzkopf in his morning bulletin, which said:

"Investigators who are investigating the whereabouts of the gangster reported in Maryland and thought to be connected with the case have been unable to locate him as yet and are continuing their investigations."

In a later bulletin the chief of the investigation said:

"Ming Ling is not the name of the man whom we are seeking in connection with the report in Maryland."

How the oriental's name had been dragged into the hunt for the rum runner was not explained.

W. C. Pender, attorney from Curtis' home town of Norfolk, Va., who had been engaged by relatives and friends of the shipbuilder, went directly to the Lindbergh estate upon his arrival from the south.

Then, accompanied by a state trooper, he went to the county jail in Flemington where his client was being held, in lieu of $10,000 bail, on a charge of obstructing justice and furnishing false information, after confessing the whole story of his "contacts with the kidnapers" was a figment of his imagination.

He spent two hours in the little cell where the shipbuilder, treated like any other prisoner, has been held since Wednesday. Then he conferred with District Attorney Anthony Hauck.

Later it was learned that Attorneys Daniel Vicello and Matthew Alercio, both of Flemington, had been retained in Curtis' behalf. They said they would make no effort to bail Curtis out prior to the arrival of friends or relatives of the shipbuilder.

When he returned to his hotel at Trenton late tonight, Pender said he did not know when Curtis would be out on bail.

"If I have anything to do with this case, I've decided not to talk," he said. "I'm going to be like the proverbial clam."

Dr. John F. Condon, who tossed $50,000 of Colonel Lindbergh's money over a cemetery wall to a man he knew only as "John," had been scheduled to visit the state identification bureau at Trenton and other New Jersey rogues' galleries today in a continuation of his efforts to pick out a likeness of the ransom receiver.

Instead, he jumped into a car driven by his son and, trailed by two New York detectives in another automobile, went dashing up into Connecticut.

After a whirlwind trip to Danbury, Conn., he announced that his goal was Pawtucket, R. I., but declined to tell the purpose of the trip.

He returned to his home at 9:30 p. m., accompanied by the two detectives. He entered the house hurriedly but about 10 minutes later rushed out to say:

"I can't talk. I can't talk."

He refused to enter into any discussion about his activities during the day and again drove off with the detectives. He stopped a few blocks from his home to buy late evening newspapers, and then with the detectives walked off without further comment.

Driver Views Gallery.

"Dr. Condon," said Colonel Schwarzkopf, "has at no time refused to come to New Jersey and still shows the most cordial and complete co-operation with investigators from these headquarters."

The New Jersey troopers held two brief conferences with "Jafsie" before he left his home this morning.

State police disclosed that Joseph Perrone, taxi driver who took a note to Dr. Condon from the man who later received the ransom, also is attempting to pick out a likeness of the mysterious "John" by inspecting rogues' gallery pictures.

Police Commissioner Edward P. Mulrooney and the New York Evening Post explained a public notice ("Citizen—Guarantee absolute confidence.—Jimmy") appearing in the New York Times yesterday.

The New York police head said he inserted the notice as the result of a letter.

The Post said the letter had been sent to Mayor James J. Walker by a dapper young man who offered a possible clue to the Lindbergh case if guaranteed safety.

Questioned by a detective called in by the Post, the man said his information was based on a confession a young woman made regarding her suspicions of her husband.

The youth, fearing gangster reprisals because the husband faces 60 years in prison if he returns to New York state, said he sought protection before telling his story.

Third-Degree Charged.

Joseph T. Deal, former member of congress, issued a statement today asking that judgment of Curtis be withheld until the entire story has been told. Mr. Deal, who was instrumental in making it possible for W. C. Pender, Norfolk attorney to go to Flemington, N. J., to represent Curtis, said the "negotiator" confessed to a hoax after a "third-degree" examination.

"It appears from press reports," the statement said, "that the New Jersey police have been unable to connect him either with the abduction of the Lindbergh baby or the extortion of the $50,000, nor can Commonwealth's Attorney Arnold (of Norfolk), discover any violation of the Virginia law. Then what has he done?

"He claimed that he had contacts which impressed him that he might be instrumental in the return of the baby, therefore, he took into his confidence two of our most respected citizens. It appears that they, too, were impressed with the opportunity of rendering the greatest service possible to the stricken parents. . . .

"There is no suggestion of any attempt by any of the three Norfolk citizens involved to extort or even solicit money for themselves. . . .

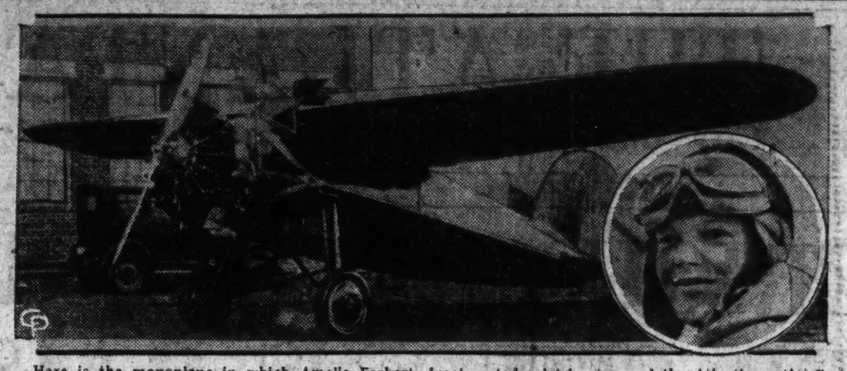
Curtis Confessed.

"Oh! But Curtis has confessed that the whole scheme was a mirage—a concoction of his own that never had any foundation in fact. It may be that he did . . . it is possible that such is not . . . but if it is true, was not it done after having been arrested, imprisoned, and subjected to the third degree, away from any friend, among strangers, conducted by antagonistic police? . . .

"In the background there rests the threat of a lawless element to 'put him on the spot', and to subject his loved ones to dire calamity."

In conclusion Mr. Deal said, "Let us see that he has justice, restore him to liberty under the habeas corpus, under a bond in accordance with the United States constitutional guarantee. Then should a grand jury indict him for any crime, let him be tried by a jury of his peers, and then let us pass judgment."

This Plane Carried Amelia Across Ocean



Here is the monoplane in which Amelia Earhart, inset, noted aviatrix, spanned the Atlantic as the first member of her sex to accomplish the feat alone.

LEADERS LAUD AMELIA FOR COURAGEOUS FEAT

Home-Town Boston Proudly Awaits 'Homecoming of Air Heroine'

BOSTON, May 21.—(AP)—Mayor James M. Curley, upon learning of the safe arrival in Ireland of Amelia Earhart Putnam, today wired her the city's congratulations and immediately began plans for a municipal celebration on her home-coming.

"Boston, your home town," he cabled, "congratulates her heroine and queen of the air. We proudly await your home-coming."

Clarence Chamberlin, who in 1927 became the first person to pilot a passenger, Charles Levine, across the Atlantic: "We all admire Miss Earhart's courage and flying skill. I'm sorry she had any trouble with her plane. I think Miss Earhart did a fine piece of flying."

Charles L. Lawrence, president of the Aeronautic Chamber of Commerce of America: "Her wonderful flight from Newfoundland to Ireland seems to go far to prove her point that women should be afforded the same opportunity as men in the field of aviation."

Dr. James H. Kimball, United States weather bureau, who has given innumerable aviators the weather signal that determined them to start their flights across the ocean: "The great feature of the flight to me was Miss Earhart's struggle over the ocean and the way she surmounted a night which was evidently one of anxiety and nerve-wracking strain. The qualities she showed in the Friendship flight (in 1928) were again in evidence to bring her through and the greatest of these is moral courage."

OTHER WOMEN FLIERS SEE MYTH SHATTERED

WASHINGTON, May 21.—(UP) Amelia Earhart not only flew the Atlantic, she also shattered a myth, according to the national council of the national woman's party, which met here today. The council cabled Miss Earhart as follows:

"The national council rejoices in your superb achievement. Another myth shattered."

"MEEK AND LOVELY" WHEN A SCHOOL GIRL

CHICAGO, May 21.—(UP)—Students and graduates of Hyde Park high school cheered today when they learned that a graduate reputed to have been a bashful girl in her school days, was the first woman to cross the Atlantic alone.

Back in 1915, when Amelia Earhart received her diploma after spending her last year of high school at Hyde Park, her photograph was reproduced in the "Aitchpe" school annual, above these lines:

"Meek loveliness is around thee spread."

She wore a black ribbon around her throat in the picture and appeared to be anything but the courageous sort who would become in later years the Lindbergh of her sex.

AVIATRIX TO SPEAK OVER RADIO TODAY

NEW YORK, May 21.—(AP)—Amelia Earhart Putnam will be heard at noon (eastern standard time), 11 o'clock Atlanta time, tomorrow in a trans-Atlantic broadcast from London through the Columbia Broadcasting System network.

AMELIA EARHART LANDS IN IRELAND AFTER OCEAN HOP

Continued from First Page.

in a borrowed airplane, leaving her own red and gold monoplane to be crated up and shipped back home.

Flying on the fifth anniversary of the successful conclusion of Colonel Charles A. Lindbergh's New York-Paris hop, she put her name just under his on the roll of trans-Atlantic honors, for Colonel Lindbergh is the only other person in the world who has made a solo trans-Atlantic flight.

It was 1:45 p. m. (7:45 p. m. eastern standard time) when her almost fuelless ship came to rest in Mr. Gallagher's field. She bounded out of it and ran to the farmhouse, where she found a very surprised Irishman.

Mr. Gallagher offered her tea but she was in too much of a hurry to take it. So he motored her to Londonderry, five miles away, and there she put in a trans-Atlantic call.

"I did it!" she exultingly told her husband, George Palmer Putnam, publisher, who was waiting anxiously in New York for news of her.

Mrs. Putnam made approximately 2,000 miles in 14 hours and 54 minutes, giving her the best time record of any of the trans-Atlantic fliers.

She was headed for Paris when she took off from Harbor Grace, but she encountered too much trouble to make it possible to go on any farther—almost too much to get to Ireland.

"About four hours after leaving Newfoundland," she said, "I noticed flames from the exhaust, and became very uneasy. But it would have taken four hours to get back and I thought it safer to go ahead.

"My next trouble was a leak in the gasoline tank and all the time I was worried whether the fuel would last out the trip.

"To add to my troubles, I encountered heavy weather and the storm curtailed my speed.

"I saw land at about the middle of Ireland—probably it was Galway—and then flew north. I next saw a railroad line and followed that to Londonderry, and I finally landed in the field.

"All I had to eat on the trip was some tomato juice. The only clothes I have with me are the flying suit on my back and the only money I have is $20 that was handed to me as I was leaving. I haven't even a check to sign.

"I haven't slept since Friday morning, but I don't feel the least bit fatigued."

Mrs. Putnam revealed that she almost met disaster when she landed. Her plane came to rest within a few yards of the farmer's cottage, and she, very tired and half blinded by the continuous strain on her eyes, never saw the house until the ship stopped.

"It would have been exasperating to crash into the cottage after safely landing," she said, "but my luck held out."

As her plane started its sudden swoop earthward the racket of its motor startled a plowman and his horses in a field near by. The horses bolted and the plowman had a hard time of it getting them back at their business.

Late tonight Mrs. Putnam sent her apologies to the man, but they were not needed. He had learned that the plane which came on him like a bolt by the blue had crossed the Atlantic and was piloted by a woman—so everything was all right.

The arrival of the slim, blond, 33-year-old airwoman was so unexpected that even the Londonderry police had a hard time finding her when they learned she had put their community in the all-time log of big aviation feats.

Mrs. Gallagher first took her to The Elms, the home of Mrs. Francis McClure, a prominent Londonderry woman, and from there she sent out the messages that let the world know she was safe.

It was in Londonderry that she got her first taste of public acclaim. A great crowd gathered about her as she was starting back to have one more look at the plane that brought her across. Mayor McCorkell broke through the ring of well-wishers, shook her hand and exclaimed, "You've done an amazing thing!"

Mrs. McClure was much impressed by her unexpected guest.

"She didn't seem a bit perturbed or anxious," she said. "She didn't show any signs of strain or fatigue. She first had to wash and brush up and then she went back to her plane.

"Outwardly she was quite calm but really she was very excited at making the crossing. When everyone began to rush up and congratulate her she took it all with a little smile."

When the round of felicitations was over Mrs. Putnam hurried back to the Gallagher farm and went happily to bed. She left word to be called early, for she wanted to start her flight to England at dawn.

In addition to setting a speed record, the airwoman put hmerself in a special niche, for no one else ever flew from America to Europe and then went back and did it over again.

Her other crossing was in June, 1928. That time she was a passenger. Asked which trip she liked better, she said:

"There is no comparison. On this go I was flying low the whole time and had to rely on myself.

"I am afraid I am a bit deaf after the terrible roar of the engine in my ears all the time, but at any rate I have done it."

Her Ambition Achieved.

Mrs. Putnam said that when she saw the Irish coast she felt a great relief.

"I hardly know where I am yet," she said.

She was assured that she was among friends, to which she replied:

"I am well aware of it. I have had plenty of evidence of the warm-heartedness of the Irish people already during the brief time I have been on Irish soil."

She said her airplane would be packed up and sent to the United States while she went on to London.

"I have achieved my ambition," she said. "I have crossed the Atlantic."

GIANT DO-X REACHES AZORES ISLAND GOAL

HORTA, Azores, May 21.—(AP)—The German flying boat DO-X, largest heavier-than-air craft, arrived here at 10:55 o'clock tonight (7:55 p. m. eastern standard time) on her homeward flight from America to Lake Constance, Switzerland.

The 12-motored seaplane alighted north of Fayal island and taxied around to the waters off Horta, on the southeast side, to complete the flight from Holyrood, Newfoundland, in 16 hours and 55 minutes.

Hundreds of persons who had gathered on the breakwater and seawall along the Bay of Horta welcomed the huge airliner with its crew of 13, including Fraulein Antonia Strassman, woman passenger, who was signed as assistant purser. Flares were sent up to help the crew locate the anchorage.

Fayal is the westernmost island of the central group of the Azores. Horta is on the southeast side of the island. The principal anchorage in the Azores is opposite Horta, in the bay of that name.

CAPTAIN ENDRES KILLED IN CRASH NEAR ROME

ROME, May 21.—(AP)—Captain George Endres was killed today in a crash of his plane, Justice for Hungary, in which he and Captain Alexander Magyar flew from Harbor Grace, Newfoundland, to Budapest in 1931.

The ship plunged to earth and burst into flames at Littorio field, where Italy's leading airmen and some of the most famous in the world had congregated to welcome Captain Endres to the coronation of trans-oceanic fliers which opens tomorrow. Captain Julius Bittay, the second occupant of the plane, also was killed.

The cause of the accident was unknown.

The Hungarian fliers fell from a comparatively low altitude just after they had cleared a hill and come into view of the crowd of airmen waiting to receive them. They were coming in from Budapest.

UNFAVORABLE WEATHER DELAYS BROWNE'S FLIGHT

SEATTLE, Wash., May 21.—(AP)—Weather conditions continue unfavorable for Nat C. Browne's projected Seattle-Tokyo non-stop flight, Charles Shick, meteorologist at Boeing field, said today.

Rains and overcast skies were reported off the Japanese coast, with low barometric pressure about Dutch harbor, Alaska.

BUDAPEST MOURNS CAPTAIN ENDRES' DEATH

BUDAPEST, Hungary, May 21.—(AP)—Budapest took on an aspect of national mourning when reports reached the Hungarian capital today that Captain George Endres had been killed near Rome in the crash of his airplane "Justice for Hungary."

His wife, who is expecting the birth of a child, received the news of her husband's death with restrained emotion.

Church bells tolled and the flags on official and private buildings were placed at half-staff.

Eugene Kara, vice president of the Hungarian Aviators' Union, said he was inclined to believe that Captain Endres and his companion, Captain Julius Bittay, who also was killed, had forgotten to take in their plane's radio antenna and that it struck electric wires, setting the plane afire.

DR. J. M. TRIBBLE CLAIMED BY DEATH

Funeral Rites To Be Held at Lithonia This Afternoon.

Dr. J. M. Tribble, for 37 years a prominent physician of Lithonia, and former lecturer at the old Atlanta College of Physicians and Surgeons, died Friday night at Emory University hospital at the age of 67 years. Dr. Tribble was a former mayor of Lithonia, and one of the town's leading citizens.

Funeral services will be held at 2:30 o'clock Sunday afternoon at the residence in Lithonia, with the Rev. J. A. Buice, pastor of the Baptist church, of Lithonia, and the Rev. T. A. Elliott, pastor of the Methodist church, officiating. Interment will be in the Lithonia cemetery.

Dr. Tribble, who resided for 10 years in Decatur before removing to Lithonia, served as mayor of the township in 1913 and 1914, and had taken an active part in the political affairs in that section. He was a member of the Lithonia Lodge, No. 84, F. & A. M. Surviving are his wife, three daughters, Mrs. Myrian McGahee, of Atlanta; Mrs. J. S. Fleming, of Warsaw, N. C., and Miss Sarah Jo Tribble, of Lithonia; a son, Hiram L. Tribble, of Lithonia, and a brother, R. H. Tribble, also of Lithonia. J. St. John & Son, funeral directors, of Lithonia, are in charge.

POOLE ACQUITTAL SEEN AS CERTAIN

Bridges To Ask Committee To Vote at Meeting Wednesday.

Reinstatement of A. Lamar Poole, first assistant chief of police and head of the detective bureau, at a meeting of the police committee at 7:30 o'clock Wednesday night was regarded as a foregone conclusion Saturday.

Councilman G. Dan Bridges, chairman of the committee, announced that the meeting will be held as scheduled, and that any attempt to call an earlier session would meet with his disapproval. His statement followed reports that Councilman Frank H. Reynolds, vice chairman, would insist on an earlier meeting.

Bridges also said he had no intention to attempting to force the committee to convict Poole of the charges of insubordination and incompetency, which former Chief James L. Beavers filed against him.

"I shall call the committee together as instructed by Judge John D. Humphries, of Fulton county superior court, and take a ballot—one ballot—on whether Poole is guilty or innocent of the charges made against him," Bridges said.

"Unless three members vote a conviction, I shall move at once to reinstate him. I will not attempt to get any member of the committee to change his attitude, but will simply ask for the vote in compliance with the court order."

Poole is now under suspension, but he has said he can work harmoniously with Chief T. O. Sturdivant, who was selected to succeed Beavers, and Sturdivant has made the same assertion.

It appeared that the latest row in the department will be adjusted Wednesday night and that Poole will be put back to work to command the detective department, a post to which Captain Jack Malcom has been assigned temporarily by Sturdivant. Malcom probably will go back as head of the traffic bureau, replacing Lieutenant E. E. Callaway.

Reynolds said Saturday night that he wants an early session, fearing that a delay to Wednesday would place the committee in an embarrassing position with the court. He attempted to reach Alderman Ed A. Gilliam to join in a demand for a meeting Monday, but failed to do so. Gilliam and Reynolds will vote against Poole's conviction, while Bridges and Homer C. Foster, fourth member of the committee, will vote for conviction, according to reports.

Alderman Guy Coleman, fifth member, is disqualified from voting or sitting on the committee during its deliberations because he missed one session of the Poole trial, the court order holds.

CONGRESS PLANS MEMORIAL RITES FOR LATE MEMBERS

WASHINGTON, May 21.—(AP)—For three senators and 16 representatives who had died in the past year memorial services will be held Wednesday in the house of representatives.

In a last roll call, the clerk will read an illustrious list of names, many of them bringing freshly to mind life-dramas, powerful and interest compelling.

From an "in memoriam" list, black-bordered, they stand out:

"Hon. Dwight W. Morrow, a senator from the state of New Jersey. Died October 5, 1931."

Morrow, the man who was an ambassador to Mexico when a famous flyer, Charles A. Lindbergh, won his daughter, Anne. He might have made more history in the senate, where he briefly served. But he was spared the kidnaping and murder of his grandchild.

"Hon. Nicholas Longworth, first congressional district of Ohio. Died April 9, 1931."

"Good old Nick!" That's what they all call him yet—the speaker who stood before the house on the last day of the last session and uttered prophecy—that it might be his last appearance as speaker but he was "abundantly satisfied."

Only a short time before the full romance of Longworth's career had been recalled to them by the twenty-fifth anniversary celebration of his White House marriage to Alice Roosevelt.

"Hon. Thaddeus H. Caraway, a senator from the state of Arkansas. Died November 6, 1931."

Among those invited as relatives but entitled to sit on the floor in her own right will be Senator Hattie Caraway, the widow, who is going to fight for renomination.

And so it goes down the long list, names bringing back vivid pictures—Henry Allen Cooper, of Wisconsin, long the patriarchal dean of the house; Percy E. Quin, colorful Mississippian, courteous in conversation, spectacularly choleric in debate; George S. Graham, who was chairman of the erudite judiciary committee.

Speaker Garner will preside. The navy band orchestra will play. Addresses will be made by Representative Scott Leavitt, of Montana, and Representative William B. Bankhead, of Alabama.

Front rows will be reserved for relatives of those who will be honored at the intimate annual service.

The rest of the names on the list are:

James B. Aswell, of Louisiana; Matthew V. O'Malley, of New York; Charles A. Mooney, of Ohio; Charles G. Edwards, of Georgia; Bird J. Vincent, of Michigan; Samuel C. Major, of Missouri; Ernest R. Ackerman, of New Jersey; Fletcher Hale, of New Hampshire; Harry M. Wurzbach, of Texas; Samuel Rutherford, of Georgia; Albert Vestal, of Indiana, and Edward M. Beers, of Pennsylvania, all former house members, and Senator William J. Harris, of Georgia.

Free ONE DOZEN GARDEN PLANTS
WITH EACH PURCHASE OF $1.00 OR MORE OF OTHER BOX BEDDING PLANTS AT OUR
SPECIAL REDUCED PRICE OF 40c PER DOZEN
Or Plants Formerly Priced 5c Each.
Formal and Rock Gardens—Lighted Wednesday Nights
FAIRVIEW GREENHOUSES, INC.
"Say it with Flowers"
740 EAST LAKE DRIVE. DE. 3300

RELIEF PROGRAM OPPOSED BY MILLS

Senate Leaders See Harmonious Solution Before Congress Adjourns.

WASHINGTON, May 21.—(AP)—Administration objections to the new senate democratic relief program were voiced today by Secretary Mills but confidence prevailed at the capitol of a harmonious solution of this problem before adjournment.

Mills refrained from detailing his objection to the $2,300,000,000 democratic plan announced by the senate's special committee but it was made clear in administration quarters that the $500,000,000 public construction bond issue was the stumbling point.

Senator Robinson, of Arkansas, the democratic leader and a member of the special relief committee headed by Senator Wagner, of New York, expressed confidence that the program would be the basis for action.

He emphasized to newspapermen that the bond issue would include about $200,000,000 in appropriations planned for next year in the regular budget for public works and that only projects already authorized by congress would be undertaken through the fund.

Apparently pointing to the $500,000,000 bond issue provision Secretary Mills, who stated he did not speak for the president, said:

"I will say that there is no great amount of enthusiasm for an unbalanced budget and a pork barrel plan at the treasury department."

MAN WHO OBTAINED COOLIDGE'S $2,500 DIES IN ST. LOUIS

ST. LOUIS, May 21.—(AP)—Lewis B. Tebbetts, 43, insurance man who recently obtained $2,500 from former President Coolidge, in settlement of a suit over some remarks by Coolidge over the radio, died of heart disease in the Christian Science sanatarium in Boston at midnight last night.

Tibbets said his reputation as one of the leading advocates of "term insurance" was damaged by the remarks of the former president, then connected with the New York Life Insurance Company.

He sued Mr. Coolidge for $100,000, but the suit was dismissed when the latter wrote him saying his remarks did not refer to the type of insurance Tebbetts advocated, and enclosed a $2,500 check, drawn on Everett Sanders, his attorney and former secretary.

Newport Tablet Is Unveiled



Members of the Parent-Teacher Association of the Tenth Street school Friday joined with the school pupils in honoring Mrs. E. D. Newport, for 26 years principal of the school, when a tablet commemorating her long service was unveiled. Mrs. Newport served as school principal from 1906 to 1932. Superintendent Willis A. Sutton and Mrs. R. B. Whitworth, principal of the school, are shown at the unveiling with little Miss Frankie Fling and John Beall. The tablet was unveiled Friday.

Guidance in Purchase of Food Extended Poor by Relief Group

Guidance in the purchase and preparation of proper food under an emergency budget, designed to overcome the danger of malnutrition as the most-dreaded effect of poverty, was extended last week by Atlanta workers in the field of unemployment relief.

Begun early in the spring with calculation of balanced diets and well-rounded lists of foods available to even the smallest of grocery allowances, this service was described in an outline Saturday as one of the most effective of practical relief measures.

The new development of the work has been embodied in a pamphlet of eight pages, copies of which are to be distributed among the families to whom grocery orders are provided, among those attending the cooking schools and home-making classes held by relief workers, and among Atlantans generally who apply at offices of the Community Chest, 11 Pryor street, S. W., or unemployment relief headquarters, 23 Pryor street, N. E.

Explanatory of the object and source of the food service was the following foreword:

"In this endeavor to help you to do the best that you can, in the way of feeding your family the things that are best for them and that can be bought at lowest price, the United States government has furnished much of this information. The medical director of Grady hospital has examined and tested the material and has given his hearty approval to it, so you may know it is reliable."

The properties and virtues of every variety of food are set forth, and particularly the necessity of milk for young children is emphasized. The desirability of whole wheat bread, tomatoes as of special benefit to young and growing children, green vegetables of every kind, oatmeal and fruit, is described. It is advised that meat be eaten sparingly by young and old alike.

How 20 different foods, comprising all the essentials of a balanced diet, may be purchased under a grocery order of $3.13, and almost as many for $2, is explained in lists prepared by a group of Atlanta dieticians. The following general information, in addition to the detailed lists, is given as the best advice of the dietetic experts consulted on the proper division of the food dollar:

"Twenty-five cents, milk; 20 cents, vegetables and fruits; 20 cents, bread, cereal, beans and peas; 20 cents, sugar, lard and molasses; 15 cents for eggs, meat, cheese, fish, coffee, tea, cocoa, salt, baking powder, and such incidental staples."

The pamphlet includes menus for three days of planned and balanced meals and several pages of recipes, all of which are created from the ingredients contained in the $2 and $3.13 grocery orders, and which by suggestion of made-over dishes and use of trimmings contemplates the elimination of all waste.

"This pamphlet has been prepared by representatives of the various social agencies of Atlanta," asserts the conclusion, "in the hope that the information it contains may help heads of families to come through this period of unemployment without damaging the health of the little children."

GIRL SEEN AS DECOY IN DOCTOR'S ROBBERY

DERBY, Conn., May 21.—(AP)—Discounting the theory that she had been abducted, police today sought Miss Agnes O'Neill, 22, of New Haven, in the belief she acted as a decoy for two men who robbed and beat Dr. Royal Pinney, of New Haven, wealthy retired physician.

The 68-year-old doctor, his face and head severely bruised, was found in a clump of bushes beside a road early this morning. He told officers that Miss O'Neill, an acquaintance of three weeks, whom he had taken riding, had driven away with the bandits after they had stolen $15 and his watch.

The men overlooked $600 sewed in the physician's vest, and were unable to remove two diamond rings from his fingers.

Dr. Pinney was unable to give police much information about Miss O'Neill, who, he said, approached as he stepped into his car in New Haven at 9:30 p. m., yesterday.

"Good evening, doctor," he quoted her as saying. "Where are you going?"

"I told her that I was going for a little ride," Dr. Pinney said, "and she asked if she could accompany me. I told her that she could."

After driving to Derby, where they ate and danced, they started home at 11:30 p. m., the physician said. His companion asked him to slow up so that she could light a cigaret.

As he brought the car to a halt, Dr. Pinney reported, two men carrying revolvers, jumped on the running board. One dragged him from the car. The other hit him on the head.

Dr. Pinney, who finished Sheffield Scientific school in 1885, said he was unconscious for at least 15 minutes.

Police expressed the belief the girl's meeting with the physician was part of a pre-arranged plan to rob him.

BINGHAM AMENDS BEER TAX MEASURE TO GAIN FIVE VOTES

WASHINGTON, May 21.—(AP)—In the belief that five votes will be gained by the change, Senator Bingham, republican, Connecticut, today amended his proposal for legalizing beer as a source of taxation to call for a brew of 2.75 per cent by weight rather than 4 per cent by volume.

The Connecticut senator said he hoped to get 30 votes for his plan.

In the first senate vote on beer since national prohibition, taken earlier this week, a proposal by Senator Tydings, democrat, Maryland, for brew of 2.75 per cent by volume to finance a $1,500,000,000 program of public works was defeated, 61 to 24.

Bingham said his amendment to the tax bill would permit reducing the sales tax on automobiles from 4 per cent to 2 per cent and would confine the tax on bank checks to those above $5 in addition to knocking out the radio, telephone and telegraph, and admission levies and the proposed postal rate increases.

Bingham's amendment will come up when the automobile sales taxes are reached in the bill.

KAUFFMAN CONVICTED OF MURDERING GIRL

KANSAS CITY, May 21.—(AP)—Paul H. Kauffman was convicted of the murder of 17-year-old Avis Woolery, Webb City (Mo.) schoolgirl, by a verdict in criminal court here today, which makes the death sentence mandatory.

CONGRESS FACES LONGER SESSION

Leaders in Senate Declare Intention To Stay Until Tax Issue Is Settled.

BY FRANCIS M. STEPHENSON.

WASHINGTON, May 21.—(AP)—Senate leaders today called for continuous sessions of congress through the political conventions to drive through the budget-balancing revenue bill before the start of the government's new year on July 1.

The demand came as the third day of debate over the tariff items in the tax measure brought no end in sight and left filibuster signs still flying.

A vote is in prospect Monday on the remaining two import taxes carried by the revenue bill—lumber and copper. The tariff coalition has shown its strength in retaining the oil and coal duties and it claims the other two will be kept.

Senators Watson, of Indiana, and Robinson, of Arkansas, the republican and democratic floor leaders, respectively, both issued statements tonight that no adjournment or recess for the conventions would be considered until the tax and appropriation measures are enacted, assuring the government's credit for the new year.

Reed, Moses to Stay.

Earlier in the day Senators Reed, of Pennsylvania, and Moses, of New Hampshire, both of whom had been expected to take leading parts in next month's republican national convention, issued a joint statement announcing they would stay at the capitol to finish the job.

On the house side of the capitol, Representative Rainey, of Illinois, the democratic leader, said he would oppose recessing for the conventions unless the annual supply bills are passed beforehand.

Tonight, Senator Harrison, of Mississippi, a leader of the democrats in the tax fight, in a radio speech, promised enactment of the revenue bill and in a form that "will give confidence to the people, renewed hope to business and make for the strength and stability of the government and its credit."

"Obnoxious" Levies.

Deploring the extended row over the tariff provisions to which he is opposed, the Mississippian would predict no outcome of this dispute and the "repercussions" which may result from it. He did appeal for public support for the "obnoxious" but "necessary" excise levies still to be acted upon.

"The so-called nuisance or excise taxes carried in the revenue bill," he said, "are obnoxious to all. But as obnoxious as they are, they are necessary if the required revenue is to be obtained.

"The house has rejected the sales tax twice. Why should the senate embrace it, thereby necessarily erecting a barrier between the senate and house, prolonging consideration of the tax bill and in the end compelling the senate conferees to accept the action of the house in the excise taxes it has imposed upon many, things which the senate has sought to eliminate?"

Aid to Industry Only.

Senator Brookhart, republican, Iowa, carried the debate in today's brief session, assailing the present tariff system as an aid to industry alone and against agriculture.

Senator Trammell, democrat, Florida, sought to widen the scope of the tariff schedule by inclusion of an import tax of 8 cents a hundred pounds on phosphate rock.

Senator Tydings, republican, Maryland, author of 500 other tariff amendments which he offered to the revenue bill after the oil tax was approved, is ready to press them to action.

Discussing the situation tonight, Senator Watson, of Indiana, after conversations with President Hoover, said:

"I am decidedly against any recess or adjournment of congress until the tax, appropriation, economy and relief measures are enacted."

Senator Robinson said:

"I shall oppose any recess until this tax bill is enacted."

CAPITAL REPORTERS CALL OFF LABORS TO EAT BARBECUE

WASHINGTON, May 21.—(AP)—Washington newspapermen today forgot the tax bill, economy conferences and other government activities to consume 15,000 pounds of barbecued Texas beef.

They were joined in this enterprise by many government officials and distinguished guests.

Cattle raisers at Amarillo, Texas, provided the National Press Club with the beef.

Among the distinguished out-of-town guests invited were Governors Ritchie, of Maryland; Gardner, of North Carolina, and Beverley, of Porto Rico, and Mayor Ernest O. Thompson, of Amarillo.

Others invited who have been cowboys and cattlemen included Secretary Hurley, Senators Kendrick and Carey, of Wyoming; Representative Kleberg, of Texas, and former Governor Thomas E. Campbell, of Arizona, now chairman of the civil service commission.

Among the guests who have never heard of a barbecue before were Ambassador Ahmet Nuhtar, of Turkey, and Minister Sesostris Sidarouss Pasha, of Egypt.

SEATTLE IS CHOSEN BY PARENTS, TEACHERS

MINNEAPOLIS, May 21.—(AP)—Seattle, Wash., was chosen as the site for the 1933 convention of the national Congress of Parents and Teachers at a meeting of the board of managers last night.

Definite dates for the gathering, to be held in May, will be set at the board meeting in September. The board also considered invitations from Baltimore, Md.; Des Moines, Ia., and Salt Lake City, Utah.

Florida won the trophy for the largest number of congress libraries established during the year with Texas and California second and third.

In the contest on the number of associations registered for the 1932 campaign by May 1, Ohio was first in class A, Oregon first in class B and South Carolina first in class C.

Metropolitan Opera Drops 28 "Songbirds"

NEW YORK, May 21.—(UP)—Twenty-eight singers of the 1931-32 roster of the Metropolitan Opera Company will not return to the company next season, it was announced today by General Manager Giulio Gatti-Casazza.

Among those who will not return are Maria Jeritza, Benjamino Gigli and Julia Claussen. Eight singers, of whom four are Americans, will be heard with the Metropolitan company for the first time next year. Among the newcomers are Frida Leider and Tito Schipa, of the Chicago opera, and the Americans Richard Crooks and Richard Bonelli.

Tom Watson Memorial Body Plans Statue for Statesman



These sketches by Dr. Julius Klein, sculptor, were made prior to start of work on the bronze statue of the late Senator Thomas E. Watson. The sketch at the left is a "speaking" likeness of the fiery statesman, while at the right is the design for the statue which was accepted by the association.

After many years of effort to secure a true likeness of Senator Thomas E. Watson in bronze or stone, the Tom Watson Memorial Association has made preliminary arrangements to erect within the next few months a bronze figure of the great Georgia statesman on the grounds of the state capitol.

Several years ago the Tom Watson Memorial Association was formed to perpetuate the memory and work of one of America's most brilliant minds. Following organization a monument committee was formed, consisting of James H. Boykin, chairman; Judge James J. Flynn, vice chairman; John I. Kelley, secretary, and Benjamin M. Blackburne and R. S. Steele, of the executive committee.

There followed plans for securing a likeness of the great statesman. Artists and sculptors of Italy and other countries were commissioned to create the statue—but always with one result—the likeness seemed to lack a part of the fire and energy of the noted man.

Several months ago Dr. Joseph Klein, a native of Germany, but for the last five years a resident of the United States, saw a portrait of Senator Watson, and with his artist's eye saw the genius and fire of a great man looking out of intense eyes and reflected in the magnificent head of the statesman. Dr. Klein knew then he would enjoy the work of recreating the man in plaster, stone or bronze.

Dr. Klein set to work with many photographs and sketches of Senator Watson and produced several sketches of remarkable likeness—so true in detail and so earnest in expression that the memorial committee commissioned him to produce a statue of the senator.

As planned by Dr. Klein, the statue will tower to a height of 17 feet, 10 feet as a base of Stone Mountain granite and the bronze figure of the statesman seven feet high. The site on the capitol grounds has not as yet been selected.

Many weeks of work were required to complete the drawings—sketches from all angles to be co-ordinated into a "breathing" likeness of the statesman. At last Dr. Klein was ready to begin the plaster figure, which is now nearing completion in his studios at 39 Twelfth street, N. E.

When the plaster model is completed, Dr. Klein will journey with it to New York where the bronze figure will be cast.

In commenting on the unfinished work, members of the committee paid high tribute to the genius of Dr. Klein. They said that delays had been caused during several years because no artists had captured the flame of the statesman and placed it into a work. They expressed themselves as highly pleased with the sketches and plaster work of Dr. Klein.

Dr. Klein studied architecture in Germany and later began his pursuits of sculpture and painting in Italy. He has a diploma from the Royal Acadamy of Art, of Carrarra, Italy. However, Dr. Klein said, his artistic career really started in the United States where he "received greatest inspiration from a nation of vigorous people who carry in their faces the energy and fire which is real inspiration to artists."

G. M. A. WILL GRADUATE BIG CLASS WEDNESDAY

Seniors Will Hear Dr. Spright Dowell; Cadet Ham Is Valedictorian.

Dr. Spright Dowell, president of Mercer University, Macon, will be the baccalaureate speaker at commencement exercises of Georgia Military Academy Wednesday morning.

The valedictory will be delivered by Cadet Emerson Ham, of Bowdon, Ga., who is graduating as captain of Company D.

Dean Raimundo de Ovies, of St. Philip's cathedral, Episcopal church, will address the class Sunday. Diplomas and medals are to be awarded Monday, and Tuesday the alumni plan class reunions. The annual competitive drill is set for Tuesday also.



CADET EMERSON HAM.

The following will be graduated:

Herbert Cleland Allison, Billie Bernard Beetch, Francis Lemon Bowen, William Maxwell Brine, Joseph Henry Burnette, Jesse Lafayette Carroll Jr., Orville Benjamin Cawthon Jr., William Ward Chase Jr., William Isaac Cozzens, Joseph Thomas Dameron, Charles Andrew Davis, Joseph Gilbert Dickey, John Walter Eason, Roderick Dermont Eason, John Robert Edison, Cecil B. Elrod, Newman Ralph Evans, John Gordon Finch Jr., Thomas James Flynn, John James Flynt Jr., John Francis Cannon, Ralph Cleveland Glanton, Thomas Hartwell Grogan, Fletcher Hines Grow, Oscar Emerson Ham, John R. Harklese Jr., Eugene Russell Harvey, John Hugh L. Hetherington, Richard Frederick Hill, Charles Carroll Hoffberger, Edward Walter Howerton, Cohen Donaldson Jones Jr., Herbert Lea Jones.

William Calvin Jones, George Kane, Jr., Harley Fish Leonard, Gerald Detring Lucker, David Meredith Lunts, George Edward Mattingly, Gregory Sears Maury, Jr., Juan Martin Horta, Lorenzo Medrano Alfonso, Joseph Dominick Middlis, John Moseley Minor, William Edward Mooney, Milton Pierce Morris, Harold Hogan McFaden, Andrew Dickens MacGaughey, Gilbert Edward McMillan, Jethro Henderson Paget, Ernest Malcom Parker Jr., James Benjamin Parker, Cecil Arthur Pendleton, Clifton Jones Rambo, Charles Clement Richardson, Walter James Riddle, Thomas Walter Robinson Jr., Roger Stephen Ryan, Joseph Thornton Slocum, Frank Junior Smith, John Walter Smoake, Louis John Testa, Robert Carr Thorpe, Allen Russell Walker, Pedro A. Villoldo Campos, Charles Madison Young Jr.

HEAVY RUM SEIZURES REPORTED BY TUTTLE

NEW ORLEANS, May 21.—(AP)—R. E. Tuttle, prohibition administrator for the fifth district, said in a report made public here today that a total of 17,739 gallons of illicit liquor had been seized by federal officers in the district during the month of April.

The district includes Louisiana, Texas, Mississippi, Alabama, Florida and Georgia. The seized liquor included 12,939 gallons of alcohol, 3,300 gallons of beer and 1,500 gallons of wine.



The Summer Shoe that goes with everything---

Fabric--by urto

So breeze-beguiling and scrubbable—so practical and yet so completely feminine, and most important of all, so simple that they go with anything! Wear them white or have them dyed to match your costumes.

Royale Opera at the top is of white linen $10

Sandal is of a new, light, pebble cloth $10

Women's Better Shoes, Second Floor

DAVISON-PAXON CO.
ATLANTA--affiliated with MACY'S, New York

DUVAL JEWELRY COMPANY'S ANNUAL STORE-WIDE Employee's Extra Sale
Feature Special

The Waterless Cooker

Ten Quart Capacity

Gives Food an Added Delicious Flavor. Keeps the Goodness of the Foods In.



Nothing Down "Charge It" $3.95 50c A Week

LIMITED QUANTITY—COME EARLY
NONE SOLD FOR CASH

Diamond Merchants
DUVAL JEWELRY CO.
CONVENIENT TERMS

Rhodes-Haverty Building 128 PEACHTREE ST. Opposite Candler Building

DAVISON'S

Third Floor

We've already pitched camp in our Future-Deb Department, and we're ready for inspection with everything a girl (size 8 to 16) will need for Summer Camping!



CAMP

Mothers Consult Our Camp Bureau



TOGS

Model Camp Equipment!

2 White Uniforms..$1.89 ea.
4 Colored Uniforms $1.89 ea.
2 Pr. Pajamas ....$1.59 ea.
2 Khaki Zipnicks..$1.59 ea.
1 Bathing Suit.....$2.95
2 White Shirts.....$1.00 ea.
1 Riding Jodphurs..$2.95
1 Flannel Robe.....$2.95
6 Cotton Undershorts .59c ea.

Future Deb Department, Third Floor

DAVISON-PAXON CO.
ATLANTA--affiliated with MACY'S, New York

280 Graduates To Receive Degrees at Emory on June 7

Address to Class Will Be Made by Daniel L. Marsh, President of Boston University.

Two hundred and eighty seniors will be graduated at Emory University's ninety-second annual commencement, which will be held June 5, 6 and 7. The list of graduates was made public Saturday.

The commencement will open Sunday, June 5, at 11 a. m., with the sermon by Bishop William F. McDowell, of Washington, D. C. Dr. Kemp Malone, of Johns Hopkins University, Baltimore, will deliver the alumni address at 11 a. m., June 6. Dr. Daniel L. Marsh, president of Boston University, will be the baccalaureate speaker at the closing exercises at 10:30 a. m. Tuesday, June 7.

Old graduates from 16 former classes will hold reunions on Alumni Day, June 6, as follows: 1927, 1926, 1925, 1924, 1908, 1907, 1906, 1905 1889, 1888, 1887, 1886, 1870, 1869, 1868, 1867.

The 1932 graduating class, with its 280 members, sets a new record at Emory for size. The members are:

Bachelor of Business Administration: Lee R. Boynton, Albany; Morgan S. Cantey, Ashburn; Robert C. Clonts Jr., Atlanta; Ned E. Crowe, Royston; Philip S. Dunlap, Atlanta; James L. Heard, Decatur; Edward H. Hill, Sylvania; William E. Lambright, Atlanta; John N. Lemasters, Akron, Ohio; Ralph P. Miller, Nashville, Ga.; J. Wilson Patterson, Tallassee, Ala.; Malcolm A. Pitts, Haddock; William S. Smith, Alma.

Bachelor of Philosophy: Young A. Bailey, LaGrange; Henry L. Bowden, Atlanta; Minnie M. Mobley, Atlanta; Morris O. Nelms, McMinnville, Tenn.; Mary H. Norvell, Atlanta; Roy N. Sellers, Alexander City, Ala.; James E. Statham, Atlanta; James B. Stephenson, Lavonia; Julian B. Warren, Griffin; Inez Weldon, Atlanta.

Bachelor of Science: Clyde F. Bowie, Starr, S. C.; Louise B. Carroll, Atlanta; Merritt R. Clements, Cordele; Henry C. Collins, Montgomery, Ala.; John E. Demattia, Staten Island, N. Y.; Melville M. Driskell, Sparta; Robert F. Etheridge, Sparks; Taylor W. Griffin, Quincy, Fla.; Norman W. Holman, Ozark, Ala.; John H. Lange Jr., Savannah; Nell Means, Atlanta; Harry Miller, Atlanta; William B. Quillian Jr., Cass Station; Thomas L. Roberts Jr., Atlanta; Gus A. Rush Jr., Meridian, Miss.; James W. Sapp, Havana, Fla.; Aaset P. Swain, Rome; Clyde W. Whitworth, Clarkesville; Miles W. Williams, Fort Valley.

Bachelor of Arts: Hilland Y. Allgood, Marietta; John M. Anderson, Barnesville; William A. Bailey Jr., Atlanta; Julian J. Barfield, Habira; Margaret A. Belle Isle, Atlanta; Charles E. Brown, Barnesville; James W. Chambers, Claxton; John A. Coffman, Owensboro, Ky.; Emma L. Cole, Atlanta; Carroll Cowart, Glennville; Louise M. Cunningham, Ojus, Fla.; Julies D. Curry, Midville; Veah Dechovitz, Atlanta; Emiliano G. Ruiz, Burgos, Spain; David Goldwasser, Atlanta; Lamar Greene, West Point; Eugene L. Griffin, Augusta; Maxey R. Hall Jr., Atlanta; Leonard H. Hamff, Atlanta; J. D. Hanks, Rome; Gordon S. Hogg, Atlanta; Lynwood M. Holland, Brookwood; L. N. Hutchinson Jr., Decatur; Melissa D. Jack, Atlanta; Edward G. Jones, Atlanta; Claudius Layton, Atlanta; Marian Layton, Augusta; J. Max Little, Commerce; Carlos Lynes Jr., Atlanta; Robert C. MacDowell, Miami, Fla.; James V. Malcolm, Atlanta; Kedric W. Meade, Short, Va.; Lawson Mexon, Abbeville; John H. Mullin Jr., Atlanta; Gene Hardin, Anderson, S. C.; Ward Pafford, Columbus; John B. Peschau Jr., Atlanta; David M. Potter Jr., Augusta; Joseph L. Rankin Jr., Atlanta; Giles B. Robertson, Ville Rica; Exa W. Rumble, Atlanta; Cecil H. Russell, Section, Ala.; B. J. Sheppard Jr., Savannah; Sam M. Shivers Jr., Abbeville; Edward D. Smith Jr., Atlanta; James O. Simmons, Brunswick; William B. Spann Jr., Atlanta; William H. Speir, Savannah; Raymond B. Squires, New Orleans, La.; Gordon H. Sturm, Atlanta; Clarence W. Sudderth, Atlanta; Gladys T. Taylor, Atlanta; Joseph C. Tidmore, Moundville, Ala.; Louise K. Toepel, Atlanta; Robert E. Vogel, Atlanta; Louie V. Webb, Decatur; Ellis Weitsman, Atlanta; John E. Wilson, Camilla; Daniel A. Winterbottom, Atlanta.

Bachelor of Arts in Library Science: Carolyne Adams, Atlanta; Dorothy Jane Alexander, Forsyth; Nancy Avriett, Lamesa, Texas; Mildred H. Bennett, Savannah; Mary M. Binford, Barboursville, W. Va.; Lucy B. Boyd, Waycross, Ga.; Dorothy L. Butler, Thorsby, Ala.; Emma K. Carter, Geneva, Ala.; Catherine Chandler, West Point, Miss.; Mary Chiaramonte, Tampa, Fla.; Louise Clement, Ocala, Fla.; Martha E. Couty, Greenwood, Miss.; Virginia L. Crosier, Monrovia, Cal.; Evelyn Deariso, Sylvester; Mary Dobyns, Birmingham, Ala.; Emily A. Dozier, Athens; Ada Foote, Canton, Miss.; Jeannette Foster, Chicago, Ill.; Elisabeth Goulding Tifton; Walter P. Gewin, Akron, Ohio; Bessie B. Gilchrist, Augusta; Catherine Green, Fayetteville, Tenn.; Ruth Griffin, Ackerman, Miss.; Julia E. Hall, Opelika, Ala.; Margaret Hatcher, Macon; William C. Haygood, Atlanta; Jessie D. Hendershot, Tarrant, Ala.; John M. Hetrick, Mexico, Pa.; Albert Johnson, Covington, Tenn.; Eugenia J. Johnson, Detroit, Mich.; Rachel Johnson, Atlanta; Sarah L. Jones, Decatur; Bessie G. Lewis, Birmingham, Ala.; Edmund L. McGivaren, Vicksburg, Miss.; Margaret G. McKinstrey, Memphis, Tenn.; Annie E. Mays, Macon; Cynthia Sue Middlebrooks, Atlanta; Mary E. Mullen, Montgomery, Ala.; Bell Owens, Heflin, Ala.; Ruth Peck, Atlanta; Archer W. Simms, Birmingham, Ala.; Margaret F. Thomas, Birmingham, Ala.; Katherine G. Tunnell, Milledgeville; Marelia Walker, Gainesville; Carol M. Walter, Orlando, Fla.; Marion E. Wheeer, Claremont, Cal.

Master of Arts: George Taro Akamatsu, Omaha, Neb.; Harry C. Ash, Centerville, Miss.; Beverly C. Cole, Florence, S. C.; Maurice W. Coley, Bowling Green, Ky.; Harry H. Epstein, Atlanta; Paul F. Farmer, Cleveland, Tenn.; John M. Graybeal, Damascus, Va.; Harriet S. Harris, Cordele, Madge King, Blakely; Catherine Metcalf, Hartford, Ala.; Joseph C. Nunan, Atlanta; R. M. Parker, Emory, Va.; William W. Rawlings, Louisville, Ky.; Francis J. Tolleson, Booneville, Ark.; James G. Towery, Atlanta; Charles A. Wall Jr., Dawson; Edwin B. Zeigler, Savannah.

Master of Science: Anna Mary Bading, Atlanta; Anna Moore Baum, Atlanta; Jesse K. Boggs, Griffithville, Ark.; Gould H. Cloud, Eldorado, Ark.; Fielding Dillad, Newnan; Priscilla F. Forbes, McDonough; Franklin L. Henderson, Griffin; Dorothy J. Kethley, Decatur; Nicholas Polites, Atlantic City, N. J.; Caroline Selman, Decatur; Sanford B. Smith, Carrollton; Trawick H. Varner, Fairfield, Ala.; Imogene Whatley, Helena; Martin D. Young, Terra Ceia, Florida.

Bachelor of Laws: William G. Brown, Rochelle; Lawrence Chaffee, New Orleans, La.; James C. Howard Jr., Atlanta; Meyer W. Tennenbaum, Savannah; Edgar B. Terry, Savannah.

Bachelor of Divinity: John W. Chidsey, Buchanan; Carl Looney, Atlanta; Earl Dana Miller, Bethesda, Md.; Robert C. Singleton, Dunwoody; James E. Statham, Atlanta.

Doctor of Medicine: Clyde O. Anderson, St. Petersburg, Fla.; Hugh H. Barfield, Hineville, Ala.; Hampton E. Barker, Abbeyville, Ala.; Crawford F. Barnett Jr., Madison; Alexander W. Blumberg, Atlanta; Eldon L. Bolton, Biloxi, Miss.; Benjamin J. Bond, Savannah; Joe M. Bosworth Jr., Atlanta; Louis R. Bowen, Tifton; Louie R. Braswell, Covington; Lester A. Brown Jr., Decatur; Randall G. Brown, Gainesville; William W. Bryan Jr., Tifton; Clarence Edens, Easley, S. C.; Richard M. Fleming, Pensacola, Fla.; Carl C. Garver, Atlanta; Henry F. Glenn Jr., Gastonia, N. C.; Ray Huddle Grubbs, Shenandoah, Va.; Toxey E. Hall, Shelby, Miss.; Charles E. Irwin, Atlanta; John J. Johnson, Calhoun; Ransom J. Jones, Philadelphia, Pa.; William K. Jordan, Macon; Edward L. Justice, Mingo Junction, Ohio; George F. Klugh Jr., Atlanta; Allen M. Logan, Marietta; Ernest O. Majure, Madden, Miss.; John Franklin Manning, Alpharetta; Robert W. Mathews, Millen; James M. McClamroch, Ocala, Fla.; Thomas E. McGeachy, Decatur; Azthur P. McGinty, Atlanta; Charles H. Mitchell III, Atlanta; Marvin A. Mitchell, Atlanta; Harmon L. Monroe, Maynardville, Tenn.; Robert S. Mosley, Montgomery, Ala.; James R. Paulk, Union Springs, Ala.; Hal S. Raper, Columbus, Miss.; Kye B. Round, Laurel, Miss.; Thomas F. Sellers, Atlanta; James R. Simms Jr., Roanoke, Ala.; Cecil Gullen Smith, Fort Payne, Ala.; Eugene A. Stead Jr., Decatur; Franz H. Stewart, Athens; John Milton Stockman, Knoxville, Tenn.; Cyrus H. Stoner, Atlanta; Morris B. Taranto, Atlanta; Martin Van Buren Teem, Marietta; Gideon B. Timberlake, Stevenson, Ala.; Walter R. Trapp, Nettleton, Miss.; Frank Vinson, Byron; James C. Wright, Commerce.

Certificates in Nursing: Louyse A. Abbott, Lakeland, Fla.; Carolyn V. Adkins, Waycross; Ruby F. Ball, Atlanta; Lola Ruth Baugh, Eatonton; Clarice G. Crowe, Sparks; Elizabeth C. Cunningham, St. Paul, Va.; Margaret S. Davis, Summerville; Mary E. Royston, Franklin, Rockmart; Fannie Hadaway, Lanett, Ala.; Harriet Harper, Atlanta; Dora E. Hawkins, Zebulon; Corryne Helskell, Spring City, Tenn.; Sudie Hooker, Columbia, S. C.; Carol D. Jordan, Milledgeville; Frances Lynn, Pearson; Sallie S. McCay, Decatur; Gladys J. Mahone, Macon; Sarah L. Matthews, Zebulon; Allene Mitchell, Tifton; Anna Mason Mitchell, Thomasville; Frankie C. Perkerson, St. Petersburg, Fla.; Ruth A. Richenbrode, Lake Alfred, Fla.; Annie Sanders, Maysville; Mary K. Sensabaugh, Winter Haven, Fla.; Fairy Belle Simmons, Talmo; Myrtle L. Smith, Edison; Mary Louise Taylor, Montezuma; Florence E. Vaughnn, High Springs, Fla.; Pauline Wallace, Cumming; Gladys Warren, Savannah; Helen I. Watanen, Astor, Fla.; Eloise Williams, Ft. Myers, Fla.; Louise Wright, Woodville.

Certificates in Dietetics: Ann A. Ansted, Atlanta; Mrs. Marie Echols, Milledgeville; Ruby O. Gillis, Soperton; Lizzie G. Knox, Huntersville, N. C.; Maurine C. Owens, Royston.

Hundreds of

NEW BOOKS

1/2 Price and Less!

Part of the stock of a famous publisher who recently went out of business. Their successors are liquidating stocks at huge reductions!

Books for Boys and Girls!
Poetry, Gift Books, Etc.

Books Formerly 35c to $1 — 15c
Books Formerly 50c to $1.25 — 25c
Books Formerly 75c to $1.50 — 35c
Books Formerly $1.50 to $2.50 — 49c

As most of the quantities are limited, we suggest early shopping for best choice.

Davison-Paxon's, Street Floor

DAVISON-PAXON CO.
ATLANTA -- affiliated with MACY'S, New York

ATLANTAN OFFERS RELIEF PROGRAM

Engineer Favors Higher Prices, Smaller Crops To Stimulate Trade.

Several United States senators are giving consideration to a trade revival program offered by an Atlanta production engineer, W. H. Forsyth, of the Y. M. C. A., a proposal which calls for creation of a government corporation to finance farming and industry providing those benefiting give assurance that an output commensurate only with the needs of the country will be produced.

In explaining his proposal Saturday Mr. Forsyth pointed out that he had drawn it after an exhaustive survey of various commodities and arrived at what he believed an accurate output.

The proposal provides an anticipated price of cotton of 15 cents a pound, an anticipated price of wheat at $1 a bushel, an anticipated 75-cent corn price and an anticipated 40-cent oat price. The government corporation would loan to only those farms agreeing to curtail their cotton crop 33 1-3 per cent and their wheat, corn and oats crops 20 per cent, the amount now being produced in excess of the country's needs.

The entire proposal is 5,000 words in length and in addition to placing a halter on the farm production likewise would put a limit on the output of various industries.

PIEDMONT NURSES TO GET DIPLOMAS ON FRIDAY NIGHT

The graduating exercises of the school of nursing at Piedmont hospital will be conducted at 8:30 o'clock Friday night in the auditorium of the Atlanta Woman's Club.

Dr. Floyd McRae will preside with Dr. Ellis A. Fuller, pastor of the First Baptist church, making the address to the graduates. The diplomas will be presented by Dr. James E. Paullin.

The following will be graduated: Miss Thetis Virginia Amos, Edison, Ga.; Miss Pansy Brewer, Reynolds, Ga.; Miss Flora Thomas Baldwin, Madison, Ga.; Miss Mary Douglas Copeland, Atlanta; Miss Elton Farr, Atlanta; Miss Lamyra Pauline Gault, Atlanta; Miss Marjorie Elizabeth Lee, Concord, Ga.; Miss Ludie Lee, Concord, Ga.; Miss Sudia Comfort Nelson, Nelson, Ga.; Miss Alice Irene Street, Greenville, Ga.; Miss Edith Elizabeth Smith, Ducktown, Tenn.; Miss Martha Fearn Scruggs, Madison, Fla., and Miss Henrietta Elizabeth Wynn, Greensboro, Ga.

SOPHOMORE CLASS AT AGNES SCOTT WINS HIGH HONOR

Proof that southern girl college students outshine their northern sisters is given in the results of an examination made by the American Council on Education which pitted the sophomores at Agnes Scott College in an average test against 5,000 sophomore girl students in Pennsylvania colleges, the Agnes Scott girls scoring a total of 599.29 points to 472.62 for the northern girls.

The tests were made in spelling, grammar, punctuation, vocabulary, literature, foreign literature, general science, fine arts, history and social sciences.

Only in general science did the Pennsylvania girls outscore the Agnes Scott students.

EMORY TO RECEIVE BLOOD COLLECTION FROM U. S. SOCIETY

One of the most unusual collections of blood specimens in the United States soon will be located at Emory University as a result of the recent action of the American Society of Pathology in voting to place its hematological registry under direction of Dr. R. R. Kracke, head of the Emory department of pathology.

The hematological registry, which has been built up by the society over a long period of years, consists of specimens illustrating unusual blood diseases from all parts of the United States. Members of the society submit the specimens to the registry for diagnosis, classification and filing.

Dr. Kracke, of the Emory staff, has won several prizes for his exhibits at meetings of the pathological society, as has Dr. Jack Norris, associate professor of pathology at Emory.

RIDE IN ELEVATOR ENDS CITY'S LURE FOR FARM NEGRO

O. C. Hamilton, 14-year-old Crisp county negro, today is back on the farm with at least one of his two aspirations satiated.

He rode "one of those things that go strait up," his name for an elevator, and he saw a street car although he did not ride one.

Alderman G. Everett Millican is his benefactor, responsible for his return to a farm near Cordele, and has the bright promise of "some peaches and blackberries for his $3 expenditure.

Hamilton floated into the mayor's office at the city hall after Mayor James L. Key had left for the day, but Millican was there.

"I wants to go home," he informed Mrs. Eula Coleman, Key's secretary.

"Why don't you go then," she countered.

"I has no money, and I'se afraid o' de cops," he said.

This interested Millican, who soon elicited the story of how the farm negro with a yen for roving and riding on "one o', dem things that go strait up and a street car" hitch-hiked to Atlanta, but was afraid of the Atlanta police and preferred to brave the terror of Key's office rather than attempt to hitch-hike back home.

Millican called the railroad station, procured the ticket, gave the boy 50 cents to buy something to eat, and left the office.

No sooner had Millican left than the negro asked if he could go outside in the corridor and see the elevators. He got his first ride, and announced he was ready to spend the remainder of his days on the farm.

"I'se got nough o' de city," he said as he strutted out of Key's office. "It'll take a lot of peaches and blackberries to pay all the money I borrowed to get home."

$1,300 FUND NEEDED FOR RELIEF CENTER

Councilman Beck Says Poor Will Suffer Unless Money Is Provided.

Curtailed receipts already have forced retrenchment in the services to the poor of Atlanta and unless $1,300 is set up in the June finance sheet to insure continued operation of the municipal relief center at the auditorium, much suffering will result, it was announced Saturday by Councilman J. Frank Beck, chairman of the relief commission appointed by the mayor.

During the winter season the center received $1,000 a month from the municipality and another $1,000 a month from the emergency relief committee of the community chest. Inability of the chest to continue its contribution after May 1 forced abandonment of the sleeping quarters at the auditorium, but the Salvation Army agreed to care for a limited number of those who must have housing, Beck said.

It will take $1,300 for the remainder of the summer months to continue to feed those who must be fed, he asserted.

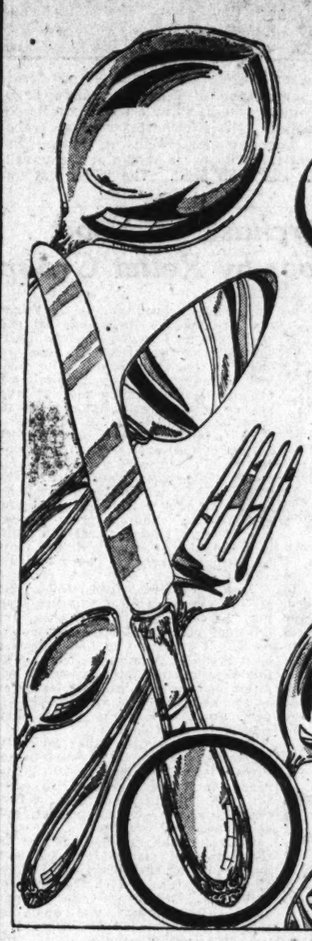
"We must have that amount or there will be much actual suffering," the committee head said. "Our report for the week ending May 15 shows that a total of 35,522 meals were served at a total actual cost of $283.21. That is a remarkable showing. We have served a grand total of 879,972 meals since we opened at the auditorium on November 2 to May 15."

'BLACK SHIRTS' WARNED AGAINST PARADE HERE

Announcement by H. J. Gewinner, "adjutant-general of the American Fascisti, Order of the Black Shirts, incorporated in Florida," that the organization will stage a parade at 8 o'clock on the night of May 31 and will have a speaking program at the state capitol, Saturday met with warning from Solicitor-General John A. Boykin that activities of the order lay particiupants liable to citation for contempt of court.

In 1930, Gewinner and others applied for a charter as the American Fascisti Association and Order of Black Shirts, and a Florida corporation intervened, claiming prior rights as the chartered American Fascisti, Order of Black Shirts. Judge G. H. Howard, of Fulton superior court, after Solicitor-General Boykin attacked the fascisti, denied the charter petition and restrained both the Georgia and Florida organizations from operating in this state.

"Lady Betty" Pattern



Lovely Heavy-weight STERLING FLATWARE PHENOMENALLY LOW-PRICED!

The 1932 June Bride is lucky! She can have a complete Sterling silver service at the usual inexpensive price of plate!

Open Stock Pattern

Coffee Spoons ..... 59c ea.
Teaspoons, Oyster Forks ..... 79c ea.
Butter Spreaders, Bouillon Spoons ..... $1.19 ea.
Salad Forks, Orange Spoons, Iced Tea Spoons $1.49 ea.
Dessert Forks, Knives and Soup Spoons .... $1.98 ea.

Other Pieces at equal savings!

Complete 26-Piece Set
Service for Six
$42.38

FREE Engraving and Flannel Bags
Convenient Terms If Desired on Purchases Over $15.

Silverware, Street Floor

DAVISON-PAXON CO.
ATLANTA -- affiliated with MACY'S, New York

Davison-Paxon's Basement

WONDERLAND

Grand Opening Week!

WE HAVE a treat in store for all little boys and girls who visit our new WONDERLAND Shoe Department in the Basement. All of Fairyland's wonders—Knights and dragons— the Old Lady Who Lived in a Shoe—Cinderella—and many other sights to behold are here in Wonderland.

And Mothers, we had you in mind when we made this new department . . . your children will like to come here, and you can be assured of the same refinement in footwear for them that you have always enjoyed, for Wonderland sells Weatherbird Shoes exclusively. "Weatherbird" shoes are made as fine as shoes can be made, by America's largest shoe manufacturer. They are all leather, fine fitting, and are nationally known for their high quality. For play days, school days, and for dress-up occasions, this Wonderland Department is ready to outfit your boys and girls in the very newest footwear.

Our prices were never so attractive. Pay us a visit tomorrow! You will find "WONDERLAND" a delightful place to bring your kiddies.



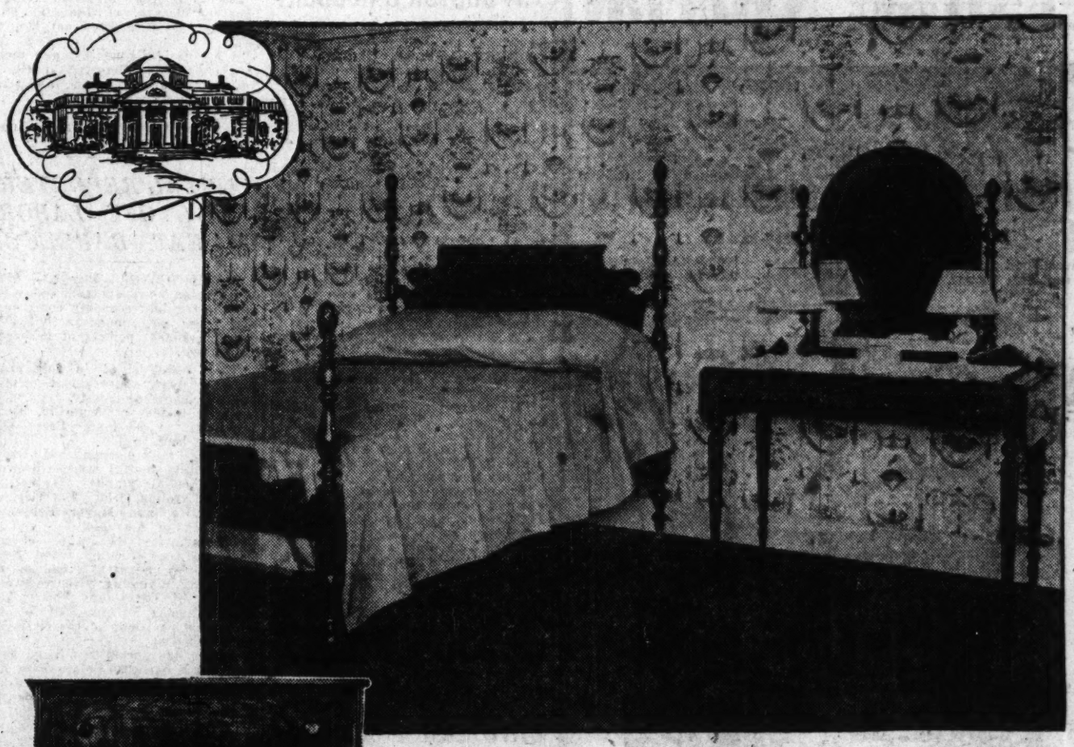


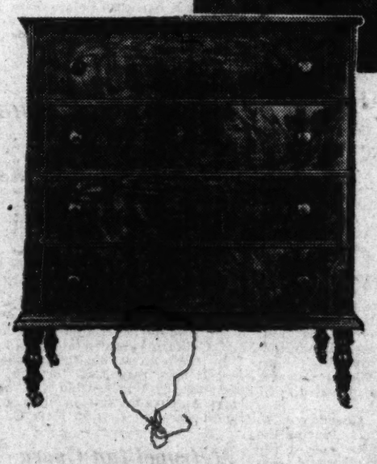
Boys and Girls
Free Toys for YOU!
What a Thrill

The most interesting place you ever saw. Come and bring your folks and your friends to this happy and delightful Wonderland.

LIKE A CIRCUS! WITH FREE SOUVENIRS

DAVISON-PAXON'S
BASEMENT





Authentic Copy of a Bedroom Suite at "Monticello" Home of Thomas Jefferson

Less Than Two Years Ago, a Similar Copy Sold In This Store for $192

To offer a suite like this at such a price is like putting a premium on crown jewels! Valuable not only from a standpoint of sheer beauty of design, wood and workmanship, it has an historical interest which lifts it above the level of "just a bedroom suite" and gives it a distinction all its own. Three pieces . . . bed, vanity, chest in rich mahogany.

Only 10 Suites at This Price.
Davison-Paxon's Fifth Floor

$109

A simple business-like method of easy payments may be arranged!

DAVISON-PAXON CO.
ATLANTA -- affiliated with MACY'S, New York

Sale of TOWELS and LINENS!

DAVISON'S French Process SOAP

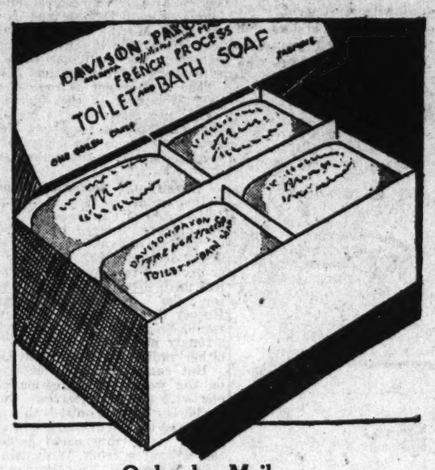
Same 5-Oz. Cakes, Same Fine Quality We've Been Selling for 59c Dozen

49c 12 Cakes to Box

The compact, palm-fitting French-processed toilet soap that Davison's customers all but "eat up." The pastel colors looks good enough to eat—the odors smell good enough to wear!

JASMIN ROSE LILAC COLOGNE

Davison-Paxon's Street Floor



Order by Mail or Telephone JA. 5700

Sale!

16-Inch and 18-Inch Genuine Rock Crystal NECKLACES $1

The Quality That Usually Sells for $1.95

Earrings to match—50c pair

Here's your cool Summer jewelry—at a price "hot" enough to melt any twinges of conscience that might ordinarily attack you for buying doo-dads! Little chunk of ice couldn't make a more enticing warm-weather necklace! Genuine Rock Crystal in a variety of lovely cuts, including the expensive wafer cut.

Davison-Paxon's Street Floor

Sale! In the Gift Shop!



Genuine Rookwood Pottery 1/2 Price and Less!

Pieces That Were $3 to $30 Now $1.50 to $15!

A sale of this exquisite pottery is a thing almost unheard of—so take advantage of this opportunity to buy those pieces of Rookwood you've been wanting. A wide assortment of sizes and graceful shapes in the beautiful, soft Rookwood colorings. Get yours tomorrow—you won't see Rookwood at these prices soon!

Davison-Paxon's Fourth Floor

Two Queens of the "Undie-World!"



Printed Gowns and Pajamas

Regularly Would Be $3.95!

$2.95

Amusing flower-sprigs that would probably bewilder a botanist, but give an air of originality to these gowns and pajamas! Luscious flat crepe severely tailored and blooming with pink and yellow flowers. $1 less than you'd expect to pay for them!

Davison-Paxon's Third Floor

LeGant Summer Girdles

With Two-Way Stretch "Youthlastic" Back That Everyone's Asking For by Name!

$5

At first customers called it everything under the sun—"the two-pull elastic," "the up-and-down elastic," or just that "grand new elastic!" Now they know it's Youthlastic they want—and that it's found in Le Gant girdles! Brocade and Youthlastic girdles for average figure.

Davison-Paxon's Third Floor

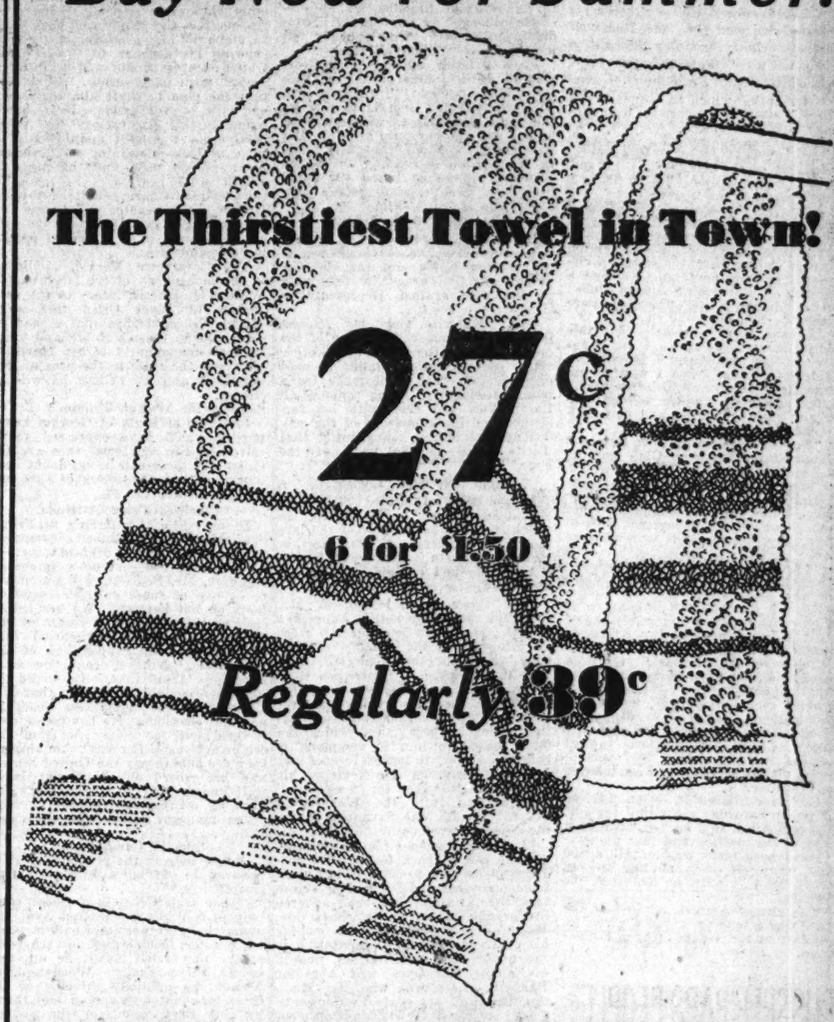
Buy Now for Summer!

The Thirstiest Towel in Town!

27c

6 for $1.50

Regularly 39c



A Man-size Towel, made by Cannon

Size 26x48 inches. Summer after Summer, this is the kind of towel women tell us they want. Big and fluffy and absorbent for beach and home, family and guest. Lots of mothers tell us they buy in assorted border colors, one for each member of the family. White with borders of blue, rose, gold or green.

Turkish Towels *Regularly 21c* **17c** **6 for 94c**

Size 22x44 inches. White with colored borders of blue, gold, green, orchid, pink.

Davison's PAXO SHEETS

81x99-Inch **66c** *72x99-Inch*

6 for $3.75

81x108-in., 69c, 6 for $4

42x36-in. Cases, 6 for $1

Finished in Thomaston, Georgia, of a durable quality sheeting—torn, full size. This sheet is a Davison Special.

TAKE NOTICE

Hotels, Boarding Houses, Camps, Summer Cottages!

Order by mail or phone JAckson 5700

Stoffel's Imported SWISS ORGANDY



Stoffel's exquisite organdies—permanently clear and crisp—sheer as a shadow—washable! There are no smarter fabrics at any price, none that make up into such flattering, distinctive frocks. Delicate pastel tinted plain organdies or a lavish variety or eyelet and embroidered treatments.

Davison-Paxon's Second Floor

DAVISON-PAXON CO.

ATLANTA · · affiliated with MACY'S, New York

CLUB ORGANIZER SUES ROOSEVELT FOR $6,450

F. B. Summers, Head of 'Roosevelt Southern Clubs,' Claims Amount Due Him.

F. B. Summers, claiming to be executive chairman of the Roosevelt southern clubs, Saturday brought a suit in United States district court against Governor Franklin D. Roosevelt for $6,450 which he alleges is due the organization for activity in organizing Roosevelt clubs.

Summers acted with C. W. Jones, son of Dr. C. O. Jones, Georgia superintendent of the Anti-Saloon League, in filing his petition. J. Ira Harrelson represents the plaintiffs.

In the extra session of the 1931 general assembly Representative Gus A. Huddleston, of Meriwether county, arose in the house and called attention to cards which had been liberally circulated inviting members to attend a meeting of "Roosevelt Southern Clubs" at the Kimball house. The cards were signed by Summers.

"I have been informed that this man Summers has stated I am in favor of his movement," Huddleston said at that time, "and I want to inform members of the legislature that I know absolutely nothing of the club or any such premature and potentially embarrassing movement.

"In Meriwether county we formed a Roosevelt for President Club more as a social organization through which, in appreciation of the fact that the distinguished New Yorker lives there part of the year, we might entertain him. I am certain it does not wish to be a party to any such movement as this.

"The democrats have 18 months in which to think about their candidates for the presidency. Governor Roosevelt, with a republican legislature, is a busy man, but I happen to know that he has disavowed any efforts to promote a campaign for him."

Following Huddleston's speech a resolution was adopted by the house "that this body go on record as disapproving such unauthorized movements and methods, and that the democrats of the state or Georgia are earnestly urged to bend their efforts toward uniting to party rather than participation in the promotion of candidacies at this time."

Governor Roosevelt, when advised by phone Saturday night that the suit had been filed, said he had not seen a copy of the petition and that no service had been made on him. He added that he would have nothing to say about the suit until he had read the petition.

The governor, when advised of the suit, was attending a dance given by patients at the Warm Springs Foundation.

RUSSELL RAPS PEOPLE FOR 'CARELESSNESS'

POWDER SPRINGS, Ga., May 21. "I am convinced that the ills of America are attributable to carelessness on the part of the American people more than anything else," asserted Governor Richard Russell in an address at the Seventh District A. & M. College here tonight.

Governor Russell was a member of the graduating class of 1914.

Addressing an audience of approximately 300 students and friends of the institution, the governor said the average man has come to pay little or no attention to the affairs of government, and that the result is that governmental inefficiency is oppressing the masses.

"The trend of the times and the emergency of the situation demand the most serious thought of all citizens," he declared. "In the scheme of democracy, every citizen is an integral part in the machine, and yet we allow tremendous issues to pass by with but the slightest notice. We have allowed 97 per cent of our national wealth to become controlled by 3 per cent of the people, while 97 per cent of the people have only 3 per cent of the wealth.

"Of course, many instances of accumulation of wealth are due to energy and initiative, but far too many instances are the result of a system of laws that allows an enormous accumulation at the expense of the masses, who have neglected to study governmental affairs.

"We have allowed our official representatives to give an enormous sum of money to foreign nations and saddle the unbearable debt on our backs. We have let them give $87.50 per American citizen to foreign nations."

The governor denounced the plan of relief as suggested in the "governmental dole."

Governor Russell was introduced by R. L. Vansant, agricultural agent of Cobb county. G. L. James, president of the alumni association, presided at the organization's annual banquet.

MRS. J. H. DAVIS DIES AT HOME OF DAUGHTER

Mrs. J. H. Davis, prominent member of the First Christian church for 60 years, died Saturday afternoon at 4:30 o'clock at the residence of her daughter, Mrs. Hilton Reed Sr., at 13 Peachtree way. She was 84 years old.

Services will be held at 3:30 o'clock this afternoon at the First Christian church, with the pastor, the Rev. C. R. Stauffer, officiating. The interment will be in Oakland cemetery. Mrs. Davis' husband was a merchant here until his death in 1904. Surviving, in addition to her daughter, are a sister, Mrs. Omer Smith, and two brothers, Sam A. and James Word, all three of Lampasas, Texas. Arrangements are under the direction of H. M. Patterson & Son.

Medal of Congress Asked for Chamberlin

WASHINGTON, May 21.—(AP)—A congressional medal of honor for Clarence D. Chamberlin for making the first non-stop flight with a passenger from America to Germany was asked today in a bill by Senator Brookhart, republican, Iowa.

WOMAN BADLY CUT IN FAMILY QUARREL

Her ears badly slashed with a razor, Mrs. Fannie Stonecypher, 23, of 587 Windsor street, was admitted to Grady hospital late Saturday night in a serious condition from loss of blood, according to hospital attaches. She also was cut on the face and left arm, it was said.

Mrs. Irma Bruce, sister of the injured woman, of the same address, said Mrs. Stonecypher was cut during an argument with her husband, R. S. Stonecypher, from whom she has been separated for some time. She was brought to the hospital by passersby, who were attracted to the house by her screams.

Crisp-Russell Situation As Viewed by State Press

Comment in Georgia newspapers during the past week over the Crisp-Russell campaign for the United States senate ranged from a suggestion that the politicians are encouraging the governor to make the race "in order to get him out of the state" to an editorial praising his "appreciable courage" in offering as a candidate to succeed "that princely fellow, the late William J. Harris."

From a letter written by a Georgian living in another state, the Dalton Citizen quoted: "I think it will be a calamity for Georgia to give up this man (Russell) as governor until he has had another term anyway. The politicians no doubt want him to go to Washington to get him out of the state. That seems to be the usual procedure when a state gets a governor who is worth while."

Laud Governor's Action.

Declaring Governor Russell to have a most constructive, enviable record, the Walton News said that he displayed signal courage in remaining in the race against Representative Crisp.

"Mr. Russell and his closest friends," this paper said, "are of the opinion that Georgia, with other states of this nation, stands in need of legislation that shall make for a more satisfactory living among all the peoples and that with his farsightedness, his knowledge of the conditions that obtain, many insist that 'Little Dick' is the 'man of the hour.'"

Crisp Selection "Logical."

In an editorial headed "The Best of the Argument Is for Crisp," in which it points to the rise of the late Oscar W. Underwood to leadership of the democrats in the senate before a full term had expired, the Albany Herald says:

"We think the selection of Mr. Crisp for the senate post is altogether logical. He would immediately exert an influence in the councils of that body which no other Georgian could hope to wield. . . . Of course, Governor Russell has a right to run for the senate, though we think the program of state government reorganization which he began, and which the state looked to him to complete, is going to suffer, if indeed it does not fall completely, as the result of his decision not to offer for re-election."

Reprinting from the Washington (D. C.) Herald, the Savannah Morning News pointed out:

"If Georgia sends Crisp to the senate she can go back to the first congress under the present constitution for a precedent and her history shows that the precedent has been adhered to through almost every generation. When James Madison was making his great parliamentary reputation in the house of representatives, one of his ablest colleagues was Abraham Baldwin, of Georgia, who, like Madison, had won his spurs in the continental congress. When Madison went back to Virginia, just prior to becoming secretary of state, Baldwin stayed on in the house one more term and was advanced to the senate in the sixth congress in 1799."

Sees Russell in "Jam."

The Waycross Georgian, in an editorial, said:

"Even though Governor Russell seems set in his determination to try for the senatorial toga, it is apparent to all political observers that he is in somewhat of a jam. If he elects to run against Congressman Crisp he will go into that race badly handicapped in obvious ways."

Commendation for the governor because of his decision to stay in the senate race is found in the current issue of the Elberton Star:

"Win or lose," that paper said, "to do other than scrap it out now would demonstrate a weakness that should and no doubt would defeat him for whatever office he sought."

The Commerce News comments:

"A Serious Mistake."

"Russell has made a serious mistake in announcing for the United States senate and he has made another blunder in refusing to listen to reason from the people who have done so much in his behalf by not reconsidering his decision to run for the United States senate and run for a second term as governor. He states that the plan to draft him for a second term is propaganda. He is much wrong in this declaration. The press of Georgia is almost unanimously in favor of Russell running for governor for a second term and the press is almost whole-heartedly in favor of Congressman Charles R. Crisp for the United States senate. The press has the backing of a majority of the voters of Georgia in its stand in regard to the candidates."

The Cedartown Herald, published in the home town of the late Senator William J. Harris, refers to the candidacy of Judge Crisp this wey: "Many Georgians feel that a man of Congressman Crisp's ability and proven statesmanship is better fitted to represent the state in the present trying times and we believe he will be elected."

From the Walton Tribune:

"A large majority of Georgia newspapers which have expressed themselves on the senatorial race are for Crisp and there can be no doubt that a majority of the voters of this section favor him."

Clarifies Crisp Attitude.

In an editorial referring to Frank Scarlett, Governor Russell's campaign manager, the Albany Herald says:

"We hope the governor's campaign manager, Mr. Scarlett, will not prove to be one of those enthusiasts whom facts do not hamper. We are led to express that hope as a result of the Brunswick lawyer's intimation that Mr. Crisp favors cancellation of the war debts. Nothing could be more ridiculous than that. It would be just as reasonable to charge that Mr. Crisp votes the republican ticket in national elections. He has consistently held out for collection from the debtor nations of the maximum amount they are able to pay the United States, and his record on that point is so well known that it is ridiculous for even an overzealous opposing campaign manager to attempt to ignore it."

"Smart Campaigner."

A new note in the preliminary skirmishing is sounded by the Tifton Gazette:

"That man Crisp is a smart campaigner. While he realizes that the unmarried governor and would-be senator has the inside track for the votes of the unmarried ladies, he ups and names Miss Emily Woodward, of Vienna, as publicity director of the Crisp-for-senator campaign and thereby gets first count for the unmarried men's vote. You remember, of course, that Crisp started off solid with the married ladies by saying that he would have to consult his wife before announcing."

Saying that it would like to see Russell become the state's junior senator, the Coffee County Progress had the following editorial in its last issue:

"With success written in every chapter of his life, why is there cause to halt the onward march of Mr. Russell? With the outstanding ability of this brilliant Georgian as a leader in lesser positions so vividly demonstrated, it would seem it better policy to utilize this talent to still greater advantage. Dick Russell will make Georgia a great senator and we doubt if this state has ever had an opportunity to send a man to congress who will reflect greater credit than he."

Roosevelt To Speak at Fox Tonight When Oglethorpe Confers Degree

Governor Franklin D. Roosevelt, of New York, outstanding candidate for the democratic presidential nomination tonight will address the graduating class of Oglethorpe University and be honored with a degree of doctor of laws by the university.

The ceremonies will take place in the Fox theater. The governor has not announced the subject of his address.

Governor Roosevelt will motor from his southern home at Warm Springs and will arrive at the theater shortly before the exercises begin at 7:30 o'clock. He will be presented to the audience immediately after the start of the program and follow with his address.

Then Judge Edgar Watkins, president of the board of directors, will invest the degree upon Governor Roosevelt, while the citation will be read by Dr. Thornwell Jacobs. Hollins Randolph, vice president of the Oglethorpe executive committee, will place upon the governor the purple hood of doctor of laws, carrying the old gold and black colors of Oglethorpe.

Seated on the stage with the governor will be a number of his close personal friends and Governor Richard B. Russell Jr., Chief Justice Richard B. Russell, of the supreme court. Mayor James L. Key, members of the state board of regents, Dr. M. L. Duggan, state superintendent of public instruction and members of the state board of education, members of the Atlanta board of education, other officers of the state and city and a number of prominent newspaper editors from over the state.

A place has been reserved for Barron Collier, advertising magnate, a close personal friend of Governor Roosevelt, who is coming from New York especially to hear his address. Mr. Collier also is an honorary alumnus of Oglethorpe.

A prelude and postlude organ program will be presented by Al Evans.

ROOSEVELT ADDS OREGON, NEVADA

Continued from First Page.

last only three days, although a prohibition argument might prolong it.

Garner Promised Texas.

The 72 to be chosen by democrats next week include Delaware, 6; Texas, 46; Colorado, 12, and Utah, 8.

Speaker Garner, now running fifth in the democratic delegate race with 44 from California, is promised Texas' 46. Roosevelt workers see little opposition for their candidate in Delaware, Colorado and Utah.

The 960 democratic delegates selected to date are now allocated as follows:

Roosevelt — Instructed, pledged and claimed	468
Smith—Instructed, pledged and claimed	94
Lewis pledged	58
White pledged	52
Garner pledged	44
Reed instructed	36
Murray—instructed and pledged	23
Ritchie	16
Preference in doubt	x169

(x)—Includes 76 from Pennsylvania, 92 from New York and 1 from Alaska.

ROOSEVELT TO GET JOUETT SHOUSE VOTE

TOPEKA, Kas., May 21.—Votes the Kansas delegation cast at the national democratic convention for Franklin D. Roosevelt will include that of Jouett Shouse, democratic executive committee chairman, despite what his personal preference may be.

Selection of Shouse as delegate-at-large by the state convention this week came after publication of reports—proved untrue—that the state administration leaders would oppose him.

Reports had cited his association with the Raskob-Smith forces and their reputed unfriendliness to the Roosevelt candidacy.

The administration, led by Governor Harry H. Woodring, months ago, threw its support to the New York executive.

TWO DELAWARE COUNTIES SAME DEMOCRATIC DELEGATES

DOVER, Del., May 21.—(AP)—Democrats in Kent and Sussex, two of Delaware's three counties, today elected delegates to the state convention here next Tuesday at which six delegates will be selected to the national convention, all presumably for Governor Franklin D. Roosevelt for president.

In the other county, New Castle, which includes the city of Wilmington, the state delegates were picked at legislative district meetings and no primary was required.

Although political leaders said that sentiment was strong in Delaware for the nomination of Roosevelt, it was not certain that the convention would bind the delegation with instructions for him.

REP. W. C. WRIGHT WILL LEAVE HOUSE

Continued from First Page.

ticular interest in the younger members of his own delegation.

In a statement announcing his retirement from the race, Wright said:

"For more than 14 years the people of the fourth congressional district of Georgia have generously and graciously honored me with a seat in congress, which I have highly prized, and I cannot express to them my deep appreciation of their confidence and loyalty.

"I have brought to the discharge of the duties of this high office all of the ability I possess and have given the district and country the best service in my power. In the meantime my private interests have greatly suffered and for some years I have thought of retiring and have now reached the decision to do so, and this is to give notice I will not be a candidate for re-election.

"I will leave the office with ill will toward none and an affectionate regard for all and with the assurance that in the future as in the past I will always be ready to aid in promoting the welfare of our people and the advancement and development of our great section."

EMMETT OWEN CANDIDATE FOR WRIGHT'S HOUSE SEAT

GRIFFIN, Ga., May 21.—(Special.)—Leading citizens of this section of the state received the news that Congressman W. C. Wright would not offer for re-election with interest, and expressed the opinion that he had made an excellent member of the lower house. They did not blame him for wanting to retire to private life to look after his interests.

Emmett Owen, solicitor-general of the Griffin circuit, who has offered for the place now held by Representative Wright, is a man of recognized ability and integrity. Colonel Owen formally announced his candidacy last week. He could not be reached tonight for a statement in connection with the decision of Congressman Wright.

JUDGE RAINEY ENTERS PRISON BOARD RACE

Chairman of Penal Body To Seek Re-election in State Primary.

Judge E. L. Rainey, of Dawson, chairman of the state prison commission, formally announced Saturday that he would be a candidate to succeed himself for another term. He issued the following statement:

"In announcing my candidacy for re-election to the office of prison commission of Georgia, subject to the state democratic primary election, I promise the same cheerful and conscientious attention to duty in the future which has characterized my service in the past.



JUDGE E. L. RAINEY.

"I invite the fullest investigation of my record. The department has been and is being administered with the strictest economy, at the same time with due regard to the best interests of the state. With smaller appropriations but constantly increasing demands upon the department there has been steady improvement in conditions generally, both in enhancement of the state's property and in the care of inmates of institutions under supervision of the department.

"Pledging my continued best efforts to serve the people of Georgia, I respectfully solicit their ballots and influence in the coming election."

HARRISON ANNOUNCES TO SUCCEED HIMSELF

On the record he has made during his first term as comptroller general, William B. Harrison Saturday submitted his candidacy for re-election to the people of Georgia. Harrison qualified several days ago.

In a statement of his candidacy, the comptroller general said that the records of no other state shows a lower percentage cost for administration of the same functions.

"The office of comptroller general," his statement pointed out, "under provisions of the constitution of the state, administers certain laws as enacted by the general assembly. It is a ministerial agency of the state government which does not create laws or regulations."

Harrison, outlining his record, said:

I have qualified with the secretary of the state democratic executive committee, under the rules of the party, as a candidate to succeed myself as comptroller general of Georgia, subject to the party primary to be held September 14. In appreciation of the honor conferred upon me by the democrats of Georgia, and in conformity with my duties, I have discharged the functions of this office with sincerity, and at this time submit my candidacy for re-election upon the record made.

The office of comptroller general, under provisions of the constitution of the state, administers certain laws as enacted by the general assembly. It is a ministerial agency of the state government, which does not create laws or regulations.

In submitting this announcement to the people of the state, and soliciting the votes of the electorate in the September primary, I desire to bring to their attention the following figures and facts, taken from the official reports of the state auditor for the year 1931, covering collections by the comptroller general, who is also by law ex-officio insurance commissioner, and the cost to the state therefor:

Total collections of general, property, occupation, inheritance and other taxes; public utility tax, bus mileage tax, fuel oil tax, etc., by tax division comptroller general's office	$21,822,464.31
Total collections by insurance division comptroller general's office	1,066,670.13
Collected for public service commission by comptroller general's office	95,131.20
Total aggregate collections for year	$22,984,265.64
Cost of tax division, including office supplies, printing, digests, return blanks, reports, oil inspectors, bus and truck inspectors, salaries	$112,734.14
Cost of insurance division, including printing, reports, supplies, fire marshal, etc.	28,667.38
Total office costs	$141,402.52
Commissions to tax receivers and tax collectors, fixed by law	189,436.57
Total aggregate cost of entire administration	$330,839.09
Percentage of office costs ($141,402.52) on entire collections for year	.00615%
Percentage of tax collectors and receivers ($189,436.57) on amount collected	.00824%
Total percentage cost to the state of entire operation of department (1 43-100 of 1%)	.01439%

I respectfully submit that the records of no other state shows a lower percentage cost for administration of the same functions, though the records of nearly all the other states—in fact all that have come into possession of this office—show a larger cost of operation for the same functions than that for the office of comptroller general of the state of Georgia for the year 1931.

On this comparative record, and the manner in which I have conducted the office, I respectfully submit my candidacy to the people of the state with the sincere assurance that the same degree of efficiency shall be continued, plus any betterment it may be possible to make consistent with maintained efficiency.

Roosevelt Told Decision On Walker Will Be Asked

ROOSEVELT ONLY GOOD CANDIDATE FOR HIS PARTY

Continued from First Page.

he regards himself as "different" but essentially conservative.

Murray's failure to get anywhere is significant. It means that in the democratic party there is no large element that is really radical. His fate was settled when he was pretty decisively beaten by Governor Roosevelt in two states, North Dakota and Nebraska, in which Murray's ideas should have been acceptable if they are acceptable anywhere. The outcome there constitutes a dependable political barometer.

The west is not as radical as Murray. Whatever is the degree of the west's progressiveness is measured by the standards of Governor Roosevelt. And whatever is the degree of Roosevelt's progressiveness is the degree the west wants.

"Classifying" Governor Roosevelt.

Just what is the correct political designation of Governor Roosevelt? Is he radical? Judged by the standard of his record as governor of New York, decidedly no. Certainly it never occurred to anyone to call him radical until after he became an aspirant for the presidential nomination. Roosevelt as governor of New York would be described as not having any strongly noticeable leanings toward either radical or conservative.

But somehow Roosevelt has made on the west the impression of being one with the progressives. Only thus could he have acquired the mass of delegates he has assembled in that territory. Only thus could he have got the delegates from Wisconsin. And from Wisconsin, west and southwest, Roosevelt has practically every delegate except Garner's Texas and California and ex-Senator Jim Reed's Missouri. Roosevelt must have convinced the west that he is progressive.

Roosevelt Only Man for Democrats.

Rather more than progressive, a been indorsed by Senator George W. stronger tint than that. Roosevelt has Norris, of Nebraska, and Norris, in reputation and in fact, lives fairly up to the definition radical. Also, Roosevelt has been indorsed by the Louisiana play boy, Senator Huey Long, and Long, in his loose-minded way, is extremely radical. Further, Roosevelt is indorsed by Senator Burton Wheeler, of Montana—Wheeler is Roosevelt's most conspicuous senatorial supporter, and Wheeler surely comes within the ordinary American conception of radical.

In any event, whether an accurate description of Roosevelt's political philosophy would call him radical or progressive, he is the only one in the democratic list of aspirants now available who belongs within that general category. If the democrats are to go radical or progressive, or in any other direction that is away from the republicans and the conservatives, Roosevelt is their only man.

Political Terminology Discussed.

Parenthetically, what can we do about this whole matter of terminology in American politics? Just what does "conservative" mean? And "progressive," and "radical?" Who in active political life deserves to be called radical? One of the country's great industrialists, Owen D. Young, believes with Senator Norris, of Nebraska, in a panacea for agriculture called the "equalization." Is Mr. Young then to be called "progressive" because he believes in this, or "conservative" because he is one of the principal pillars of the industrial community? Who will say that President Hoover is not progressive? Newton D. Baker is a director of the Baltimore & Ohio railroad and of the Union Trust Company of Cleveland; nevertheless certain persons whose political memories go back 20 years insist Mr. Baker shall not have the democratic presidential nomination because he was once associated with the late Mayor Tom Johnson, of Cleveland, in the latter's advocacy of public ownership. Similarly, when Mr. Baker was appointed secretary of war, many persons excitedly indicted him as a "pacifist"—and thereupon Mr. Baker made an efficient record as head of the greatest force of fighting men America ever produced. The truth is, this whole matter of terminology in American politics is a confusing mess.

GEORGIA STUDENTS TO HOLD MEETING FOR NIX THURSDAY

ATHENS, Ga., May 21.—(Special.)—That the "Students' Nix for Governor" Club organized by students at the University of Georgia last week will take an active part in the campaign is evidenced by a statement made here today by Phil C. McDuffie Jr., president of the club. He stated that a public rally has been called for next Thursday evening at the courthouse in Athens. Prominent men from different sections of the state, as well as Mr. Nix himself, will address the assembly. One of the largest political gatherings in the history of Clarke county is expected. The businessmen of Athens are taking an active part in perfecting plans for the meeting.



PHIL C. McDUFFIE.

In speaking of the work of the club, which is rapidly becoming statewide, Mr. McDuffie said: "University and college students, as well as the businessmen, farmers and working people of the state, are taking an active interest in Mr. Nix's campaign. Already more than 500 students at the University of Georgia have become affiliated with the club and similar organizations are being perfected throughout the state. Mr. Nix is a lawyer of ability, former professor and treasurer of the University Law school. His election as a director of International Rotary is only one of the many honors that have come to him in recognition of his outstanding character and integrity. When the facts about Mr. Nix are brought home to the people we believe that they in turn will take up the fight and elect our choice as the next governor of Georgia."

Ouster Demand Expected To Go From Seabury's Office Early in June and Before Convention.

BY WALTER T. BROWN.

WARM SPRINGS, Ga., May 21.—(AP)—Friends have advised Governor Franklin D. Roosevelt, of New York, that he likely will be called upon before the democratic national convention to decide whether Samuel Seabury has established a case strong enough to justify the removal of Mayor James J. Walker, of New York city.

Coincidental with circulation of the news here that Walker would be called to testify before the Hofstadter legislative investigating committee next Wednesday it became known that Governor Roosevelt has been told the ouster demand probably will go from Seabury's office early in June, three weeks before the democrats convene at Chicago to consider Roosevelt's bid for the presidential nomination. Seabury is chief counsel to the Hofstadter committee.

Particular importance is attached to the Walker developments because of the probable influence they have on the Tammany Hall group of convention delegates. A large block of New York's 94 votes will be cast by Tammany Hall men or delegates friendly to Tammany Hall.

Roosevelt today ended his third week here. He will be back in New York state next week. Tomorrow the governor will drive to Atlanta, where in the evening he will address the graduating class of Oglethorpe University and receive an honorary doctor of laws degree.

Ever since he arrived here Governor Roosevelt's advisors have been divided on the kind of speech he should make in Atlanta. Some have urged that he deliver a "fighting speech" attacking elements in his own party which have called him a demagogue and outline a specific program for relief of the present economic situation.

Others have counselled him to follow a neutral course inasmuch as the Roosevelt campaign for delegates was progressing satisfactorily.

Which advice he has accepted could not be learned today as the governor put finishing touches to his speech. He told newspapermen that advance copies likely would not be available until he arrived in Atlanta.

Samuel I. Rosenman, former counsel to Roosevelt and now supreme court justice in New York City, spent the day with the governor. He will return to New York tomorrow.

VACANCY ON BENCH ENLIVENS POLITICS

Continued from First Page.

however, will be made in Mr. Alston's behalf. His appointment would be distinctly non-political.

Friends of Sam Lippitt, of Albany, were urging his appointment to the vacant post Saturday. Lippitt has been indorsed by the Albany bar. Frank C. Harwell, of Decatur, former court of appeals judge, was also among those mentioned for the honor.

Some observers thought the governor might turn to Columbus and pick Judge C. Frank McLaughlin, of the Chattahoochee circuit, or to Gainesville and name Edgar Dunlap, former state commander of the American Legion, direct from the bar to the bench.

Apart from the gossip over the appointment of a new supreme court judge, major political interest revolved around the continued speaking campaign of Eugene Talmadge, commissioner of agriculture and candidate for governor.

Talmadge, speaking to the graduating class of the ninth district agricultural and mechanical school at Clarkesville, took occasion to applaud the action of the Ameri[illegible] Cotton Manufacturers' Associati[illegible] here Friday in indorsing a tariff on jute.

Talmadge on Cotton.

"If a tariff on jute had been adopted at the special session of congress called in 1929 for farm relief," the commissioner said, "we would, by this time, have wiped out the so-called 9,000,000-bale carryover which is blamed for the low price of cotton today.

"I went to Washington with the commissioners of agriculture from the other southern states to urge upon congress the adoption of a tariff on jute, which I believed then and believe now would advance the price of cotton three cents a pound, and about all I was able to accomplish was to get written up, at the instigation of the tariff trust, as a lobbyist.

"We ought to have a tariff on both jute and vegetable oils. I am delighted that such forward looking businessmen as the American Cotton Manufacturers have come to see the necessity of this tariff. It would certainly beat acreage reduction because acreage reduction means acreage reduction in America and acreage increase in India."

Kelley To Speak.

John I. Kelley, another candidate for governor, is to open a speaking campaign at Sylvester on June 4, the day after the entries close. He is scheduled to defend the reorganization act and to advocate prompt payment to the school teachers of the state. Kelley-for-governor and Russell-for-senator clubs were formed in Brantley county during the past week.

In the attorney general's race, a statement by Senator W. H. Duckworth, of Cairo, was the outstanding development Saturday.

"The office of attorney general," Duckworth said, "needs a lawyer with ability to find the law and who can properly construe the law when he reads it. He should also be a lawyer who has the ability and the experience to try cases in the courts."

Duckworth declared that he was not forced into the race by the pressure of friends and "it is my opinion that anyone who pretends to have thus been forced into a political race is not only a false pretender, but, if elected, will continue to act under pressure from others and not from a consciousness of duty."

Representative Gus Huddleston, of Greenville, has also qualified as a candidate for attorney-general and it is regarded certain that Judge M. J. Yeomans, of Dawson, will make his announcement for the place this week. Judge Yeomans is a former judge of the Pataula circuit and a former chairman of the democratic state executive committee.

In the race for commissioner of agriculture, Hamilton Ralls, of Hogansville, with a campaign slogan of "professional farmer and amateur politician," was reported to be making an active canvass. Ralls is opposed by R. F. Burch, of Eastman; J. O. Wall, of Putnam county; G. C. Adams, of Newton county, and J. W. Whiteley, of Warrerton.

MISS AKIN REPORTS 27 HAVE QUALIFIED

SAVANNAH, Ga., May 21.—(AP)—Twenty-seven candidates have qualified with Miss Stella Akin, secretary of the state democratic executive committee, for nomination to the various state office in the state primary on September 14.

The lists will close at noon June 3, at Miss Akin's office in Savannah.

With five candidates already qualified, the governorship has more aspirants than any other office.

Those who have qualified to date are:

Governor: H. B. Edwards, Eugene Talmadge, Abit Nix, John I. Kelley, Hoke O'Kelley.

Secretary of state: John B. Wilson.

Attorney-general: W. H. Duckworth, Gus A. Huddleston.

State treasurer: M. L. Ledford.

Comptroller general: B. M. Bullard, Mel S. Stephenson, W. B. Harrison.

Commissioner of agriculture: Hamilton Ralls, J. W. Whiteley, B. F. Walker.

Commissioner of commerce and labor: Hal M. Stanley.

State superintendent of schools: M. L. Duggan, M. D. Collins.

Prison commission: E. L. Rainey.

Public service commission: A. J. Woodruff (full term), Guy O. Stone (full term), Jule Felton (unexpired term).

Justices supreme court: James K. Hines (died since qualifying), H. Warner Hill. (The entrance fee paid by Justice Hines has been returned.)

Court of appeals: John B. Guerry (to succeed Judge Bloodworth).

United States senator (unexpired term W. J. Harris): Richard B. Russell Jr., Charles R. Crisp.

Wet So. Carolinian Seeks Seat in Senate

COLUMBIA, S. C., May 21.—(AP) Ashton H. Williams, Florence attorney, today announced his candidacy for United States senator from South Carolina with repeal of the prohibition laws as one of the planks in his platform.

The former state senator and former candidate for governor will enter the race in the democratic primary this summer for the seat now held by the veteran Senator E. D. Smith, of Lynchburg, an ardent dry.

He is the sixth man to announce for the position. Senator Smith will stand for re-election. Former Senator Cole L. Blease, Solicitor Leon W. Harris, of Anderson; State Senator R. M. Jefferies, of Colleton, and L. G. Southard, Spartanburg attorney, also seek the senatorial toga.

HAWAII REFORMS OPPOSED BY JUDD

Change in Laws Would Introduce 'Carpet Bagging,' Says Island Governor.

WASHINGTON, May 21.—(AP)—An assertion that "no greater disaster could befall any part of our country" than enactment of three measures designed to strengthen federal control over Hawaii, was contained in a report by Governor Lawrence Judd, of Hawaii, made public today by the senate territories committee.

Among the bills to which Judd objected were three by Senator Bingham, republican, Connecticut, carrying out recommendations of Assistant Attorney-General Seth W. Richardson. Richardson investigated conditions in the island as a result of the attack on the wife of a naval officer and the subsequent killing of a native accused of the crime.

Judd objected particularly to a bill which would remove all residential requirements for Hawaiian officials.

Senator Bingham said today he introduced this at the request of Richardson and "did not believe in it" himself.

Judd asserted in his report, transmitted through Secretary Wilbur, of the interior department, it would lead to "carpet bagging" in the islands.

The other two bills which Judd said would bring "disaster" if enacted propose that the attorney-general of the islands be appointed by the president of the United States instead of the Hawaiian governor, and that the territorial high sheriff also be appointed by the president and be given the privilege of appointing his own police force.

Allen's Downstairs Store offers for

MONDAY ONLY!

2-Piece Cotton MESH SUITS

Regularly $2.95!

$2.49

These lovely sport frocks will wash and wash and wash! That is one of the many reasons they are so popular for Summer wear . . . In delicious colors of Pink, Maize, Nile, Blue, and in white, the styles are more appealing than ever. In plain and novelty meshes . . . sizes 14 to 20. MAIL ORDERS FILLED.



DOWNSTAIRS

J. P. ALLEN & CO.

The Store All Women Know

CITY REFERENDUM 'MYSTERY' SOLVED

Storm of Protest Brings Disclosure of Plans Affecting Tax Assessors.

Continued from First Page.

four citywide issues to settle in addition to the local ward contests.

Chairman Green Reconsiders.

Although the referendum is in no way binding, it would be an expression of the majority of Atlantans to council, it was explained. Dr. Green said Friday night that he did not contemplate any announcement of the issue at stake until the time for the balloting Wednesday, but Saturday he reconsidered and released the question.

He said Saturday that no member of the committee would release it and that if "any member should do so, I would find it out and replace him for breaking an agreement of the subcommittee that no mention was to be made of it except through the official channels."

Officials Oppose Referendum.

Councilman James L. Wells, chairman of the finance committee of council; Alderman Alvin L. Richards, vice chairman; Councilman Claude L. Barnwell, member of the finance committee and chairman of the tax committee of council, and J. Ira Harrelson, president of the board of education, were among the city officials who Saturday night opposed the referendum.

Harrelson attacked it as "a trick to put across a political program for the benefit of a few," adding that he does not see why it should have been veiled in secrecy and that failure to have a fair and open discussion on the matter would force him to oppose it.

"I think that if such a proposal should have gone to the people, it should have been investigated thoroughly and discussed where voters could have acquainted themselves of the facts and the reactions which might be expected," he said. "I think it is a political trick."

Wells Warns Against Change.

"I do not think the tax assessor's office should be made a political football," Wells said. "That is the most dangerous proposal submitted to the people of the city in many years. It will mean the sure and sudden bankruptcy of the city if such a thing is done. As things are now, we can hardly meet our obligations. Just put the revenue-raising authorities before the people and in a position where they have to play to the whims of politics and see where the government goes."

"It is the rottenest proposal ever submitted in my memory," Richards asserted. "It will bankrupt the city. I favor election of the mayor and council by the people and selection of all department heads by council. That is a truly democratic and representative form of government, and when that is done we will eliminate waste and have efficiency."

"I never heard of such a damnable and outrageous measure," Barnwell said. "It will surely mean receivership for the city and that in short order. The tax assessors' department is one of the most efficient departments of the government. There is no need for such legislation. What we need to do is cut down overhead and this is not the way to do it."

14 Contested Positions.

Besides deciding on whether tax assessors shall be selected by the people, voters will ballot on 43 entries in 34 polling places scattered throughout the city. There are 14 contested positions, including the three citywide races.

There are 27 posts to which nominations will be made, including one alderman, 14 councilmen, four board of education members and eight department heads. There is a possibility of a runover in only two of the races—city warden, in which three are qualified, and council from the second ward, in which the same number are to fight it out for that nomination.

List of Candidates.

Following is the official list of qualified candidates:

Comptroller—R. Graham West (incumbent).

Tax Collector—R. A. McMurry (incumbent.)

Chief of Construction—Clarke Donaldson (incumbent).

Building Inspector—C. J. Bowen (incumbent).

Superintendent of Electrical Affairs—Dewey L. Johnson, Carrol B. McGaughey.

Warden—W. H. Johnson (incumbent), W. N. Gallaher, J. N. Landers.

Treasury—Henry B. Kennedy (incumbent).

City Attorney—James L. Mayson (incumbent).

Council Candidates.

First Ward—R. H. Cobb, J. O. Wood.

Second Ward—J. W. Weaver (incumbent), Max M. Cuba, Charles E. Markeles.

Third Ward—Ed L. Almand (incumbent), Homer R. Hannah.

Fourth Ward—John A. White (incumbent).

Fifth Ward—Dr. C. W. Childs, Dr. W. T. Rogers.

Sixth Ward—Claude L. Barnwell (incumbent), Arthur H. Scott.

Seventh Ward—W. M. Rogers (incumbent), Mrs. J. R. Wakefield.

Eighth Ward—Aubrey Milam.

Ninth Ward—Raleigh Drennon (incumbent), Edward W. Smith.

Tenth Ward—Nelson T. Spratt (incumbent), E. G. Deckner.

Eleventh Ward—George B. Lyle (incumbent), Cecil V. Whiddon.

Twelfth Ward—Roy A. Brooks, Walter M. Sutton, J. Marvin Sweat.

Thirteenth Ward—Oliver Dolvin, Frank Wilson.

School Board Aspirants.

Ninth Ward—S. C. Noland (incumbent).

Tenth Ward—Ernest J. Brewer.

Eleventh Ward—Mrs. Z. V. Peterson.

Twelfth Ward—Mrs. A. E. Wilson (incumbent), George C. Garner.

Thirteenth Ward—George W. Powell.

There have been seven withdrawals since the lists closed April 16 as follows:

For city marshal, D. L. Fitzgerald (because of the abolition of the post by action of council).

For city electrician, W. Fred Rambo, who quit in favor of McGaughey.

For council, seventh ward, E. G. Pope.

For council, ninth ward, W. Paul Carpenter.

For council, thirteenth ward, W. R. Bentley.

For board of education, ninth ward Major R. J. Guinn.

For board education, tenth ward, Mrs. Emmett Quinn.

Warren Fights Reactionaries.

V. P. Warren, chairman of the citizens' committee, which defeated the attempt to recall Mayor James L. Key, Saturday continued his barrage against reactionaries, whom he charged with an attempt to wrest the government from the hands of the electorate and place it again under the control of a few.

"All Atlantans should participate in the primary and should cast their ballots for the candidate of their choice," he said. "That is the only way in which taxpayers can be sure that they will have a municipal government responsive to their best interests.

"Since the defeat of the recall, the reactionary element has been busy. It is ready even now to attempt a coup d'etat to place its own representatives in the saddle again for the purpose of thwarting the economical measures which the administration has inaugurated and to again profit by the failure of Atlantans to avail themselves of the right to vote. There is grave danger, especially in this primary where there seems to be little interest."

Candidates Indorsed.

The committee has selected candidates and recommended them to the voters as follows:

Councilmen—First, R. H. Cobb; second, Max Cuba; third, Homer Hannah; sixth, Claude Barnwell; ninth, Raleigh Drennon; tenth, Nelson Spratt; eleventh, George B. Lyle; twelfth, Walter Sutton; thirteenth, Frank Wilson.

Alderman—Sixth, W. W. Waits.

School Board—Ninth, R. J. Guinn; tenth, Ernest Brewer; twelfth, George C. Garner.

City Electrician — Carroll McGaughey.

City Warden—J. Newton Landers.

Statements Issued.

Several of the candidates Saturday issued statements as follows:

McGaughey, for superintendent electrical affairs:

"I have supreme confidence that citizens of Atlanta will not be deceived by false rumors, which are being spread in an attempt to prejudice the minds of voters as to their duty in the coming primary.

"It is the vital duty of voters to ascertain the truth and not to be misled by vague, insidious rumors without a foundation of truth. They are spread by persons who know their only means of gaining the nomination are by deceiving the public, beclouding the real issue of honesty, integrity and ability. I am not being fostered by any clique, faction or organization and if elected will give the people of the city an efficient and economical administration of affairs of that office, serving the interests of the people in an impartial manner."

Rogers, candidate for council, seventh ward: "It is with a degree of pride that I point to my short service as a member of the general council of the city. My record there is written. It is open for the inspection of my fellow citizens. There is not one vote there of which I am ashamed or for which I wish to offer an apology. I have tried to serve the best interests of all citizens, paying especial attention to the needs and requirements of the ward I represent. If honored again, I shall devote my best efforts to a continuance of an honest, economical and business-like administration of the city's business."

Lyle, candidate for council, eleventh ward: "The welfare of the citizens of the ward and the people of Atlanta are cloaked in the kind of men who govern the city. I have served as a member of the council for the past five years, have been consistent in my sponsorship of good, honest, clean and economical government. I shall continue that if honored again. My record of accomplishment is an open book, and I call on the voters to acquaint themselves with that record before casting their ballots.

Drennon, candidate for council, ninth ward: "My record as a member of council is laid bare in this race. It is constructive. I am able through co-operation with other members of the delegation and council members to secure the improvements to which the ninth ward is entitled. My opponent says he has never been in politics before, but I want to call attention to the fact that he has sought two departmental jobs in the past two years—superintendency of the municipal garage and the office of tax assessor. He was defeated for both."

Spratt, candidate council, tenth ward: "During my service as a member of council, I have sponsored constructive and progressive legislation. I pledge to the people of the ward and the citizens of Atlanta a continuance of that service if renominated. My record of achievement is before the voters for ratification."

Polling Places Announced.

Dr. Green announced the following polls will be open from 7 o'clock Wednesday morning until 7 o'clock Wednesday night:

First ward, precinct A, Service Pharmacy, 201 Mitchell street, N. W.

Second ward, precinct A, Martin's Garage, 181 Pryor street, S. W.; precinct B, Dent's Pharmacy, 663 Pryor street, S. W.

Third ward, precinct A, Free's Pharmacy, 350 Capitol avenue, S. E.; precinct B, Krugman Store, South Boulevard and Fair streets, S. E.; precinct C, Ormond Street Pharmacy, Capitol avenue and Ormond, S. E.

Fourth ward, precinct A, Bennett's Pharmacy, 455 Ponce de Leon avenue, N. E.; precinct B, George Cafe, 361 Boulevard, N. E.

Fifth ward, Precinct A, Pierce's Drug Company, 790 Marietta street, N. W.; precinct B, 769 Kennedy street street, N. W., at Chestnut street; precinct C, 1114 West Marietta, N. W., at Longley avenue.

Sixth ward, precinct A, Marion hotel (lobby) 67 Pryor street, N. E.; precinct B, McMillans Drug Store, Simpson and Hull streets.

Seventh ward, precinct A, Provano's Pharmacy, 806 Gordon street, S. W.; precinct B, Clyatt Drug Store, 1521 Gordon street, S. W.; precinct C, 812 Cascade, S. W., at Beecher street.

Eighth ward, precinct A, Marshall's Pharmacy, 996 Peachtree street; precinct B, 989 Hemphill avenue, N. W., at Tenth street; precinct C, Jacob's Pharmacy, Pershing Point, 1424 Peachtree street.

Ninth ward, precinct A, Waller's Drug Store, 1029 Edgewood avenue, N. E.; precinct B, James & Barrett Druggist, 469 N. Highland, N. E.; precinct C, Whiteford Avenue Shoe Shop, 380 Whiteford avenue, N. E.

Tenth ward, precinct A, Haskins Barber Shop, 1167 Lee street, S. W.; precinct B, Stewart Avenue Pharmacy, 2023 Stewart avenue, S. W.; precinct C, Parramore's Pharmacy, 906 Dill avenue, S. W.

Eleventh ward, precinct A, Stovall Pharmacy, 166 Stovall street, S. E.; precinct B, East Atlanta Bank, 250 Flat Shoals avenue, S. E.; precinct C, Little & Watkins Grocery Company, 1332 La France avenue, N. E.

Twelfth ward, precinct A, Newman Pharmacy, 1996 Boulevard drive, S. E.; precinct B, Fleming's Store, 262 Howard street, N. E.; precinct C, Marshall & Pendergrast, 2458 Memorial drive, S. E.

Thirteenth ward, precinct A, Young's Pharmacy, 1400 Virginia avenue, N. E.; precinct B, Crockett Plumbing Shop, 1029 Boulevard, N. E.; precinct C, Parr's Pharmacy, 1395 N. Highland, N. E.

Three new precincts have been added for the convenience of voters—seventh ward "C", eighth ward "C" and eleventh ward "C". Precinct "C" in the third ward and precinct "C" in the thirteenth ward have been changed from old locations to afford more convenience, he pointed out.

Councilmanic Candidate



R. H. COBB,
Candidate Council, First Ward.

19 'Box Car Rooters' Plucked from Perch

Cracker rooters are merely idlers and loiterers to the Atlanta police if said rooters are not in the ball park and are doing their rooting from atop a box car near by, it was indicated Saturday afternoon when 19 negro fans were arrested on that charge at Ponce de Leon park, according to police reports. The 19, ranging in age from 17 to 58 years, were lodged in the police station pending trial Monday.

Officers J. D. Etheridge, G. F. Nance and G. O. Jenkins made the arrests. They said the negroes were watching the efforts of Red Barron's ball team from a freight car and in doing so were avoiding the admission price. If each negro pleads guilty, he will be fined $1 and costs, totaling about $3 in all. Admission price to the negro bleachers is 25 cents.

FURTHER SLASHES, PAYLESS HOLIDAYS FACED IN COUNTY

Continued from First Page.

scale. The minimum for elementary grades is $75 a month and the maximum $120. High school teachers are paid from $120 to $200 a month."

New Contracts to Show Cuts.

New contracts for the county teachers will be issued within the next two weeks, and these contracts will bear the 16 2-3 per cent cut, Wells told the teachers at their last general meeting of the 1931-32 season Saturday morning at Fulton High school.

Co-operation of the department heads in cutting expenses was pledged at the conference with the public buildings committee. Judge John D. Humphries, senior judge of Fulton superior court, said that he will call a conference of the Fulton bench this week to discuss plans for economizing in jury expenses, and that he will confer with Solicitor-General John A. Boykin in an effort to save money in conducting criminal business.

Judge Humphries told the committee that there is no reason why one division of the court should excuse jurors for the day and cause another division to send out for additional talesmen. He will endeavor to install a system of co-operation between the superior, city and criminal courts to the end of reducing the number of jurors needed for the day's work, Judge Humphries said. The courts should draw the minimum number of jurors needed and not excuse jurors until they find out whether or not jurors are needed in other courts, he said.

Criminal Court Increase.

Solicitor John S. McClelland, of criminal court of Atlanta, said that business of his department has increased more than that of any other county office, and the cost per case has decreased 43 per cent over the last four years. Another office doing similar work has not had its budget cut, McClelland said. Asked for the name of the office, he replied, "the solicitor-general."

Judge Jesse M. Wood, of criminal court of Atlanta, voluntarily took a salary cut to aid the county, "but others have not and it is not fair to ask Judge Wood to take another salary cut until the others are cut," McClelland said. "Salary reductions should be uniform, and not be discriminatory." McClelland also took a voluntary cut in line with the cut Wood took.

Salaries of judges of superior court and municipal court of Atlanta were cut by the commission, but salaries of Judge Hugh Dorsey, of city court of Atlanta, and Judge Garland Watkins, of juvenile court, were not affected as they are fixed by law and neither Dorsey nor Watkins took voluntary salary cuts as did Wood and McClelland. Boykin's salary also is fixed by law.

Johnson Hits Further Cuts.

Edwin F. Johnson, tax receiver, said that loyal employes giving faithful service to the public "should not have to bear the burden when the county has authority to raise revenue." Some county employes are in precarious positions financially, and additional salary reductions wil work terrible hardships on them, Johnson said.

"It would be suicidal to raise taxes," said W. S. Richardson, county tax collector.

"I am not advocating a tax increase," Johnson said. "There are other means of raising revenue."

Richardson said that he was to have a conference with a fi. fa. purchasing concern to see how much in uncollected fi. fas. the firm can take over.

J. W. Simmons, clerk of superior court, urged the committee to make final for the year whatever is done by the commission, so as to eliminate fear of further cuts in salaries, which, he said, tends to demoralize the offices.

1932 Receipts Drop.

In a special report made recently to the commission, Respess & Respess, county auditors, estimated 1932 receipts of the county, from revenue sources, at $3,977,039.39, as compared with 1931 receipts of $4,297,638.10. Disbursements for 1932 were estimated by the auditors at $4,405,970.06, as compared with 1931 disbursements of $4,245,772.61, the above figures being independent of loans for county operation.

The auditors said that discussion with various officials having charge of assessments for taxes resulted in the general opinion being expressed that values will be not less than 10 per cent lower than 1931.

Commissioner Stewart said that while revenue of the county is dropping, costs of operation are increasing, and "we will be compelled to balance the budget if we are going to pay off on June 1." Stewart made it clear that the board has approached the matter of urther retrenchment reluctantly, and that "it is not the result of activity by the Taxpayers' league or any other organization."

Where persons convicted of crime heretofore generally paid their fines and the county received the revenue, now the defendants elect to go to the gang and the cost of operating the chain gang and jail has risen, Stewart said.

The 15-day payless vacations will save the county approximately $90,000 toward the current deficit of $138,000, Stewart said. The economies now planned by the board will not aid the county in retiring its deficit which has accumulated during the last several years, but will merely enable the board to break even on the current year operation, he added.

Gossett Elected Cotton Association Head; Campaign Planned To Obtain Tariff on Jute



Newly-elected officers of the American Cotton Manufacturers' Association, which closed its 38th annual convention at the Biltmore hotel Saturday. Leftto right, W. M. McLaurine, of Charlotte, N. C., secretary-treasurer; T. J. Marchant, of Greenville, S. C., second vice president; B. B. Gossett, of Charlotte, N. C., president, and Cason J. Callaway, of LaGrange, retiring president. Donald Comer, of Birmingham, Ala., first vice president, is absent from this group of textile men, which was photographed by Kenneth Rogers.

Election of B. B. Gossett, of Charlotte, N. C., as president, and adoption of resolutions instructing members to continue efforts to secure the enactment of an adequate tariff law on jute, commending the growing of longer stapled cotton, and urging the president and the congress to balance the budget by a reduction in appropriations, concluded the 38th angual convention of the American Cotton Manufacturers' Association at the Biltmore hotel Saturday.

Other textile men receiving offices were Donald Comer, of Birmingham, Ala., first vice president; T. J. Marchant, of Greenville, S. C., second vice president, and W. M. McLaurine, of Charlotte, N. C., re-elected secretary-treasurer. Mr. Comer was not in attendance at the convention.

The board of government directors for the coming year is composed of William D. Anderson, of Georgia; S. M. Beattie, of South Carolina; J. H. Cheatham, of Georgia; Allen Little, of Alabama; W. S. Montgomery, of South Carolina; A. M. Fairley, of North Carolina; Charles Cannon, of North Carolina; George H. Lanier, of Alabama; Robert Lassiter, of North Carolina; W. H. Hightower, of Georgia; Harry L. Williams, of Georgia; T. H. Webb, of North Carolina; George M. Wright, of South Carolina, and R. E. Henry, of South Carolina. This board also includes the ex-officio ex-presidents and the state association presidents.

Reports of committees on traffic, arkwrights and textile foundation were given, following a report of Secretary-Treasurer McLaurine. Cason J. Calloway, of LaGrange, Ga., the retiring president of the association, was presented with a medal from the members headed by W. J. Vereen, of Moultrie, Ga., chairman of the nominating committee.

'Gator Wrestler To Exhibit Skill, Daring Here This Week



Twisting the tiger's tail is rather tame compared to what George Coppinger, alligator wrestler, does several times a day. In the picture above Mr. Coppinger may be seen doing something which is not very conducive to the alligator's high good humor.

Diving into a pool of saurians and subduing them is just a part of the day's work for George Coppinger, alligator wrestler, of Miami, Fla., who will exhibit his skill and nerve at Spiller's pool at 4 o'clock in the afternoon and 8 o'clock at night Monday and Tuesday. Coppinger, weighting 150 pounds, will tackle 'gators 200 pounds in weight and 9 feet in length.

W. F. Vernon, Coppinger's brother-in-law and a fellow wrestler, is recuperating now from the loss of a thumb he suffered last week when his hand slipped during a bout.

Two pounds of beef three times a week make up the diet of these denizens of the Florida Everglades, it was said. The exhibitions are being sponsored by the Legion of Honor of the Yaarab Temple.

Lord Beaverbrook Arrives in U. S., Hits League of Nations, Arms Meet

NEW YORK, May 21.—(UP)—Lord Beaverbrook, noted English publisher, arrived in New York Friday night with a vigorous expression of British nationalism, and the suggestion that Great Britain ought not to pay her war debt to the United States.

"But," he added, "I suppose they will pay it, whether I like it or not."

Lord Beaverbrook also declared himself in opposition to the League of Nations, the Geneva conference for reduction of armaments, the forthcoming Lausanne debt conference, and "all the enterprises through which one nation would pry into the affairs of another."

He was very enthusiastic about his visit to New York, however, "because New York is the center of the world today, and it is here that you get all the news."

Lord Beaverbrook dodged a question as to the depression, but expressed his "personal hope" that it would soon be over.

As to the Lindbergh kidnaping case, he said he regarded it as the big story of the whole world—"the world's great tragedy—horrible—terrible."

"The British tariff is here," he said, referring to the new duties imposed by parliament, "but it is not up to our hope. If I have been charged with responsibility for it, I plead guilty. It is not up to our hopes yet in relation to the empire. The coming Ottawa conference will probably bring the dominions within the tariff but not the empire. The policies of the national government at the last election have promised to do this, however, and we must oppose them if they do not bring in a customs union for the whole empire."

SECRET TRADING LAID TO WARNERS

Continued from First Page.

took the stand, he said he was the son of a shoemaker and had started out in that business himself but had been in the movies 28 years.

As Gray and committee members questioned him about the organization of his company, Warner called Samuel Schneider, his counsel, to his side at the table.

The witness said he and his brothers, Albert and J. L. Warner, owned about 303,000 shares out of 2,500,000 outstanding at the beginning of 1930, and that when he bought and sold it was for the three of them.

Assumed Names.

Schneider, testifying for Warner, said most of the trading was done under the names of "Moe Rosenberg" and "Harry Charness." Accounts were maintained in half a dozen brokerage houses, he said, but most trading was done through Schatzkin & Co.

"Why did you deal under those names?" Gray asked.

"We found when we traded in the name of Harry or Albert Warner it influenced others," Schneider replied, adding that the purpose was to prevent brokers and not the public from knowing their operations.

Gray said that out of their 303,000 shares they sold about 180,000 in January and February.

Warner explained that they wanted to "diversify" their holdings. More than $3,000,000 of the money was loaned to the company in return for 10-year debentures, he added.

Selling continued through June, Gray said, giving the details for each month.

Dividends Passed.

Dividends of $4 a share were passed in the latter part of 1930, Warner said. He denied, however, he knew that action was coming, insisting that he did not know it until late in the year.

Gray then read to the committee a published statement in August, 1930, saying the earnings of the corporation were not enough to cover dividends.

Questioned by Gray, Schneider said the Warner brothers began to buy the stock back in August, and this continued through November.

Gray said his figures showed that the Warner brothers sold 305,350 shares during the year for $16,520,000 and bought back 326,500 for $7,544,000, making a profit of $8,976,504. Additional stock brought the profit total to $9,251,454, he said.

Sell at $54.

The counsel said the average price at which the brothers sold their stock was 54 and the average price they bought it at was 23.

After the hearing, the steering committee in charge of the inquiry decided to continue it until June 10 and hold one public session a week.

Chairman Norbeck announced the next session would be Friday or Saturday of next week, depending on when Gray could get material ready.

Gray did not indicate what he would present at that time, but said he was investigating certain transactions in Fox Film, among other stocks.

Norbeck indicated that if the investigation could not be concluded by June 10 it might be continued into the summer, particularly if congress comes back after the party conventions.

EXPORERS SEEK LOST EQUIPMENT ON MT. M'KINLEY

CHICAGO, May 21.—(AP)—Percy T. Olton Jr., and Nicholas Spadeveckia have been left on the snowy



slope of Mt. McKinley, Alaska, with food supplies for three weeks.

Rescuers of the two members of the University of Chicago cosmic ray expedition flew back to Fairbanks today, leaving Olton and Spadeveckia at their request to hunt the instruments they lost during recent spring storms.

Pilot S. E. Robbins radioed the office of the Alaskan Airways, at Fairbanks, as he took off from the glacier, and his message was relayed to American Airways headquarters here. Robbins had repaired the damage done to the axle of his plane when he landed on the glacier with food and sleeping bags for the two scientists.

A takeoff with a passenger would have been perilous, he said, for the ice was breaking up and stones might have wrecked the skis.

Planes will maintain contact with the two men while they continue their hunt for the lost instruments, and meanwhile the government ranger station on Mt. McKinley will start men to meet Olton and Spadeveckia to guide them out of the wilderness. They expect to make contact within a week.

Travel by foot was greatly improved now, Robbins reported, while danger of planes landing on the glacier was increasing. The men have made camp a half mile from the edge of the glacier at an elevation of about 6,000 feet above sea level.

4 Convicted Slayers Lose Clemency Plea

NEW ORLEANS, May 21.—(AP)—The state pardon board today declined to recommend commutation of death sentences to life imprisonment for four convicted bank bandits charged with the murder of Raymond Rizzo, a grocer, in the December 30, 1930, holdup of the Rocheblave Market branch of the Canal Bank & Trust Co.

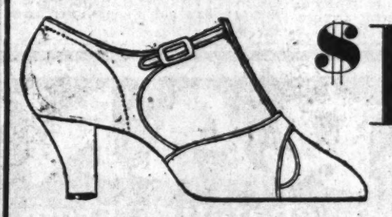
Ancient Jewish Service Conducted in Smith Home



One of the most impressive services in the Jewish calendar is the Sedar service conducted in each home on the first evening of the Passover holiday. It consists of a recitation of events leading up to the exodus from Egypt of the children of Israel. The story then is recited by all of the members of the household. The family of H. Smith, veteran Atlanta bottle supply company head, is shown conducting the service at the Smith home, 364 Kelly street, S. E. Mr. Smith is in the center. Seated on his left are Mrs. J. Russ, Norman Edith Russ, Jake Russ, Marvin Russ, Morris Smith and H. Smith. On the right are Mrs. S. Epstein, Anita Elaine Epstein, Sam J. Epstein, Mrs. D. Miller, D. Miller, and Mrs. H. Smith. Standing are Morris Goldstein, Mrs. Morris Goldstein, Louis Label Smith, Mrs. J. Smith, J. Smith, Mickey B. Smith, Elleanor Miller, Alvin Miller, Ruth Livingston, Helen Livingston, Bennie Smith, Esther Smith, Esthell Miller and Madelline Russ.

National Shoe Week
FEATURING LOWEST PRICES IN SEARS HISTORY
Shoes for all the family
at Sears

Well-Cut Linen Beach Sandals
$1.00



Exactly as Pictured Above in White or Natural Linen. Are Excellent Values.

Wear Sandals!
$1.79



Trim, All Occasion Black Patent as Pictured. Same Style in White Kid and Smoked Elk. Reg. $2.98.

Comfort for the Kids!
$1.00



Moccasin Toe with Goodyear Wingfoot Soles. They Wear!



You may have them in dark smoke with tan, or tan with dark smoke combination. The biggest value in America! Also plain oxfords in patent and plain black leather.

Men! Save on Sports and Dress Shoes
$2.49



Black Calf With White Elk or Tan Calf With Smoked Elk. Goodyear Welt Sole

Ventilated Oxfords
$1.49



As Pictured

Black and White, Tan and Smoked

SEARS
SEARS, ROEBUCK AND CO.

MAIL BOMB KILLS OFFICER IN CUBA

Leader in Quelling Revolt Against Machado Is Victim of Blast.

HAVANA, May 21.—(AP)—Lieutenant Diego Diaz, chief of the military post at Artemisa, near Havana, was killed today by the explosion of a bomb in a registered mail package addressed to him.

Lieutenant Diaz was prominent in the government forces which put down the abortive revolt against the government of President Gerardo Machado last August and headed a detachment of troops which killed nine student rebels in a battle at Artemisa.

Man Hit by Auto Dies at Hospital

His skull fractured Thursday afternoon when he was struck by an automobile, J. S. Johnson, 58, of 361 Pryor street, died early Sunday morning at Grady hospital where he was carried following the accident at Pryor and Alice streets. Johnson was hit by an automobile said by police to have been driven by L. A. Gossett, 20-year-old student, of 1701 Langston street, who has been held at police station without bond pending the outcome of Johnson's injuries.

Gossett told police that Johnson walked into the side of his machine as he proceeded down Pryor street, and was hit by the side of the car. The window of the sedan was broken, and Gossett was slightly cut by flying glass, it was said. Funeral arrangements had not been completed.

Bridge Board Surveys Viaduct



Councilman William M. Rogers, chairman, and members of council's bridge committee and Clarke Donaldson, chief of construction, Saturday surveyed the old Whitehall street viaduct preparatory to start of work on rebuilding the ancient structure about June 1. The bridge committee has been successful, under Rogers' direction, in obtaining sufficient funds with which to replace the old bridge with a modern deck-type structure. From left to right in the picture are Councilmen C. H. Sims, Philip Breitenbucher, George B. Lyle, Chief Donaldson and Rogers.

South Wales Labor Asks 'Leisurely' Beer

SYDNEY, May 21.—(AP)—Labor unions in New South Wales have asked the state government to permit saloons to remain open after 6 p. m., claiming that hurried gulping of beer gives workmen indigestion and that illicit sellers out-of-hours overcharge the men.

2 Hapsburgs Seek Czechoslovak Homes

PRAGUE, May 21.—(AP)—The ministry of the interior has received applications from two members of the Hapsburg family for permission to reside in Czecho-Slovakia. One came from Archduke Josef Ferdinand and the other from Duke Max Hohenberg, son of the Austrian archduke assassinated at Sarajevo in 1914.

China T. Be Without Mail Service Today

SHANGHAI, May 21.—(AP)—China is expected to be without mail service tomorrow as a result of a strike order issued by the postal workers' unions tonight.

The postal workers objected to certain policies which the ministry of communications has been carrying out in the postoffices. All the workers were expected to respond to the strike call, holding up all mail, incoming and outgoing.

MAN BADLY INJURED WHEN AUTO HITS POLE

Ren Bennett, of 3 Louise place, received a fracture of the skull and five other persons were injured late Saturday night when their machine, operated by Bennett, crashed into a telephone pole on Peachtree road near Andrews drive. Bennett swerved his car to avoid running into an electric wire across the road, it was said. He was admitted to Grady hospital. Others in the car were Miss Nina and Miss Catherine Dillard, of 916 Marietta street, 19 and 16 years old, respectively; Miss Bessie Ross, address not given; Charlie Ritch, of 11 Eldridge drive; and Archie Ransbotham, of Bankhead highway. All were treated at Grady hospital.

MORTUARY

CHARLEE J. GIRARDEAU.

Charles J. Girardeau, of Columbia, S. C., died Saturday morning at the United States Veterans' Hospital No. 48. The body was taken Saturday night to Columbia for funeral services and interment. Mr. Girardeau was 34 years old and had been at the hospital for some time. H. M. Patterson & Son were in charge.

FRED GUY CHAPPELL JR.

Fellow members of the Boy Scouts will act as an honorary escort at the funeral services at 3 o'clock this afternoon at the chapel of Harry G. Poole for Fred Guy Chappell Jr., 12-year-old son of Mr. and Mrs. F. G. Chappell Sr., of 2131 North Decatur road, who died Friday afternoon at a private hospital. The Rev. Dr. R. Z. Tyler, pastor of the Grace Methodist church, and the Rev. Felton Williams will officiate, and interment will be in Greenwood cemetery. The boy is survived by his parents and three sisters, Misses Willetta, Mary and Betty Chappell, of Atlanta.

JAMES C. WILLIAMSON.

The funeral of James C. Williamson, 61, former Atlanta policeman for 24 years, who died Friday night at his home at 1335 Gordon street, S. W., after a prolonged illness, will be conducted at 2:30 o'clock this afternoon at the Baptist Tabernacle, of which he was a member. Dr. W. H. Knight will officiate, and burial is to be in Jones Chapel cemetery in Forrest Park. Awtry & Lowndes are in charge. Mr. Williamson was a brother of the late J. D. Williamson, well-known railroad man. He was a native of Tunnel Hill, Ga., and is survived by his wife; three sons, four sisters and a brother.

J. S. BURTON.

Funeral services for J. S. Burton, 51, of 72 Lakewood terrace, who dropped dead Friday afternoon while riding in a car on Forsyth street with his son-in-law, H. V. Benton, will be conducted at 3:30 o'clock this afternoon at the Spring Hill chapel of H. M. Patterson & Son. Interment will be in Sylvester cemetery. Mr. Burton had been a foreman of the printing department of the Ruralist Press, Inc., for 25 years. His wife, two daughters and two sons survive.

MISS MARTHA PELHAM.

Final rites were held Saturday afternoon at Peachtree chapel for Miss Martha Pelham, head of the statistical department of Davison-Paxon Company, who died unexpectedly Friday at her home on Sherwood road. Burial was in West View cemetery, with the Rev. S. R. Oglesby officiating. Miss Pelham is survived by a sister, Mrs. D. W. Sullivan, of Atlanta, and five nephews and a niece.

MRS. H. N. GRAY.

Last services will be held at 2:30 o'clock this afternoon at the North Atlanta Baptist church for Mrs. H. N. Gray, 59, wife of the proprietor of the Gray grocery store, on Tenth street, who died Friday at her home at 914 Hampton street. The Rev. G. C. Light will conduct the rites, and interment will be in Magnolia cemetery. The North Atlanta Council No. 7, Daughters of America, will have charge of the services at the graveside.

W. D. EASON.

Rites for W. D. Eason, 72, of Stonewall, who died Friday at the residence, will be held at 2:30 o'clock this afternoon at the residence, with the Rev. T. T. K. Linkous and the Rev. M. D. Collins officiating. Burial will be in the Eason cemetery. Mr. Eason was a prominent farmer of the Stonewall district near College Park. Howard L. Carmichael in charge.

SAMUEL W. BAKER.

Funeral services will be conducted at 2 o'clock this afternoon at the Spring Hill chapel of H. M. Patterson & Son for Samuel W. Baker, 76, formerly of Atlanta, who died Thursday at his home in Tampa, Fla., where he had resided for 12 years. The Rev. M. A. Cooper will officiate at the rites and interment is to be in West View cemetery. Mr. Baker was a retired cabinet maker and was a native of Rome. Surviving are four daughters, including Mrs. A. C. Honea and Miss Sallie Baker, of Atlanta, and six sons, including S. E. Baker, of Atlanta.

BILLY STRICKLAND JOHNSON.

Billy Strickland Johnson, infant son of Mr. and Mrs. J. B. Johnson, of 1238 Epworth avenue, died Saturday at the residence, where funeral services will be held at 3 o'clock this afternoon, with the Rev. W. M. Walraven officiating. Interment will be in Greenwood cemetery. Howard L. Carmichael is in charge. Surviving are his parents; three brothers, Paul, Roy, and J. B. Johnson Jr.; and two sisters, Miss Laura Mae, and Miss Melba Johnson; and his grandparents, Mrs. M. E. Johnson, and W. N. Strickland, of Atlanta.

MISS GERTRUDE LANGSTON.

Miss Gertrude Langston, 42, foster-daughter of Dr. E. L. Hanes, died Friday night at the residence on Park Side drive, Decatur, after an extended illness. Funeral services will be held at 3 o'clock this afternoon at the chapel of A. S. Turner, with Dr. D. P. McGeachy, pastor of the Decatur First Presbyterian church, of which she was a member, officiating. Burial is to be in the Decatur cemetery. Miss Langston had resided in Decatur most of her life, and was a member of a well-known family. She leaves no close survivors.

Bi-Centennial Commission Assembles Here And Plans State-Wide Celebration in 1933



Members of the Georgia Bi-Centennial Commission, created by special act of the legislature, shown in session Saturday at the Ansley hotel as they planned the 1933 observance. From left to right they are Emmett Williams, of Monroe, state senator who introduced the resolution in the general assembly; Gordon Saussy, secretary of the commission and former mayor of Savannah; Mrs. Julian C. Lane, of Statesboro; Pleasant A. Stovall, chairman of the commisison and editor of the Savannah Press; Miss Moina Michael, of Athens, known in America as the "Poppy Lady;" Willis A. Sutton, superintendent of Atlanta schools; and John E. Drewry, Athens, head of the University of Georgia School of Journalism. Staff photo by George Cornett.

A campaign to make the bicentennial celebration of the state of Georgia in 1933 one of international importance was launched in Atlanta Saturday night at a dinner held at the Atlanta Athletic Club and attended by 54 of the state's leading citizens.

The dinner followed an all-day meeting of the bicentennial commission, appointed by special act of the legislature, at the Ansley hotel. Plans were perfected at the session and announced Saturday night.

What is considered the most significant step in the launching of plans for the celebration of Georgia's 200th anniversary was the selection of A. R. Rogers, who directed the sesquicentennial at Yorktown and other large celebrations, as the director of the Georgia observance.

Seven members of the commission were present at the meeting held Saturday. They were P. A. Stovall, chairman of the commission, editor of the Savannah Press and war minister to Switzerland under the Wilson administration; Mrs. Julian C. Lane, of Statesboro; Gordon Saussy, former mayor of Savannah and secretary of the commission; Willis A. Sutton, superintendent of Atlanta schools; Professor John Drewry, head of the school of journalism of the University of Georgia; Miss Moina Michael, of Athens, known as the "Poppy Lady of America," and Emmett Williams, of Monroe, senator from the 27th district, who introduced the resolution in the general assembly, which created the commission. James H. Boykin, of Lincolnton; Lawton B. Evans, of Augusta, and Jack Williams, of Waycross, were unable to attend.

Under plans adopted by the commission the bicentennial will begin on February 12, 1933, the 200th anniversary of the landing of General Oglethorpe and his colonists at Yamacraw Bluff, and will continue through Thanksgiving. The detailed program includes educational and industrial features, written history, pageants, home-comings, and invitations which will go to other countries.

The primary objective in the celebration, it was said, is to teach the world the importance of the founding of Georgia and the decisive battle of Bloody Marsh, which preserved America as an English-speaking nation.

At the dinner Saturday night, with Governor Richard B. Russell Jr. and Mr. Stovall acting as hosts, the plan was outlined briefly by Mr. Sutton. In making the principal address, Governor Russell asserted that Georgia has risen through adversity and that the state cannot let the cry of "depression" prevent it from observing its two-hundredth anniversary in such a manner as to let the world know the importance of the history of the last of the 13 original colonies. He urged the co-operation of all Georgians in the work.

Clark Howell, editor of The Constitution, pledged the support of his newspaper to the movement. He said that the state is in better financial condition than any other commonwealth in the Union and that now is the time to go forward. He stressed the importance of the battle of Bloody Marsh in the history of the nation.

Other speakers included Mr. Stovall, Mr. Sutton, Mr. Saussy, John Paschall, managing editor of The Journal; Roy LeCraw, president of the Atlanta Chamber of Commerce; Chancellor Charles M. Snelling of the University of Georgia; former Governor Clifford Walker; Miss Emily Woodward, editor of the Vienna News; Dr. Thornwell Jacobs, of Oglethorpe University; Henderson Hallman, and others.

Among the guests were Wiley Moore, J. R. McCain, of Agnes Scott College; Mrs. Bun Wylie, John Dunwoody, James DeJarnette; Mrs. Nora Lawrence Smith, editor of the Ashburn Wiregrass Farmer; T. S. Shope and H. W. Nevin, of the Dalton Citizen; former Governor L. G. Hardman, Dr. M. L. Brittain, president of Georgia Tech; William Hammond, president of the Atlanta Kiwanis Club; Herbert Porter, of The Georgian; Henry Rowe, of Athens, and others from Augusta, Savannah, Milledgeville, and other points in the state.

Goods Transfer Is Suggested As Solution to Debt Problem

NEW YORK, May 21.—(AP)—The plan of two prominent American industrialists for solving the war debt problem without reductions or cancellations but by transfers of goods when needed was made public today by Magnus W. Alexander, president of the national industrial conference board.

It is the plan of Irenee du Pont, chairman of the finance committee of E. I. du Pont de Nemours and Company, and George H. Houston, president of the Baldwin Locomotive Works.

The industrialists "start with the recognition of the fact that intergovernmental debts were incurred in abnormal times and that in normal times repayment cannot be made without dislocating the commerce among nations," Dr. Alexander said.

"The problem of transferring the sums from the debtor countries to the United States is the main, if not the only, difficulty, since we do not wish at the present time to accept payment in commodities, and since outright cancellation is not in the interest of the United States, they (du Pont and Houston) suggest that our government should not give up its claims but should not call upon its debtors to discharge their obligations to us until the payment can be made in the form of goods and services.

"The money that the foreign countries borrowed from us was used to buy our goods, and the problem of transfer did not exist. At some time in the future the United States may be faced with a critical situation when it may urgently need the materials and services of our foreign debtors.

"At such a time, payment on account of war debts could be made to us without creating the transfer problem. Our debtors would then be called upon to deliver to us such goods and services as we may require up to the amount that enabled them to buy in the United States with the help of our loans.

"In this manner the United States would not cancel or reduce its present claims but it would recognize the impossibility or the undesirability of demanding payment now, and would expect our foreign debtors to discharge their just obligations by sending us their goods at a time when we should be willing and glad to accept them."

The plan was presented by Dr. Alexander in a speech before the private annual meeting of the board last week, and was made public after industrialists attending the meeting suggested its release.

Dr. Alexander urged that "something definite must be done and done quickly" about war debts, since only a little more than a month intervenes before the end of the Hoover moratorium on June 30.

Efforts To Quell 30-Year-Old Fire Fail as Mine Continues to Burn

COAL CITY, Ala., May 21.—(AP)—A disgruntled miner nursing a grudge against his employers, fired a coal mine here 30 years ago and started an underground conflagration which is burning its way to an all-time record for longevity.

Efforts to bring the fire under control have failed and old-timers who worked in the mine before being routed by the flames estimate they have eaten away 1,000,000 tons of coal. With a million tons left they figure it will burn itself out in another 30 years.

Smoke oozes from half a hundred craters that dot an area of 30 acres underneath which the fire smoulders. On a cold winter's day the combination of smoke and steam rising from the earth presents a ghostlike picture.

The seam which furnishes fuel for the fire is six to seven feet thick and just how long it will burn is a question which has mining engineers baffled. Once the air is cut off it will die a natural death, but efforts in this direction are balked by the numerous craters which develop as the coal beneath is reduced to ashes, permitting air to filter through, and put fresh life into the flames.

Owners of the mine hope the seam is isolated and the fire will stop when the supply of coal runs out. They are not sure, however, whether it has outcroppings connecting with other deposits which make this one of the richest coal fields in north Alabama. If this be true there is no telling where it will end or how much coal will be destroyed.

Wills

H. C. Lee, solemn form probate. Mrs. Jessie Myra Lee, executrix.

Mrs. Aimee Cefalu, First National bank of Atlanta, executor.

Funeral Notices.

JOHNSON—The friends and relatives of Billy Strickland Johnson, Mr. and Mrs. J. B. Johnson, Paul, Roy and J. B. Johnson Jr., Laura Mae and Melba Johnson, Mrs. M. E. Johnson and Mr. W. N. Strickland are invited to attend the funeral of Billy Strickland Johnson this (Sunday) afternoon at 3 o'clock from the residence, 1238 Epworth street, S. W. Rev. M. M. Walraven will officiate. Interment, Greenwood cemetery. Howard L. Carmichael.

LANGSTON—The friends and relatives of Miss Gertrude Langston and Dr. E. L. Hanes, of Decatur, are invited to attend the funeral services of Miss Gertrude Langston this (Sunday) afternoon at 3 o'clock at the chapel of A. S. Turner. Rev. D. P. McGeachy will officiate. Interment in Decatur cemetery. The following gentlemen will serve as pallbearers: Mr. E. A. Rogers, Mr. Earnest W. Ramspeck, Mr. S. B. Hanes, Mr. Ober Tyus, Mr. L. D. Jolley and Mr. Clarence Camp.

BURTON—The friends and relatives of Mr. and Mrs. J. S. Burton, Mr. and Mrs. H. L. Hornsby, Mr. and Mrs. H. V. Benton, Mr. Ben Burton, Mr. W. C. Burton, Mr. and Mrs. O. H. Blocker, Jacksonville, Fla.; Jabbo Hornsby and Jack Hornsby are invited to attend the funeral of Mr. J. S. Burton this (Sunday) afternoon, May 22, 1932, at 3:30 o'clock at Spring Hill. Rev. H. H. Jones will officiate. Interment, Sylvester cemetery. The following gentlemen will serve as pallbearers and please meet at Spring Hill at 3:15 o'clock: Mr. George Phillips, Mr. A. F. Woodson, Mr. J. R. Shelton, Mr. W. M. Carmichael, Mr. J. Wilson Bell and Mr. J. Sid Tiller.

CHAPPELL—The friends of Master Fred Guy Chappell Jr., Mr. and Mrs. Fred Guy Chappell, Willette, Betty and Mary Chappell, Mr. and Mrs. W. E. Baker and Mr. and Mrs. J. H. Chappell are invited to attend the funeral of Master Fred Guy Chappell Jr. this (Sunday) afternoon at 3 o'clock from the chapel of Harry G. Poole. Rev. R. Z. Tyler and Rev. Felton Williams will officiate. Interment will be in Greenwood cemetery. Fred was a member of the Boy Scouts of America, Troop No. 18. The following Boy Scouts will act as pallbearers and please meet at the chapel at 2:45 o'clock: Loren Watson, Dickey Boyd, Sterling Burkey, Dickey Goodyear, Robert Rhodes and Billie Stockton. Scout troops will attend in uniform and taps will be sounded at the grave.

DAVIS—Died, Mrs. J. H. Davis, at the residence of her daughter, Mrs. Milton Reed Sr., 13 Peachtree way, May 21, 1932. She is also survived by her sister, Mrs. Omer Smith, Lampasas, Texas; brothers, Mr. Sam A. Word and Mr. James Word, both of Lampasas, Texas; niece, Mrs. J. C. Thompson, Devine, Texas; grandson, Mr. Milton Reed Jr.; and great-grandson, Mr. Charles Thomas Swift. Funeral services will be held this (Sunday) afternoon, May 22, 1932, at 3:30 o'clock, at the First Christian church. Dr. C. R. Stauffer will officiate. Interment, Oakland cemetery. The following gentlemen will serve as pallbearers and please meet at Spring Hill at 3 o'clock: Mr. R. A. Burnett, Mr. W. T. Jameson, Mr. W. H. Bruce, Mr. T. F. Hemminger, Mr. C. N. Walker and Mr. Frank Stewart. Lampasas and Devine (Texas) papers please copy. H. M. Patterson & Son.

WILLIAMSON—The friends and relatives of Mr. and Mrs. J. C. Williamson, Messrs. M. O. and Nylsen Williamson, Mr. and Mrs. J. C. Williamson Jr., Mr. R. F. Williamson, Gila, N. M.; Mrs. C. P. Lane, Houston, Texas; Mrs. T. W. Holmes, Marietta, Ga.; Mrs. Dolly Pryor, Suwanee, Tenn.; Mrs. W. H. Williamson, Bremen, Ga., and Mrs. G. H. Lowell are invited to attend the funeral of Mr. J. C. Williamson this (Sunday) afternoon at 2:30 o'clock from the Tabernacle Baptist church. Dr. W. H. Knight will officiate. Following named gentlemen are requested to serve as pallbearers and assemble at the residence, 1335 Gordon street, at 2 o'clock: Mr. W. C. Stradley, Mr. W. H. S. Dorsey, Mr. Bob Hollingsworth, Mr. Nick Carter, Mr. J. T. Ozborn, Mr. John Smith, Mr. William Trimble and Mr. Charles Keel. The Atlanta police department, B. of R. T. and Modern Woodmen of America are especially invited to attend. Battle Hill Lodge No 523, F. & A. M., will officiate at the grave at Jones' chapel. Awtry & Lowndes.

Card of Thanks.

We, the family of Mrs. W. E. Haunson, wish to thank our many friends for their kindness and sympathy shown us in our recent bereavement.

MRS. W. E. HAUNSON AND FAMILY,
MRS. E. M. HAUNSON,
MRS. IONE GEORGE,
DR. AND MRS. JAMES WEBSTER.

Lodge Notices.

A called communication of Battle Hill Lodge No. 523 will be held in the lodge room, Gordon and Lucile avenue, this (Sunday) afternoon, May 22, at 2 o'clock, for the purpose of paying our last sad tribute of respect to our deceased brother, J. C. Williamson. Services at the Baptist Tabernacle at 2:30 p. m. All qualified brethren are invited to attend. By order of

E. O. THORNTON, W. M.
NELSON CRIST, Sec.

North Atlanta Council No. 7, D. of A., invites all other Councils D. of A. to participate in the funeral of Mrs. H. M. Grey, of 919 Hampton St., at North Atlanta Baptist church at 2:30 o'clock this (Sunday) afternoon. By order of the Council.

MRS. J. W. BISHOP.

PRIVATE LOANS
On Diamonds, Watches and Jewelry
W. M. LEWIS & CO.
4TH FLOOR PETERS BLDG.

Your Vote and Influence Will Be Appreciated
W. W. WAITS
CANDIDATE FOR
ALDERMAN—Sixth Ward
(Entire City Votes)
SUBJECT TO DEMOCRATIC PRIMARY MAY 25, 1932

Beautiful Lots in WEST VIEW
$150.00 and Up
Reasonable Terms
Visitors Always Welcome
West View Cemetery Association
45 Walton Street WAlnut 6100

Albert Howell, Arthur Heyman, Mark Bolding
HOWELL, HEYMAN BOLDING
LAWYERS
Hugh Howell, Herman Heyman, W. P. Bloodworth
806 TO 820 CONNALLY BLDG. ATLANTA, GA.

VISIT
Hollywood Cemetery
TODAY
$100 Lots Will Be Sold for $50.
$5 DOWN—$5 MONTHLY
Be Prepared. Buy Now.
BE. 1132

GRANT'S
Merchandise From 1c to $1.00
82 Whitehall St., S. W.

Plan to share in these values tomorrow!

Quality Yard Goods

36" Dress Prints
A big selection of attractive prints that will make good looking dresses. Fast colors.
8c Yd.

Printed Batiste
Here is the fabric for sheer summer dresses. Loads of attractive patterns. Fast color. 36 inches wide.
10c Yd.

Plain Voile
In white and pastel shades. So useful for drapes and summer undies. 36 inches wide.
10c Yd.

Broadcloth
An unusually good quality fabric. All the wanted colors. Fast colors and a yard wide.
10c Yd.

Flock Dot Voile
This will make stunning dresses. The colors are very attractive. Fast colors.
15c Yd.

Towel Ends
A big assortment of large size ends. Come early before the big ones sell out.
5c



Silk Remnants
A big selection of usable lengths that are a rare value at this low price. Be on hand when the doors open and get your pick.
19c Each Piece

Becomingly Styled
Mesh Hose
A Rare Value for Only 50c Pr.
Practically every young woman who sees them comes away with a pair or two. Flattering lacy mesh patterns which look so well on the leg. Shades which blend beautifully with your light clothes.



Smartly Styled for Summer Wear!
Stunning Panama Hats
50c
The ideal hat for summer wear. Smart-looking styles that look so becoming on the head. Some have gay colored bands to match your costume.



Keep Cool This Summer in
Rayon Mesh Undies
25c
You will want lots of these when you see them. Adorable looking undies that are so cool and comfy in the hot weather. You will be right in style with these.



REDUCED RATES
Shown below on
INDUSTRIAL BANK LOANS
on
Furniture, Endorsers or Collateral
We make loans of two classes, as follows;

(1st) LOANS OF $100.00 to $300.00
Total Interest Average $1.00 per $100.00 Per Mo. (1% per month). One or Two Years to Repay.

(2nd) LOANS OF $350.00 OR MORE
For One Year, 8% Deducted in Advance.
For Two Years, 16% Deducted in Advance.

Absolutely No Other Charges.

Any loan repayable monthly or weekly, on dates named by you. If you already have a loan on which you are paying a higher rate, why not save money by borrowing here to pay it off? We might lend you more than the balance of your present loan, if you need it.

HARTSFIELD COMPANY
No. 6 Pryor St., S. W. (3rd Door Below Edgewood)

(COLORED.)

ANSLEY—The remains of Mr. William Ansley, of 99 Butler street, S. E., are in our parlors awaiting completion of arrangements. Hanley Co.

KEY—Mrs. Annie Louise Key passed away at a local sanitarium recently. Her funeral will be announced later. Hanley Co.

HIGHTOWER—Mrs. Mariah Hightower, of the rear 50 Fourteenth street, passed away recently. Funeral arrangements announced upon completion of arrangements. Hanley Co.

WHITE—Funeral services for Mr. Ernest White, of 335 Biggers street, will be held today at 11 a. m. from Peak's chapel (Conyers, Ga.). The cortege will leave from the home at 9 a. m. Hanley Co.

McFADDEN—The funeral of Miss Annie K. McFadden, of rear 131 Glenwood will be announced later. Pollard & Hancock.

LONGINO—Mrs. Ella Longino died at her residence in Fairburn, Ga., May 21, 1932. Funeral announced later. Cox Bros.

THOMAS—Mrs. Ophelia Thomas died at her residence, 132 Chapel street, May 21, 1932. Funeral announced later. Cox Bros.

PRESSLEY—Friends and relatives of Mr. and Mrs. George Pressley, Miss Natalie Pressley, of Atlanta, Ga.; Mr. and Mrs. John Wood, of Chattanooga, Tenn.; Mrs. Luella Moore, Mr. Henry Dean, of Knoxville, Tenn.; Messrs. M. T. and L. T. Dean, of Carters, Ga.; are requested to attend the funeral of Mrs. Gussie Pressley today, May 22, 1932, at 2 p. m., at Fountain Temple church, Violet avenue, Rev. J. C. Alexander officiating. Interment, South View. Pollard & Hancock.

CHAMPION—Funeral services for Mr. Charlie Champion, of the rear 65 Atlanta avenue, will be announced upon completion of arrangements. Hanley Co.

(COLORED.)

PITTMAN — Funeral services for Master Joe Pittman, of Rock Spring road, will be observed Monday at 1 p. m. from Mt. Carmel Baptist church. Interment, South View cemetery. Hanley Co.

BIAS—Friends and relatives of Mr. Mack Bias, of the rear 441-B Georgia avenue, are invited to attend his funeral today at 2:30 p. m. from the home. Interment, Lincoln Memorial Park. Hanley Co.

HORTON—Funeral services for Mr. Henry Horton, of Woodville, Ga., will be conducted today at 1 p. m. The cortege will leave at 6 a. m. for funeral and interment at Woodville. Hanley Co.

SCOTT—Funeral services for Mr. James A. Scott, of 75 Golden avenue, N. E., will be held today at 2 p. m. from Mt. Sinai Baptist church. Interment, South View cemetery. Hanley Co.

LEWIS—The remains of Mr. Alfred Lewis will be sent to Sparta, Ga., tonight for funeral and interment. Hanley Co.

BROADERS—The friends and relatives of Mrs. Annie Broaders, of rear 157 Richardson street, are invited to attend her funeral today (Sunday) from Mount Nebo Baptist church at 2 o'clock. Interment, Chestnut Hill. Sellers Bros.

SCRUGGS—The friends and relatives of Mrs. Malissa Scruggs, of Decatur, Ga., are invited to attend her funeral this Sunday, May 22, 1932, from Mt. Zion Baptist church, Decatur, Ga., at 11 o'clock a. m. Rev. W. A. Maxie and others officiating. Interment, Decatur cemetery. Cox Bros.

WOODS—Mr. James C. Woods passed to his final rest, May 21, 1932. Funeral arrangements announced later. Sellers Bros.

GRIFFIN—The remains of Mrs. Edna Griffin, of the rear 873 Park street, are in our parlors pending completion of arrangements. Hanley Co.

(COLORED.)

HARRIS—The many friends and relatives of Mr. Willie Malcomb Harris, of 62 Jackson street, S. E.; Mrs. Mary Dansby, Mrs. Lizzie Jones, Mr. Oscar Dansby and Mr. Johnnie Jones are invited to attend the funeral of Mr. Willie Malcomb Harris today (Sunday) at 3 p. m. from our chapel. Interment South View cemetery. Hanley Co.

REED—The friends and relatives of Mr. Charlie Reed, Mrs. Mary Reed, Mrs. Queenie Hembree and family, Mr. and Mrs. Small, Mrs. Ruth Spence and Mr. and Mrs. Robert Perry, of Chicago, Ill., are invited to attend the funeral of Mr. Charlie Reed tomorrow (Monday) morning at 11 o'clock from the residence, 804 Simpson street. Interment South View. Dunn Bros.

BURDETTE—The many friends and relatives of Mr. Ralph Burdette, Mr. and Mrs. Maceo Blackshear, of Atlanta; Miss Marie Burdette, Mrs. Lucy Hill and Mrs. Julian Smith of Chicago, Ill.; Mr. and Mrs. Joe Martin and family; Mrs. Josephine English, Mr. and Mrs. Sam Burdette, Mr. and Mrs. D. Daniels and daughters are invited to attend the funeral of Mr. Ralph Burdette Sunday, May 22, at 2:30 p. m. from Mt. Olive Baptist church. Rev. Bolden will officiate. Interment, South View cemetery. Hanley Co.

BROGDON—The friends and relatives of Mr. and Mrs. Earnest Brogdon, Mr. Robert Lockett, Mrs. Sallie Andrews, Mrs. Ella Daniel, of Jacksonville, Fla.; Mrs. Cora Glass, of Atlanta, and Mrs. Charity Wilson, of Forsyth, are invited to attend the funeral of Mrs. Charity Brogdon today, May 22, at 2 o'clock from our chapel. Interment, South View cemetery. Hanley Co.

JOHNSON—Funeral services for Mrs. Mattie Johnson, of 30 Air Line street, will be announced later. Hanley Co.

JORDAN—Friends are invited to attend the funeral of Mrs. Eliza Jordan this (Sunday) afternoon at 2 o'clock from the chapel of Ivey Brothers.

THE ATLANTA CONSTITUTION

VOL. LXIV., No. 343. ATLANTA, GA., SUNDAY MORNING, MAY 22, 1932.

SAN SALVADOR IS ROCKED BY 'QUAKE

Over-Sea

BY MORGAN M. BEATTY.
Associated Press Cable Editor.

NEW YORK, May 21.—If the statesmen of Europe should solve their major problems at Lausanne next month, the world will give them credit for being the greatest mathematicians of all time.

For they not only have to find the answer to the Hoover moratorium ending June 30, but they must find some sort of equation to fit the Danubian problem.

All indications point to a delay rather than solution of the war debts and reparations theorem to avoid a dangerous deadlock just as the Hoover moratorium comes to an end.

But the Danubian issue presents an aggravating necessity for immediate action if the financial structure of Central Europe is to survive the economic distress.

These states are Austria, Hungary, Czecho-Slovakia, Jugo-Slavia and Rumania. They are known as the "Little Five" of Europe. Within them is the "Little Entente" — Czecho-Slovakia, Jugo-Slavia and Rumania.

Need for Speed Seen.

The "Big Four"—Great Britain, France, Italy and Germany—all recognize the necessity for speedy action to break the jam that has stifled between these nations themselves, and between them and the outside world.

But the Big Four, with the Lausanne conference due on June 16, has apparently failed as yet to agree on a formula of treatment.

Months ago France laid down her plan. It was a customs union among the Little Five, a treaty arrangement that would sweep down the trade walls they have erected among themselves.

Under the French plan the Big Four would see to it that the Danubian trade channels were kept open so that the debts of those nations could be paid. They all owe money in the big capitals of Europe and in New York.

Great Britain favors a mutual extensive of help to the Little Five from the Big Four, the two groups either tackling the problem together or at least gearing their separate actions in such a way as to keep them in a rational line.

Italy sees a danger in handling the situation as one big problem, preferring to permit the Danubian states to make their own treaties among themselves, and with outside states as well.

Germany leans strongly toward the Italian idea, preferring at all hazards to let the Little Five have a free hand.

To Present Solid Front.

The Little Five has been unable to solve the problem and has repeatedly admitted failure. Each of them has set up an elaborate system to contral foreign exchange to prevent gold from leaking out through trade channels. The result has been one of the most complicated customs tangles in history.

The little entente, however, has announced to the world it will go to Lausanne with a solid front. There had been rumblings that Rumania was not ready to march beside her neighbors, but these were set at rest last week.

The three met at Belgrade and, already organized for defense, declared for mutual co-operation in all problems. They insisted in concert that outside help was the only hope for better times.

Austria found herself without a cabinet in the midst of the crisis early this month, and only yesterday succeeded in forming a government under Englebert Dollfus, Christian socialist (Catholic) party leader.

His first problems will be a $10,000,000 deficit, and a decision as to whether Austria will follow Hungary's example and declare a transfer moratorium. Such a declaration, its supporters assert, will prevent leakage of foreign exchange.

So between the Hoover moratorium and the Danubian credit stagnation, European diplomacy will face one of its most serious post-war tests. The world is looking on with mixed apprehension and hope.

UNITY OF EFFORT EUROPE'S BIG NEED, CURTIUS BELIEVES

German Statesman Feels Settlement of Political Situation in London, Berlin and Paris Will Aid World Progress.

HEAVY DEMANDS MADE ON LEADERS

Re-election of Von Hindenburg Gives Assurance of Stable Policy, Ex-Minister Declares.

(This is one of a series of discussions of international affairs by European statesmen, which appear periodically in The Constitution. Besides Dr. Curtius, the contributors are Sir Austen Chamberlain, of Great Britain, and Joseph Paul-Boncour, of France. Next week M. Paul-Boncour will discuss the outlook for the Lausanne conference.

BY DR. JULIUS CURTIUS,
Former German Minister of Foreign Affairs.

(Copyright, 1932, by N. A. N. A., Inc.)

BERLIN, May 21.—With the elections over the way is free for a new order of things in the German commonwealth if no unforeseen catastrophes occur.

For months French politics were handicapped by electioneering considerations; no prospect of a reorganization of political conditions within and without presented itself. But now the tension in that country resulting from the elections for the chamber and the presidency has relaxed.

England has had a six-month respite since her parliamentary elections. Under a national government she is being reconstructed and is throwing the full weight of her consolidated policy into the scales of European and international affairs.

To make a new start toward cooperation among people it seems to me that the actual facts, the possibilities arising from the election campaigns in three of the largest countries of Europe must be borne clearly in mind. They must be considered together with next fall's presidential and congressional elections in the United States.

Spirit Is Still Stagnated.

These important factors, together with their significance in international politics, must be grasped before it is possible to understand the utter stagnation in the spirit of international duty which has prevailed in the recent past and which unfortunately still prevails.

However, such understanding will enable us to seize in the near future the opportunity of some progress in a common endeavor to overcome the economic and political crisis the nations have been suffering for two years.

Interest in all these elections has been great everywhere. It is generally recognized that the shaping of a country's foreign policy is increasingly dependent upon the movements existing within that country, at the same time, unconsciously, perhaps reluctantly, one feels the ever-increasing influences which bind nation to nation.

The talk of isolation and of a policy of non-entanglements in no way disproves this contention. These tendencies toward isolation and self-sufficiency are natural manifestations of the world crisis. They are directed against the false methods of international intercourse employed in the post-war period, against international politics founded on force, against commercial intercourse operating only with most favored nation clauses, against a mechanized credit system of international capitalism constantly disturbed by politics.

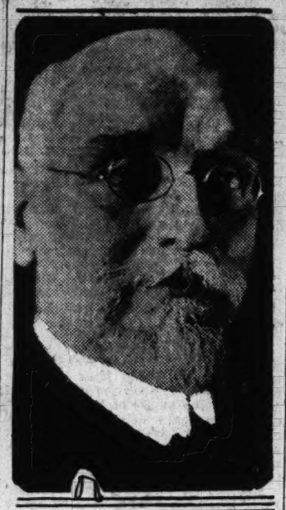
These things will find a proper adjustment if it be possible to bring about co-operation among governments based on mutual confidence; if a commercial organization elastic enough to adapt itself to modern production and consumption conditions can be created, and if the large note-issuing banks, in common with their governments, systematically co-operate in the establishment of a credit system corresponding to the needs of international economics.

Paths Long, Tedious.

The paths to these goals are long and tedious. Before the goals are reached tremendous demands will be placed on the responsibility and vision of statesmen. At least, it is well that they should be freed from the leaden weight of elections. They must make good use of their time before the next accounting to their peoples; they

Continued in Page 10, Column 1.

Premier Resigns



ELEUTHERIOS VENIZELOS.

VENIZELOS QUITS POST IN GREECE

Premier Resigns as Parliament Fails To Pass His Legislation.

ATHENS, Greece, May 21.—(AP)—Premier Eleutherios Venizelos, his position as head of the government made difficult by Greece's financial problems, resigned today because of difficulty in getting parliament to pass legislation he sponsored.

He recommended the formation of a coalition republican cabinet under one of the opposition leaders. Alexander Papanastasiou, who was first premier of the Greek republic in 1924 and is leader of the agrarian and labor party, was expected to attempt the formation of a new cabinet.

M. Venizelos has ruled Greece four times as premier within 25 years. His present regime began in 1928, when he returned from exile in Paris.

Faced with one of the most difficult situations in its history, Greece has abandoned the gold standard and deferred payments on its foreign debts.

"EXILED" QUEEN RETURNS TO ITALY

Helen Lives Quietly With Orphaned Sisters at Small Villa.

FLORENCE, Italy, May 21.—(AP)—Helen, the disillusioned ex-queen of Rumania, has returned to her modest abode here, a bit better off financially than before her visit to Bucharest, but with no appreciable improvement in her relations with King Carol.

Her ex-husband neither welcomed her to his capital nor went to the station when she departed.

She receives news constantly, however, of her son, Crown Prince Michael, with whom she spent most of her five weeks in Bucharest. She corresponds affectionately with the boy and worries over what she considers "the bad influences" to which he is subjected.

Helen has been living here in the villa of Count Spalletti, where her mother, ex-Queen Sophie, of Greece, resided until her death in January. Her sisters, Princesses Irene and Catherine, are with her.

The Grecian princesses have been house-hunting, seeking a small villa more in keeping with their depleted purses.

Helen thought, before she went to Bucharest, that she had this problem solved. She had planned to buy a villa owned by an American, expecting to pay $60,000 for it. This was only half the real value of the place.

She had gone so far as to agree to the purchase. Then suddenly she had to cancel the deal. She told the proprietor that the Rumanian court had promised her the money but the legislature cut the item out of the royal appropriations.

Helen in this instance, as in others, was the shuttlecock of two parties in Rumania, one wishing her return and the other her absence. The former faction, friendly though it was to her political cause, defeated the $60,000 project, thinking her financial straits would force her to a reconciliation with Carol.

POLISH CORRIDOR IRRITATES EUROPE LIKE SORE THUMB

Flood of Propaganda Reveals Deathless Dispute; Germany Seeks Return Of East Prussia

BY LOUIS P. LOCHNER.

DANZIG, May 21.—(AP)—A flood of propaganda, pro-Polish and pro-German, is inundating east Prussia, the Polish Corridor, west Prussia, and this "free city" of Danzig.

Tons and tons of pamphlets are being printed to point out what dangers to civilization lurk behind the political intentions of the two neighbor nations; whose territory was intertwined by the treaty of Versailles.

Seen through German eyes, the creation of the Polish corridor has severed the province of east Prussia from the reich about as effectively as if New Hampshire were to become a part of Canada, leaving Maine out on a limb.

Seen through Polish eyes, the corridor is a sore thumb sticking out from the palm of Poland and exposed to the dangers of German attack on two sides.

They Tell the World.

To convince the world that there can be no peace in Europe until east Prussia is rejoined to the fatherland by the restitution of the corridor, is the purpose of German propaganda.

To convince the world that the corridor was, is, and must remain Polish if the peace of Europe is to be safeguarded, is the purpose of Polish propaganda.

Both nations invoke Father Time as an ally. The more that people from all parts of the world pass through the corridor and see what an impossible economic and traffic situation it has created, the better will the justice of Germany's demand for restitution be understood, say the Germans.

The more that north-south Polish railways are built within the corridor, and the more that money is sunk in the Polish port of Gdynia, the more obvious will become the Polish character of the coveted strip, say the Poles.

Presses Kept Humming.

The basic form of propaganda employed by both countries is the pamphlet. Pamphlets in English, in German, in French; pamphlets with and without illustrations, pamphlets with maps tracing the vicissitudes of the corridor through the centuries, are handed to the traveler. After a week in the corridor, I emerged with one suitcase full of German and one of Polish propaganda.

Demonstrations along the frontier are another favorite method of propaganda. The steel helmet organization of German war veterans held its 1931 summer convention at Breslau, near the Polish frontier.

A few months previously Polish leaders had delivered fiery speeches at Katowice, in an upper Silesia that was once German, serving notice that every Pole would give up his life rather than yield one inch of corridor ter-

Continued in Page 10, Column 1.

42 Chileans, Trapped In Tunnel, Rescued

TEMUCO, Chile, May 21.—(AP)—Forty-two men who had spent 100 hours imprisoned in Las Raices by a tunnel landslide were rescued today. All of them are expected to live, but some came out in pitiable condition.

Only 12 of the men were able to walk out of the railway tunnel.

The men had suffered much from bitter cold weather and from lack of food. In addition, torrential rains during the last few days had covered the bottom of their prison with water.

Million Adherents of Catholicism To Kneel In Dublin Park at 31st Eucharistic Congress



Thousands of Americans will journey to Ireland's first eucharistic congress in June under the leadership of these four princes of the Roman Catholic church. Left to right, they are Cardinals Dougherty, Philadelphia; Hayes, New York; Mundelein, Chicago, and O'Connell, Boston. In Dublin they will meet prelates and lay communicants from nearly 50 other nations.

BY EDWARD STANLEY.

DUBLIN, May 21.—(AP)—Splashed with the scarlet and the violet robes of the princes of the church, a million people, perhaps more, will kneel on the green before a high altar erected in Phoenix park for the eucharistic congress here next month.

The congress will be the thirty-first of its kind, the sixth since the war and the first for Ireland. It was held at Chicago in 1926.

Ireland has been preparing for the event all year, and throughout the month special religious ceremonies will prelude the congress week, June 20 to 26.

On the last day the congress will reach its climax in a solemn pontifical high mass celebrated by the papal legate and a procession through the streets to O'Connell bridge.

Scrubbed and newly painted and garlanded with flowers, Dublin expects to welcome something close to half a million visitors during the week.

There will be at least a dozen cardinals, including the four American cardinals, between 400 and 500 archbishops and bishops, and thousands of priests and other minor clergy, including many monks and nuns.

Representatives from nearly 50 nations will crowd the Free State capital, and to provide for the overflow 22 ocean liners will be anchored in Dublin harbor during the congress.

It is possible that Pope Pius may open the congress by radio, and at all events the chief events of the meeting will be broadcast over a special station erected for the occasion by the Free State government.

This congress has a special significance for Ireland, for it is being held on the anniversary year of the landing of St. Patrick in 432, at Saul, and the objects and places associated with his name are expected to receive unusual attention.

It was this missionary to the Irish who implanted in the people the strong faith that has been their heritage for centuries. It is the one great tie binding Irishmen throughout the world to the Emerald Isle.

One center of interest for the thousands of American visitors will be the beautiful American legation, which overlooks the high altar in Phoenix park.

Cardinal Hayes, of New York, will be the guest there of F. A. Sterling, United States minister, during the congress. Mr. and Mrs. Sterling are planning a garden party and a number of luncheons.

The legation is owned by the Free State and was formerly the lodge of the chief secretary for Ireland, under British rule. It is a magnificent Georgian building set in 60 acres of landscaped grounds. The house is about 100 years old, and has 30 rooms.

CAPITAL IN PANIC AS SEVERE SHOCKS TAKE LIVES OF SIX

Red Cross Officials Rush Physicians and Medical Supplies to Zacatecoluca City To Care for Numerous Reported Injured.

NICARAGUAN CITIES ALSO ARE STRUCK

Many Buildings Damaged or Destroyed as Quake Shakes Three Central American Nations.

SAN SALVADOR, May 21.—(UP) A violent earthquake rocked the west coast of Central America today, killing an undetermined number and causing heavy property damage. The bodies of six persons were recovered from the ruins at Zacatecoluca, 65 miles southwest of here, and the town itself was badly damaged. Twenty-one other residents were injured.

Crippled communication lines prevented receipt of reports from other parts of the country and fear was felt for the fate of San Vincente, a city of 35,000, about 40 miles south of the capital. San Vincente was thought to have felt the most severe effects of the quake, which shook the three republics of El Salvador, Honduras and Nicaragua at 4:20 a. m. It lasted three minutes.

Government and Red Cross relief expeditions were sent to Zacatecoluca to assist in searching the ruins. A majority of the private dwellings in the town were completely destroyed and the more substantial buildings badly damaged. San Salvador escaped practically undamaged.

Reports from the radio stations of the Pan-American Airways, Inc., said the shock was felt at San Lorenzo, Honduras. It was accompanied by subterranean rumblings but no serious damage was reported.

MANAGUA RESIDENTS FLEE HOMES IN DARK

MANAGUA, Nicaragua, May 21.—(UP)—Residents of Managua fled to the streets clad in their night clothes when the city was shaken by a heavy earthquake early this morning. The terror-stricken populace, remembering the disastrous quake of March, 1931, when the city was practically destroyed and 1,000 persons killed, spent the early hours of the day in parks and on the streets. No casualties were reported and no large buildings were damaged.

No deaths were reported in the interior of the republic.

TEGUCIGALPA SHAKEN; NO DAMAGE REPORTED

TEGUCIGALPA, Honduras, May 21.—(AP)—A severe earthquake shook Tegucigalpa at 4:30 a. m. today. The alarmed populace rushed into the streets but there was no damage. It was feared, however, that a more serious quake had occurred somewhere else in Central America.

NEW YORK RECEIVES REPORTS OF EARTHQUAKE

NEW YORK, May 21.—(AP)—Private advices received here today said that the republic of Salvador was shaken by an earthquake today and that several persons had been killed in the interior of the country. The reports said there had been no damage in the capital city of San Salvador.

SOCIALIST HEADS AUSTRIAN CABINET

Coalition in Formation Necessary After 14 Days With Body.

VIENNA, May 21.—(AP)—Austria had a new cabinet today, after 14 days of negotiations following the resignation of the government of Chancellor Karl Bruesch.

Engelbert Dollfus, Christian socialist (Catholic) minister of agriculture in the Buresch government, finally succeeded in forming a coalition cabinet last night. Dollfus himself will take over the agriculture and foreign affairs portfolios as well as the chancellorship.

The new cabinet is a coalition of the Christian socialists, the heimatsbloc (national socialists or fascists) and the agrarians. The heimatsbloc has a one-vote majority in parliament.

The cabinet:

Franz Winkler, vice chancellor; Franc Bachinger, interior; Emanuel Weidenhoffer, finance; Kurt Schuschnigg, justice; Guido Jakoncig, trade; Hermann Ach, public security; Karl Vaugoin, army; Anton Rintelen, education; Joseph Resch, social welfare.

The immediate task facing the new government is action on a proposed transfer moratorium, which is generally regarded as inevitable unless the League of Nations provides a loan. A deficit of $10,000,000 in the national budget is also a pressing problem.

The new chancellor is 40 years old.

Young American Sets Beer Drinking Record

PARIS, May 21.—(Saturday.)—(UP)—Jack Roberts, 21-year-old Bridgeport, Conn., youth, broke the world's beer-drinking record in Harry's bar last night by emptying a 2 1-10 quart glass boot in 13 seconds flat.

Roberts, a graduate of the University of Pennsylvania and now a student at Heidleberg University, sat the boot on the bar as he finished and remarked to the smartly dressed men and women in the audience:

"That's Heidleberg technique."

The new beer-drinking champion succeeds Jack Frost, who drained the boot in 1928 in 17 seconds. After receiving his round of congratulations graciously, the medium sized youth tossed off a few more steins of 334 and took his leave.

WORLD TO WATCH PRUSSIAN DIET

Strength of Adolph Hitler Will Be Tested in Tuesday Meeting.

BERLIN, May 21.—(AP)—The Prussian diet, usually a legislature wholly uninteresting to anyone except Prussians, will become the focus of all Germany and to some measure of the world, when it convenes Tuesday afternoon.

It will provide a crucial test of the strength of Adolf Hitler's national socialists, who became the leading party in the recent state elections.

After roll call Premier Otto Braun will formally announce the resignation of his cabinet. This will be followed on Wednesday by the first battle—the election of the speaker.

By precedent the nazis should name the speaker, as they are the largest party, but in turn they should allow the socialists, second in strength, to select the first vice president. This they apparently are unwilling to do.

The second trial of strength will come in connection with the election of a premier. The nazis and nationalists intend to introduce a motion under which, if there is no absolute majority on the first ballot, a plurality would suffice on the second.

As the nazis, nationalists and small parties of the right have a combined vote of 203 and the parties of the coalition that has ruled Prussia have only 163, everything depends on the attitude of the 57 communists. Just now the communists are not saying what they are going to do.

If they stand against the nazi-nationalist motion, then Dr. Braun must continue as premier until some combination results in an absolute majority—an eventuality seemingly impossible.

One reason why some of the parties are unwilling to give the nazis the speakership is the fact that the premier, the speaker and the president of the state council have joint power to dissolve the diet.

The nazis have declared for dissolution in the hope that another election would give them an absolute majority. The centrist party is opposed to this scheme, as its leaders wish to see an end to political unrest.

CHINESE BANKERS MAY AVERT CRISIS

System Similar to U. S. Federal Reserve Formed; Gold Assets on Deposit.

BY MORRIS J. HARRIS.

SHANGHAI, May 21.—(AP)—Hoping that in unity there is strength, 25 "foreign style" Chinese banks here have formed a joint reserve board.

It is aimed at averting a repetition of the tense money situation that followed the outbreak of recent hostilities.

The new system contains many features similar to the federal reserve system of the United States.

Pool Huge Assets.

The joint reserve board, as its name implies, is custodian for a huge pool of assets deposited by the member banks. Highly negotiable securities will be issued against this reserve fund.

The plan thus serves a pair of primary functions. It provides members with ready cash in time of stress and creates, furthermore, a system of secured notes which are expected gradually to displace the old "native orders" as media of exchange.

Under this plan, member banks have pledged for deposit assets aggregating 75,000,000 Shanghai dollars, or about $17,500,000 in gold. These properties are all readily convertible into cash and include Shanghai real estate, commodities for which there is ready demand, marketable stocks and bonds, and gold coin.

Issue Big Currency.

Notes and certificates up to 70 per cent of the pool will be issued in the following proportions: joint reserve notes, two-fifths; security certificates, two-fifths; joint treasury certificates, one-fifth.

The joint reserve notes will be in denominations ranging from 500 taels (about $167 gold) to 100,000 taels (about $33,300 gold). They will be payable in cash upon presentation to the board.

Li Ming, general manager of the Chekiang Industrial bank, is chairman of the board. Its manager is Percy Chu, who is only 33 years old. He learned his business in the National City Bank of New York.

Chinese Rebels Slay 80 Koreans in Kirin

MUKDEN, Manchuria, May 21.—(AP)—A dispatch to the Rengo News Agency from the Japanese branch consulate at Panshih, in southern Kirin province, today said 80 Korean farmers west of there were slain by Chinese rebels who raided the district.

Attacking Supporter Dismissed by Hitler

HAMBURG, Germany, May 21.—(AP)—Adolf Hitler, leader of the national socialist party, dismissed Dr. Albert Krebs, chief editor of the Hamburg Tageblatt, national socialist organ, today for having attacked General Von Schleicher, right-hand man of Wilhelm Groener, minister of interior.

Saito Asked to Form Japanese Cabinet

TOKYO, May 22.—(Sunday)—(AP) The emperor summoned Admiral Viscount Makoto Saito, former governor of Korea to the palace today and instructed him to form a cabinet.

Argentina Volcano Reported in Action

MENDOZA, Argentina, May 21.—(AP)—Advices from Malargue, Argentina, today said the volcano Des Cabezado had begun to erupt again.

Dense smoke clouds were rising from the cone, the dispatches said, a rain of ashes was falling and there were some cracks in the side of the mountain.

Dwindling of Kreuger's Fortune Bared in Financial Investigation

STOCKHOLM, May 21.—(AP)—Ivar Kreuger, the world-famous "match king," who, until he fired a bullet into his brain in Paris March 12, was considered the greatest financial genius of modern times, died practically penniless and owing $168,300,000, it was revealed today.

The announcement was made by the Swedish investigating committee, which has been probing Kreuger's affairs since his suicide.

The $168,300,000 is in personal debts and indirect liability against the match king's name, the committee said, and there will be little, if anything, left for distribution to unsecured creditors.

The committee found that fictitious assets were set up on the Kreuger & Toll books since 1924 and that the state of the books was such that it was extraordinarily difficult to produce a definite balance sheet for the company.

"This being the case, the committee considers there is no longer any need for maintaining the existing moratorium, and it is therefore recommending to the board that it request the Swedish government to recall the moratorium and take the necessary steps to have the company declared bankrupt.

"In this connection the committee would point out that special bankruptcy legislation is in preparation intended to safeguard the interests of the entire body of creditors."

Kreuger's personal debts were about $93,500,000, the committee found, and there were indirect liabilities of about $74,800,000. The assets, apart from certain personal property, consist of various concerns. Some of these are valuable and unaffected by Kreuger & Toll, the report said, but their total value would amount to only a comparatively small percentage of Kreuger's personal liabilities. Besides, most of their securities are pledged.

Secret Dwellings Foil Shanghai's Kidnapers

SHANGHAI, May 21.—(AP)—Two Chinese merchants of this city which gave its name to the practice of kidnaping seamen think they have foiled the modern "snatch gangs."

One of the twain was kidnaped and ransomed three times within a year and the other experienced two attempts in three months.

Now they have built walled dwellings, the locations of which have been kept secret by the sworn word of the architect coupled with an "arrangement" in the municipal department of public works.

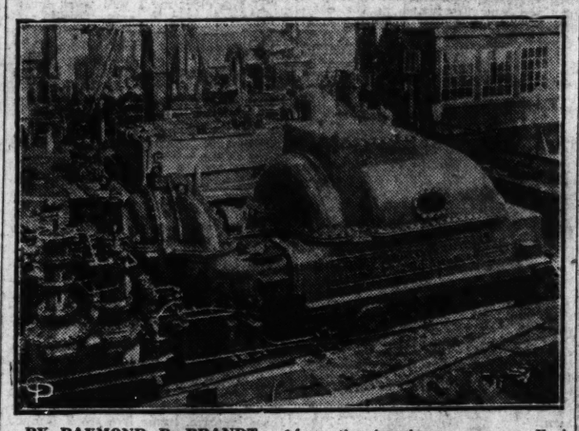
Alfonso Back Home.

FONTAINEBLEAU, France, May 21.—(AP)—Former King Alfonso XIII, of Spain, returned to his home here today from Lausanne, Switzerland.

Russia in Transition

An American Newspaperman Sees Russia as It Is Today

NO. 32—DNIEPROSTROY POWER



BY RAYMOND P. BRANDT.

MOSCOW, U. S. S. R., May 21.—The dam and power house at Dnieprostroy have given the Russians a chance to indulge the obsession for "the biggest in the world." Until Boulder Canyon dam is finished here will be the biggest dam in the world; the nine turbines in the power plant are the largest in the world, each generating 85,000-horsepower. The next largest are those at Niagara Falls, which generate 75,000-horsepower.

The writer went below the river level to inspect one of these gargantuan coils. It was 28 feet high and the needle valves which direct the water into the power-generating machinery were 6 1-2 feet high. These turbines were made by the Newport News Ship Engine Company, according to soviet specifications. They are being installed by four engineers from the American company. Each turbine costs $375,000.

The work of installing the huge electric generators atop the turbines is under the supervision of six General Electric engineers. Five of these generators are bought outright from the American company and four are being built in Leningrad. By building the machinery in Russia the native engineers are learning American electrical production methods.

Five of the turbines and generators are scheduled to start producing May 1 next year when theye will be a great celebration, probably with Stalin and Colonel Hugh L. Cooper, the American engineer, as the distinguished participants. The question is whether enough industrial plants will be completed by that time to use the power.

There is an evident lack of co-ordination in the ramifications of the

Continued in Page 10, Column 2.

League To Supervise Relief Loan Details

GENEVA, Switzerland, May 21.—(AP)—After Great Britain, France and Italy had promised financial assistance to Austria today, the council of the League of Nations decided to name a mixed commission of government representatives and financial experts to work out a scheme of temporary relief which would be operated on an international basis and would affect Greece, Hungary and Bulgaria as well as Austria.

Italy Must Sound Trumpet When Il Duce Comes to Town

ROME, May 21.—(AP)—Elaborate military honors, which must be given Mussolini whenever he travels to any large center of Italy, have been legalized by a new regulation.

The highest officers of the district and a platoon of honor, with a band and a fanfare of bugles, must be drawn up in the railroad station at which he arrives.

Twenty pieces of artillery must boom him a welcome if the city is the headquarters of an army corps. Rome is the only exception to this rule.

Troops must line the route from the station to the place where he will be lodged.

A captain and at least four mounted policemen must accompany him from the station to his lodging or hereever he goes.

A guard of honor of at least a platoon must be stationed at the palace where he lodges.

The national flag must be flown from military headquarters, barracks and other public buildings.

The regulations give also exactly what notes of the bugles and what anthems are to be played in honor of Il Duce.

The order says that in cities where there are naval forces, air force men, customs guards or fascist militia, they must co-operate with the army in furnishing guards and pickets of honor.

These honors, in fact, are customarily given Mussolini wherever he travels inside Italy. The regulation gives them legal effect.

The same regulation provides for the honors to be accorded cardinals. It says they are to be considered and treated as princes of reigning houses. The grand master of the Sovereign Order of the Knights of Malta is given the same rank.

FINAL RITES HELD FOR JUSTICE HINES

All Branches of State Pay Last Honor to Dead Jurist.

Georgia's governor, state department officials and leaders at bar, bench and church gathered before the bier of Justice James K. Hines, of the Georgia supreme court, Saturday afternoon to pay their final respects to a jurist whose distinguished career brought words of praise from all who knew him and his work. He died at his Peachtree road residence Friday night at the age of 79 after an illness of two weeks.

From 10 o'clock Saturday morning until 2 o'clock in the afternoon the body of Justice Hines lay in state in the supreme court chambers in the capitol, and hundreds of officials and citizens from all sections of Georgia visited the flower-banked bier. At 2:30 o'clock pallbearers and honorary escorts followed the body to the First Methodist church for a simple funeral ritual.

Gathered in the church were the governor of Georgia, a former governor, state officials, jurists of the supreme court of Georgia and the court of appeals, members of superior court bar, and hundreds of citizens. Scores of wreaths and other floral designs formed a mass around the bier, attesting the high esteem in which the eminent jurist was held.

Dr. S. T. Senter, pastor of First Methodist church, read the simple church ritual. Two songs, a reading of two favorite poems of Justice Hines—"Crossing the Bar" and Cardinal Newman's famous hymn—and a prayer made up the service. No funeral oration was given.

Following the church services the body of Justice Hines was escorted to West View cemetery, where services were completed for the man who gave 60 years of his life to public service. Every department of the statehouse, which was ordered closed for the day by Governor Russell, was represented in the cortege.

Both the Atlanta and the Georgia Bar Associations were represented with honorary escorts and the Chi Phi fraternity, of which Judge Hines was one of the oldest members, was represented by Logan Clarke and an escort of brothers.

Resolutions honoring Justice Hines for his leadership and service to the church and Emory University were adopted by the Atlanta District Conference of the Methodist church, as follows:

"Whereas, This conference has heard with sorrow of the death of Hon. James K. Hines, for many years one of the most valuable and loyal religious citizens of this state, a great judge and justice, giving many years of his life to the service of the state, and as the president of the board of trustees of old Emory College during a most critical period of its life, endeared himself to our church and to all of those who have received the blessings of Christian education from this great institution.

"Resolved: That we extend our sympathy to the family and friends of this great and good man."

Active pallbearers were William E. Arnaud, Frank Carter, John M. Graham, Dr. A. G. DeLoach, Grover Middlebrooks, George W. Stevens, Laval Barwick and P. W. Derrick.

Honorary pallbearers were Chief Justice Richard B. Russell Sr., and Associate Justices Marcus W. Beck, Samuel C. Atkinson, Hiram Warner Hill and S. Price Gilbert; Judges of the Court of Appeals Nash R. Broyles, Roscoe Luke, O. H. B. Bloodworth, W. F. Jenkins, Alexander W. Stephens and R. C. Bell.

Body of Justice Hines Lies in State at Capitol



The flower-banked bier of Justice James K. Hines, of the Georgia supreme court, guarded by national guardsmen at the state capitol, where the body of the distinguished jurist lay in state Saturday. Funeral services for the veteran state servant were held at 2:30 o'clock at the First Methodist church.

UNITY OF EFFORT EUROPE'S BIG NEED, CURTIUS BELIEVES

Continued from First Page.

must take resolute hold of the great task of reconstructing international politics and international economics.

From this viewpoint look back for a moment at the elections in Germany and the situation thereby created. The actual results are known everywhere. Hindenburg was re-elected president with an absolute majority of 53 per cent. This guarantees a stable, well-considered policy in Germany.

In the fulfilment of the task of peace imposed on them by the Almighty, the German people will continue to be imbued by calmness, staunchness and dignity. By putting forth all our powers we have worked our way up through the catastrophes of post-war years. We shall overcome the present crisis, too.

There is no justification for morally disqualifying the German people, or for expressing doubt of the ability of Germany to co-operate in the reorganization of international politics and international economics based on justice and equality.

Communism has been repelled. There is no doubt about that. There is no field in Germany for its expansion. The national socialists, despite the crisis, despite their tremendous propaganda, did not obtain a majority. Thirty-six per cent of the votes fell to their share. In none of the larger German states can they rule alone. They are dependent on coalitions.

The center, Chancellor Bruening's party, has maintained and strengthened the key position of German politics. According to its leaders, it guarantees that neither experiments nor a policy of "self-delusion" will be carried on at home or abroad. The indications are that a feeling of responsibility has increased all sides.

A great deal depends on the attitude of the other nations toward Germany.

National socialism's source of strength lies in the inexpressible national disappointment and despair engendered in the German people by 13 years' operation of the Versailles treaty. The "reaction" was bound to follow.

Fifteen years ago the world's mightiest statesman warned against just such a development. President Wilson said of the peace that it should be the goal of war.

"It must be a peace without victory," he proclaimed. "Victory would mean peace forced upon the loser, a victor's terms impose upon the vanquished. It would be accepted in humiliation, under duress, at an intolerable sacrifice, and would leave a sting, a resentment, a bitter memory upon which terms of peace would rest, not permanently, but only as upon quicksand.

"Warning Was In Vain."

"Only a peace between equals can last; only a peace the very principle of which is equality. Any peace which does not recognize and accept this principle will inevitably be upset. It will not rest upon the affections or the convictions of mankind. The ferment of spirit of whole populations will fight subtly and constantly against it, and all the world will sympathize. The world can be at peace only if there is a sense of justice and freedom."

To the great misfortune of us all, this warning, springing from a deep and statesmanlike insight, was in vain.

"The Paris peace dictates have created a new European map, but not a new healthy Europe. Out of the fateful mixture of a conqueror's pride and economic short-sightedness a Europe has arisen in whose ledger has been entered, as an unredeemable mortgage, the moral, political and economic disqualification of the losers and the hegemony of the conquerors. A Europe foregoing every thought of healthy development, desirous of establishing for all time the dictatorially-created status quo.

"This unfortunate structure, 'Versailles-Europe,' which has narrow-mindedly shut out all possibility of progress, is the supreme lie of post-war policy, from which the struggling, suffering ups and downs of the last 12 years have logically developed. It is the via dolorosa for Germany; it is a false way for all Europe."

This was said not by a national socialist, but by Dr. Bruening, the leader of the party which has shared responsibility for German policy since the end of the war. It is Bruening who has brought the influence of a Christian conscience to bear upon international politics.

POLISH CORRIDOR IRRITATES EUROPE LIKE SORE THUMB

Continued from First Page.

ritory. President Ignace Mosciciki underscored the demonstration by his presence.

Begin "Sh-sh" Tactics.

More recently, whispering campaigns have started on both sides.

The Germans pass along the word that Poland is plotting to swallow east Prussia. As evidence they point to the distribution by the Polish national unions, of maps showing that the Oder river is the "natural boundary" between Germany and Poland.

The Poles point to the strength of the Hitler vote in east Prussia, where the Nazi leader obtained 400,000 votes as evidence of German designs.

Russia in Transition

An American Newspaperman Sees Russia as It Is Today

Continued from First Page.

Dnieprostroy project. Ground was just broken this summer for the steel blast furnace and the proposed aluminum plant. It is highly doubtful whether either plant will be ready for operation next summer as predicted by the Russians. The weather is so inclement during December, January, February and March that little can be done in those months. The work on the dam and power house is already behind schedule because of labor shortage and the lack of supplies. American engineers in Russia point out that this lack of co-ordination is costing and will continue to cost the government millions of dollars. The Russians reply that they can increase the tempo of the workers and get jobs finished on schedule time. In rare instances, such as Stalingrad, this has happened, but at a woeful cost in quality of the work. When the writer visited the steel and aluminum plants there was no evidence that the workers were going at the maximum tempo.

The Labor Problem.

Dnieprostroy has had its share of labor shortages, probably more than other projects because it is in an agricultural region. The unskilled labor, recruited from the farms, insist on leaving their industrial work during the planting and harvesting seasons, just when they are needed at Dnieprostroy. The pay for unskilled labor—it is all on a piece-work basis—ranges from 70 to 90 roubles a month. This apparently has not been enough to keep the workers on the job. The mob of poor workers which jammed the railroad station at Zaropozhie was evidence that all is not well at Dnieprostroy.

There has not been so much trouble with the skilled and semi-skilled labor. The Russians attribute this to the class consciousness of these advanced workers. The writer suspects it is because they get higher wages and better living accommodations. The skilled steel workers receive from 150 to 200 roubles a month, the skilled builders from 130 to 150 roubles and the unskilled builders from 90 to 100 roubles. The salaries of Russian specialists range from 750 to 1,000 roubles a month. This compensation can be augmented by bonuses averaging between 100 and 200 roubles. The management was planning this summer to adopt a progressive bonus system for the skilled and unskilled piece workers.

These wages and salaries, of course, do not compare favorably with the compensation of ordinary workers at the Boulder Canyon dam. It is the writer's contention, however, that it is unfair to compare Russian conditions with American conditions, despite the fact that uninformed communist propagandists do that very thing. Present day Russian conditions should be compared with past Russian conditions. By that standard the Russian workers today are better off than they were before the war, and with the exception of the worker-peasants who feel the call of the soil, they are content.

Planning Comforts for Workers.

The housing program at Dnieprostroy was getting under way this summer. Between 1927 and 1930 the Dnieprostroy management built 1,610 housing units for the workers. These were mostly temporary barracks and rude, semi-permanent homes. This summer concrete apartments from three to eight stories were under construction. These apartments were above the flood line and will be permanent.

The model socialistic city will be called New Zaropozhie until it is renamed for a prominent communist. Like the new cities at Nizni-Novgorod and Chelyabinsk, it will be a garden city with half its area in public parks and wide boulevards. The apartment houses, it is said, will have all the modern conveniences, including mechanical kitchens equipped with electrical apparatus. Street cars and autobusses will carry the workers from their homes to the industrial plants. Along the banks of the Dnieper there will be sanatoriums and rest homes for the workers.

The "combinat" is expected to be running at normal capacity in 1933. By that time 40,000 workers and their dependents will be supported by the nine great turbines in the Dnieper river. Coal for the metallurgical plant will come from the Donetz basin; ore will be transported from Krivoi Rog and the Marganetz. Raw materials for the ferro-alloy plant will come from Krivoi Rog, Marganetz and the far-off Urals. The by-products of the metallurgical works will be used in the slag and cement plants together with clay and limestone found in the immediate vicinity.

It may be that lack of co-ordination will hold up the work to some degree, that the expected output of the plants will not be up to schedule. Nevertheless the "combinat" will be producing in a locality which five years ago was the site of a small village. Muscle Shoals has been generating electrical current longer than that and all the American people have received for their expenditures has been two to four mills a kilowatt hour for the current sold to the Alabama Power Company, and a bitter fight between congress and the president over the permanent use of the "white elephant."

* * *

(Next: Russian Finished Goods Competition.)

Rector Takes Stand To Deny Accusations

LONDON, May 21.—(AP)—The Rev. H. F. Davidson, gray-haired rector of Stiffkey, denied today some of the accusations of immorality for which he is on trial before a consistory court.

The petite Barbara Harris, blonde witness of the prosecution, who was present in court, came in for much discussion again as lawyers elicited from the smiling clergyman statements relating to what he called his "uplift" work.

Once or twice he had kissed Miss Harris in a restaurant, he testified, but it was a kiss on the forehead and "there was no lust" in his heart.

He said he had visited the girl in her room five or six times, but never closed the door or acted improperly.

Miss Harris, who had testified about his appendicitis scar, had never seen his stomach, the clergyman said, "unless she peeped through the bathroom door."

He said he had addressed a troup of dancing girls in their dressing room at the theater, but there was nothing indecent in seeing them there.

CHILEAN PRESIDENT ASKS QUOTA SYSTEM

SANTIAGO, Chile, May 21.—(AP) President Juan E. Montero opened the regular session of congress today with a message, delivered personally, in which he outlined a program for licensing imports, similar to the French quota system, to control foreign trade and aid native industry.

Japs 'Atrocities' Reported to League

GENEVA, May 21.—(UP)—The Japanese were accused of perpetrating "atrocities against all the principles of mankind in Manchuria" in a communication submitted by the Chinese delegation to the League of Nations recently. The Chinese quoted a telegram from General Ma Chanshan, a former Chinese ally of the Japanese in Manchuria, and now supposed to be opposing them, in which he said Japanese troops entered the town of Tungho, about 105 miles east of Harbin, and ravaged the place cruelly.

Ma charged the Japanese "set fire to buildings, looted foodstuffs, disarmed police, arrested and imprisoned on a gunboat both the magistrate and director of public safety, killed women refugees with bayonets, sealed the mouths of pits where civilians had been hiding and burned them to death."

AGREEMENT REACHED ON GERMANY'S BUDGET

BERLIN, May 21.—(AP)—Agreement on a preliminary draft of Germany's budget for 1932, as well as on new measures for the relief of unemployment and other financial matters, was announced semi-officially tonight after several weeks of deliberation by the cabinet. Details were withheld.

MAJ. GEN. J. L. HINES RETIRES FROM ARMY

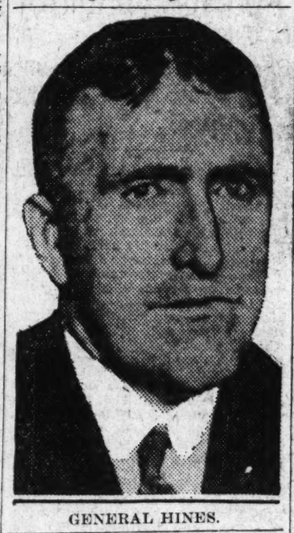
WASHINGTON, May 21.—(UP)—Major General John L. Hines, bearing the decorations of a grateful government, has reached the end of a long career in the United States army. He was 64, the statuatory retirement age, today.

Recently returned from a tour of duty as commanding general of the Philippines, Hines was expected by his friends here to settle down to a peaceful civilian life in his birthplace, White Sulphur Springs, W. Va. So far as the war department knew, he has made no professional connection outside the army.

Hines enjoyed the reputation in the army of being a "fighting general." The appellation was more than a laudatory phrase. A distinguished service cross bears witness to Hines' disregard of danger. Here is the story behind it:

In the summer of 1918 the general was commanding the First infantry brigade in battle near Berzy-Le-Sec, France. At a critical stage of the battle, liaison between the 16th and 26th anfantry regiments was broken. Repeated efforts were made to establish contact. They all failed.

Realizing the danger the isolated



GENERAL HINES.

regiments faced, Hines personally went through terrific artillery fire to the front lines of the 16th infantry and located its left flank. Then, forgetting that generals are supposed to avoid personal danger, he walked in front of the lines, exposing himself to the enemy's fire, and located the 26th regiment. He united it finally with the 16th.

This exhibit of bravery, Hines' citation said, encouraged his men and enabled them to advance to victory.

In addition to the D. S. C., Hines also was awarded the distinguished service medal "for exceptionally meritorious and distinguished service as a regimental, brigade, division and corps commander."

Hines graduated from the United States Military Academy in 1891. He fought in the Spanish-American war in Cuba and afterward in the campaign against the Philippine insurgents.

He was a close friend of General John J. Pershing, under whom he served as chief of staff of the punitive expedition against the Mexican general, Villa.

Since the World War, Hines has served in a number of high posts. He was chief of staff of the army from 1924 to 1926, and commander of the eighth and ninth corps areas and the Philippine department.

Sweden Will Launch Unemployment Fight

STOCKHOLM, May 21.—(AP)—With the number of jobless men and women grown to 110,000, or 15 per cent of the registered workers, Sam Larsson, minister for general welfare, has asked $5,000,000 in the new budget with which to fight unemployment.

TERRORIST CAMPAIGN QUASHED IN MADRID

MADRID, May 21.—(AP)—A nationwide terrorist campaign was said by the authorities today to have been quashed through the discovery of 650 pounds of dynamite in Madrid.

Large quantities of explosives also were found hidden in barrels of olives at Seville, where two men were arrested. The explosives were believed to have been stolen from mines.

Socialist Elected.

DESSAU, Germany, May 21.—(AP) Counselor Freyberg, of Quedlinburg, a national socialist, was elected premier of Anhalt by the new state diet today. Dr. Knorr, of Dessau, a nationalist, was named as the state's minister at Berlin.

MURRELL QUALIFIES IN LEGISLATIVE RACE

Lawyer To Oppose Hartsfield; Thomas C. Partridge Announces for Senate.

Formal qualification of Kenneth R. Murrell, attorney, for the post as representative from Fulton county; announcement of Thomas Croom Partridge, attorney, that he will oppose Wiley L. Moore for senator from the 35th Georgia district, and consideration by Hugh Couch, assistant to the vice president of the Southern railway, and Edgar Watkins Sr. of entry into the fifth district congressional race, Saturday featured county and district politics.

Murrell qualified against William B. Hartsfield, who already is qualified for the McRae position.

Moore already has announced for the senatorial toga, which was worn during the last session of the assembly by Ed L. Reagan, Henry county. He is a former member of council and served as chairman of the finance committee.

Couch said Saturday he was considering seriously a race for the congressional position now held by Robert C. W. Ramspeck, of Decatur, and that he would make his decision within the next few days. His is widely known in political, civic and fraternal circles, and many citizens have urged him to enter the lists.

Watkins admitted he had received a petition from Rockdale county asking him to become a candidate, and that he would give the matter "thorough consideration."

Entry lists close June 3 for the state primary which will be held September 14, and up to the closing of his office Saturday, Hewitt Chambers, secretary of the county executive committee, said he had only half a dozen qualified entries for the eight positions on which Fulton county citizens are to pass.

The official qualified list was:

For judge Fulton county superior court to succeed Judge Eugene D. Thomas, Judge Thomas.

For congressman, fifth Georgia district: Robert C. W. Ramspeck, incumbent.

For legislature to succeed himself: Luther Still.

For legislature to succeed himself: George Eckford.

For legislature to succeed William G. McRae: Murrell and Hartsfield.

Posts for which no qualification has yet been made were:

For judge Fulton county superior court to succeed Judge Gus H. Howard.

For solicitor-general to succeed John A. Boykin.

For senator, 35th Georgia district, to succeed Ed L. Reagan.

There were reports Saturday that Frank Hooper Sr. may offer against Judge Thomas, but they were not confirmed.

Several have announced for various positions, but have not yet qualified. Among them are three for Judge Howard's post—Ellis B. Barrett, Paul S. Etheridge and George P. Whitman.

Excerpts from Partridge's announcement follow:

"As a Jeffersonian democrat, I believe in the doctrine that the government should serve, not harass, the citizens who brought it into existence. I believe that the primary function of our government is to protect person and property, provide ample educational facilities for the coming generation, and promote public health. These are the essentials; the frills of government should be provided only so long as the taxpayers are willing to pay for them.

"I believe that Fulton county has been the goat long enough in providing money for the running expenses for non-self-supporting counties elsewhere in the state, and that these weak counties should be brought together into larger and stronger units. I favor some plan that would take the public schools of Atlanta out of politics and put them on a sound and economical financial basis.

"If you elect me I will work for a drastic reduction in taxes. This is not a mere campaign promise. The cost of government is far too high, and while great strides toward economy have recently been made, it has not come to my attention that taxes have been materially reduced. Wages, salaries, property values and commodity prices have shrunk almost to zero, but taxes remain at a high level."



THOMAS CROOM PARTRIDGE.

Nine-Inch Hailstones Kill 13 in India

ALLAHABAD, India, May 21.—(UP)—A fall of hailstones—some of which were reported to be nine inches in diameter—killed 13 persons and injured 120 others in villages surrounding Allahabad, official messages reported.

The messages said it was feared the final death toll would be four times greater than the present figures.

Cattle were driven wild by the stones, which fell during a terrific thunderstorm. Some live stock jumped from cliffs and into wells, the messages said.

The entire mango crop in the district was ruined, houses were smashed and large buildings severely damaged. The messages said "millions of rats" were killed.

Clemenceau's Family Angered by Statue

PARIS, May 21.—(AP)—The family of the late Georges Clemenceau today declined an invitation of the Paris municipal council to attend a private unveiling of a monument to France's "Tiger," criticizing the ceremony, the statue and the site.

Members of the family described the statue, which shows the former premier in overcoat, muffler and heavy shoes in full stride, as "derisive." They said his friends also would stay away from the unveiling.

Cross Sections of Life In Gate City of South

Rev. L. E. McArthur, assistant pastor of the East Side Tabernacle, will preach at the morning and evening services today at the Whitefoord Avenue Baptist church. Special musical programs have been arranged.

County Commissioner Pal S. Etheridge, teacher of the men's Bible class of the Inman Park Baptist church, will act as guest teacher of the men's class at the Grant Park Baptist church today.

"Friends' Night" service will be conducted tonight at the Park Street Methodist church. The Rev. J. Hamby Barton, pastor, will preach.

E. A. Wright has been elected chancellor of the Sigma Phi legal fraternity of the Atlanta Law school, it was announced Saturday. R. T. Fleet is the new vice chancellor.

The Rev. John W. Pitcher, of Baltimore, announced Saturday that he would continue the revival he has been conducting at Ashby street and Bankhead avenue. Services are being conducted at 7:15 o'clock nightly.

A special laymen's day service will be conducted next Sunday morning at the Ponce de Leon Methodist church. The speakers will include Professor R. S. King, W. M. Cox, Leon Carter and Professor Linton L. Cox.

The annual children's day service will be held at 10:45 o'clock this morning at the Druid Hills Presbyterian church. The service will be conducted by the pupils of the kindergarten and primary departments of the church school. W. C. White, assistant superintendent of the church school, will preside.

Rev. C. R. Stauffer, pastor of the First Christian church will deliver a baccalaureate address to the graduating class of the Winder High school at Winder this morning. He will conduct the service at First Christian tonight.

Atlanta Forum Association will hold its last meeting of this season on Sunday, May 22, 1932, at 3 o'clock at the Central Congregational church. Judge Orville A. Park, member of Georgia state legislature and professor of law at Mercer University, will speak on "Taxation in Georgia With Special Reference to the Proposed Constitutional Amendment for the Classification of Intangibles."

Smoke aroused the family of six and prevented the destruction by fire of the home of W. A. Black, 989 Austin avenue, early Saturday morning. The fire was caused by a defective flue and was quickly extinguished by the fire department, which Miss Grace Black, a daughter, called after awaking the rest of the family.

H. D. Henshaw, a cab driver, was slightly burned Saturday morning while pouring gasoline into the automobile of H. J. Moret, 164 Atlanta avenue. The fumes were ignited when a person in the car struck a match, according to Moret. Firemen put out the flames.

Slight damage was caused by a fire originating in the vacant side of a duplex, 448-50 Emmett street early Saturday. Will Powell occupied the other side of the duplex.

Metzger Mattress Company, 9-11 Haynes street, was saved from damage from fire Friday by a sprinkler system. Firemen extinguished the blaze. Its cause was unknown but it was said to have originated in a vacant house at 5 Haynes street.

A series of evangelistic meetings which begun last Sunday at the Capitol View Christian church are to be continued through this week, it was announced Saturday. Special sermons and musical programs have been arranged for this morning, and each night except Saturday.

Commencement exercises at the Immaculate Conception school will get under way at 4 o'clock this afternoon with a program at the school auditorium, Hunter street and Central avenue. The graduation exercises will take place Friday morning.

A meeting will be held in Room 209 Robert Fulton hotel at 7:30 o'clock Monday night for the purpose of organizing a stamp collectors' club. F. W. Cates and other prominent collectors are expected to be present.

Dr. Samuel S. Daughtry, pastor of the Westminster Presbyterian church, will speak tonight on "Just an Average Man." His subject for the morning service will be "Forbidden Battlements."

Colonel Frederic J. Paxon will address the Atlanta Foreign Trade and Travel Club at its next meeting, a luncheon session to be held at 12:30 o'clock Wednesday at the Atlanta Athletic Club. Colonel Paxon, who recently returned from an extended trip to Europe, will discuss conditions as he found them abroad.

Home prayer services in conjunction with the evangelistic campaign now being conducted by the Capitol View Baptist church were announced Saturday. Services are to be conducted in the homes of various members of the congregation each evening this week except Wednesday.

The senior departments of the Atlanta B. Y. P. U. will meet Thursday night. Dr. Louie D. Newton will address the northern division at the Druid Hills Baptist church, while E. S. Preston, state B. Y. P. U. secretary, will address the southern division at the West End Baptist church.

Dr. J. P. Kennedy, city health officer, Saturday announced that baby health centers would be conducted on Monday at the F. L. Stanton school, Tuesday at the Whitefoord school; Wednesday at the St. Paul church; Thursday at the Jerome Jones school, and Friday at the Faith school.

The Oakland City Baptist church will observe Homecoming Day today. The service has been an annual event, but has been discontinued for the last two years. The sermon will be preached by the pastor, the Rev. A. J. Moncrief Jr.

The graduating class of Washington Seminary will hear its baccalaureate address by Dr. John Moore Walker at St. Luke's Episcopal church, Peachtree and Alexander streets, at the 11 o'clock service this morning. The sermon will be broadcast. A special program has been arranged by Hugh Hodgson, organist and choirmaster.

J. A. Anthony, 30, of 645 Wylie street, charged with possessing five gallons of whisky, which were found in his automobile, was acquitted by Judge Callaway in recorder's court Saturday morning, when Anthony appeared in court with his three small children, barefooted and poorly dressed. Neighbors testified to his being a good father, and Callaway refused to prosecute.

Ernest Maxwell, 37, a World War veteran, recently released from the Atlanta government hospital, was slugged by three bandits and robbed of $14 on Marietta street near Simpson early Saturday. He lay unconscious until discovered by patrolmen on the beat, Maxwell, who suffered serious skull injuries, was unable to identify his assailants.

James E. Cahall, general chairman of the Wildcat 81st division reunion, which will be held in Washington, D. C., June 12-13-14, announced Saturday that hotel and railway rates would be reduced for the occasion, which will include addresses by prominent generals and diplomats and a memorial service at Arlington cemetery. All members should write the general committee headquarters, 2012 Portner place, Washington, D. C., Cahall stated.

S. P. Eschenbach has been elected president of the N. R. G. society of the mechanical engineering department of Georgia Tech, it was announced Saturday. Other officers include W. E. Quillian, vice president; H. P. Haley, secretary, and H. K. Burns, treasurer. Professor R. S. King was named faculty adviser.

Bishop John M. Moore, of Atlanta, of the Methodist Episcopal Church, South, today will deliver the baccalaureate sermon at the forty-fifth annual commencement exercises at Florida Agricultural and Mechanical College for Negroes, at Tallahassee. Sixty-four graduates will receive diplomas at graduation exercises Thursday.

Judge E. Marvin Underwood, of federal district court, will be in Rome Monday conducting court in the Rome division. He will hear a patent case and several motions for new trials, one of them being for Calvin Cochran, of 316 Berean avenue, who was given three months on a liquor charge. Court will remain in Rome for practically the entire week as several additional days are to be devoted to civil business.

Two war risk insurance suits were filed in federal district court Saturday. The first by Charley Alfonso Newsome and the second by Mrs. R. I. McCurley for Thomas Luther Williams, deceased.

Four men were ordered held under bonds for the federal grand jury Saturday by United States Commissioner E. S. Griffith when they were arraigned on separate liquor charges. The four and the amounts of their bonds are: Charles Moon, $500; Albert Chatman, $200; Ernest L. Norton, $200, and Moses Williams, $500.

George W. Whitehead, of the county health department, has been elected president of the newly organized Gwinnett-Atlanta Club, it was announced Saturday. Other officers are Judge A. L. Etheridge, T. W. Fowler and Mrs. Will Rabun, vice presidents; Miss Mary Ivy Allen, secretary-treasurer, and Oscar Mills, George Campbell, John I. Kelley, Leo Suddeth, Fletcher E. Maffett, M. G. Couch and Dr. M. J. Guthrie, directors. The next meeting will be held June 17 and the club will have a barbecue on August 6. There are 200 charter members.

Judge Garland M. Watkins, of juvenile court of Atlanta, has agreed to handle federal juvenile delinquency cases following a conference with District Attorney Clint W. Hager, it was announced Saturday on Judge Watkins' return from Philadelphia, where he attended a conference of juvenile court judges and officers, and New York, where he studied juvenile court laws and procedure.

St. Philip's cathedral will hold a celebration of holy communion at the 11 o'clock service today with Canon William S. Turner officiating. A special Trinity Sunday musical program will be rendered by the Cathedral Chorus choir, which will include "I Am Alpha and Omega" as an offeratory anthem.

Colonel William M. Kemper, superintendent of the Danville Military Institute, Danville, Va., is visiting his brother, Charles L. Kemper, at his apartment on West Peachtree street. Colonel Kemper is en route to Florida to deliver the commencement address at Palmer College, of which he formerly was president.

Colonel Gordon Johnston, commanding officer of the Sixth United States cavalry, encamped at Piedmont park during the horse show, has issued an invitation to the public to visit the encampment this afternoon. This is the third time the "Fighting Sixth" has been sent to Atlanta in connection with the horses how.

"The Mummy and the Mumps," a three-act play sponsored by the Kirkwood Masonic Lodge No. 548, F. & A. M., and staged by the Kirkwood chapter, O. E. S., will be presented at the Kirkwood school auditorium Friday night. The players are being coached by Miss Katheryn Owen, teacher of expression.

College Park chorus will appear in its annual recital at the College Park Woman's Club at 8:15 o'clock Tuesday night. The program will include compositions by present-day composers and a group of Russian folk songs. Jaime De La Fuente will present violin selections and Miss Manore Conley, Mrs. D. M. Berry and Clarence Wall will sing. The public is invited.

Rally will be in the interest of the candidacy of Roy A. Brooks, candidate for council from the twelfth ward, beginning at 7:30 o'clock Monday at the East Lake school. All citywide and ward contestants were invited to appear.

Members and former members of the Bell House Association will hold a meeting in the Bell House, 715 Peachtree street, at 7 o'clock, Wednesday night. Members residing in the famous boarding house, originated by the late Mrs. Emma Bell, will be hosts at a buffet supper. Henry B. Kennedy is president of the association, and Harry F. Dobbs is secretary-treasurer.

Symposium on certified milk will be held at the Academy of Medicine, 38 Prescott street, N. E., at 8 o'clock, Thursday night. The program will consist of addresses by H. N. Heffernan, field secretary of the national commission; Dr. L. D. Hoppe, chairman of milk commission of Fulton County Medical Society; Dr. T. L. Byrd, secretary-treasurer of the milk commission, and Dr. Charles C. Rife.

Old Guard Battalion will entertain its members and their wives at a barbecue and dance at White Sulphur Springs, Meriwether county, at 5:30 o'clock Saturday afternoon. Automobiles will meet at the Ivy Street garage at 2:30 o'clock, preparatory to forming a motorcade for the springs, on the Columbus highway, 80 miles from Atlanta. K. S. McAllister and Sam Myers, who are in charge, will provide transportation for those not having automobiles.

Oakland City Baptist church will observe its annual "homecoming day" at the 11 o'clock service this morning. The Rev. Adiel J. Moncrief Jr. will preach both the morning and night services, having returned from St. Petersburg, Fla., where he has been attending the annual session of the Southern Baptist conference.

Inman Park Baptist church will hold a special service for graduating high school members of the congregation at 10:45 this morning. Dr. Willis A. Sutton, superintendent of Atlanta schools, and Dr. M. L. Duggan, state superintendent of education, will be the honor guests. The subject for the commencement sermon will be "A Sufficient Christ for an Insufficient People." All graduating high school students are invited to attend.

Cadet William Trevitt, the San Francisco representative, was adjudged the national winner of the annual Salvation Army oratorical contest Friday night, in which sectional winners from Atlanta, Chicago and New York participated, it was announced Saturday by Lieutenant Commissioner Alexander M. Damon, head of the Salvation Army in the south.

A benefit bridge by the St. Vincent De Paul Society will be given on the roof of the Ansley hotel at 8 o'clock Monday night. The society is the charitable organization of the three Catholic churches and all proceeds will be distributed equally to the churches to help feed and clothe the needy.

D. C. Lawhon, of Decatur, Saturday was sworn in as a commissioner of Fulton superior court by Judge E. D. Thomas.

Fulton county teachers Saturday adopted resolutions advocating a federal bond issue for public works and recommending that the bulk of the proposed bond issue be spent in construction of schools in rural sections to equalize educational opportunities.

Will of Mrs. Aimee Cefalu, wife of P. R. Cefalu, was filed Saturday with Ordinary Thomas H. Jeffries. William B. Green, a nephew; Mrs. Mary Carter, a sister; Miss Theo Green, a niece; Mrs. Daisy Cefalu and Mrs. Dorothy McLendon were given bequests. The bulk of the estate was left to the husband.

Rev. W. T. McElveen, of the Congregational Christian church, will lead the discussion of the current events class at 10:15 o'clock this morning on "What the Pope in His Encyclical Says About Economic Depression." Dr. McElveen will talk on "Psychotherapy" at the Presbyterian ministers' meeting at 11 o'clock Monday morning.

Mrs. Morris Miller, of 660 Boulevard, N. E., reported to police Saturday night that her purse, containing a diamond bracelet, valued at $125, and 50 cents in cash, was snatched by a negro man at Boulevard and Wabash avenue. The negro escaped. Mrs. Miller furnished police with his description.

Ed Williams, of 220 Roach street, was held up and robbed of $10 in cash by two armed white men early Saturday night, he reported to police. The robbery occurred at Waddell street, near DeKalb avenue. Williams said he was too frightened to obtain a description of the men, according to reports.

Mrs. E. T. Redd, 404 Ormond street, S. E., reported to police she was roughly handled by an unidentified white man who sprang at her in her home while she was alone. Mrs. Redd, who said she had been ill, was walking through the hall of her home when the man confronted her. She screamed and the intruder fled through a rear door.

J. M. Baker, Savannah, and John Grayson, Greensboro, N. C., were arrested downtown Saturday afternoon and charged with robbery after Ellis Johnson, 318 Leland terrace, had raised an outcry upon finding his pocket had been robbed of a purse. Baker and Grayson are said by police to have fled the scene and were captured by pedestrians near Five Points.

Atlanta policemen Saturday were ordered by Chief T. O. Sturdivant to keep a close watch on places where penny slot machine games are available for public operation and to make arrests wherever any evidence of gambling was found. The patrolmen particularly were directed to watch downtown drugstores and cafes where the contest machines are installed.

Lurabelle Harris, 3-year-old daughter of Mrs. Jessie Sweeney, of 511 Luckie street, N. W., was severely lacerated on the face Saturday when a pet dog with which she was playing attacked her at her home. The child was treated at Grady hospital and the dog was placed under observation to determine whether it is infected with rabies.

Dave Epstein, 30, of 968 Capitol avenue, was injured Saturday morning when he was stabbed in the left temple by a negro, Will Barnes, in a store on Decatur street. Epstein said the negro had stolen some shirts from the store several days ago. He attempted to detain the alleged thief. He was treated at Grady hospital and released. Barnes was arrested and held on a charge of suspicion.

Miss Bessie Rowland, 529 Capitol avenue, reported to police that her purse, containing $20 in cash and some trinkets of little value, was snatched by a negro boy at Capitol avenue and Crumley street early Saturday night.

HARTSFIELD ELECTED SACHEM OF RED MEN

300 Members Attend Meeting and Hear Principal Address by Solicitor Boykin.

Charlie Hartsfield was elected district sachem of the Improved Order of Red Men at a meeting of the district school of instructions of the order held at the Wigwam on Central avenue Saturday afternoon. More than 300 members of the Red Men and Order of Pocahontas attended and heard John A. Boykin, solicitor-general of Fulton county and member of Commanche Tribe No. 6, deliver the principal address.

In addition to Mr. Hartsfield, other district officers elected were W. O. May, senior sagamore; E. W. Roberts, junior sagamore; Fletcher W. Laird, secretary; G. H. Guthrie, prophet. All newly-elected officers are to serve for the next six months.

In addition to Mr. Boykin speakers included L. I. Grubbs, great sachem; Joseph H. Brown, great senior sagamore; and L. R. Taylor, great junior sagamore. Luncheon was served at 6 o'clock, after which Calumet Tribe No. 16, Appalachee 31, and Powahatan 8 conducted a degree contest and Calumet tribe put on the one-degree ritualistic work adopted by the great council of the United States.

2 MAROONED MARINERS RESCUED FROM ISLAND

BILOXI, Miss., May 21.—(UP)—Two men shipwrecked during Tuesday night's storm, were rescued from Breton island late today, after suffering from hunger and exposure in mangrove swamps for 72 hours.

They were Toney Stoichn, captain, and Toy Wade, 26, of the 28-foot fishing boat Magnolia, and both were believed in a serious condition.

4 METHODIST PAPERS DROPPED BY CHURCH

Discontinuance of Publications Part of Campaign For Economy.

ATLANTIC CITY, N. J., May 21.—(AP)—Four of the eight "Christian Advocates," published in various parts of the country as the official organ of the Methodist Episcopal church, were legislated out of existence by the general conference today.

Their discontinuance was a part of the general campaign for economy. The proposal was fought stubbornly for four hours before being adopted.

The advocate editions ordered abandoned are those published in Pittsburgh, Chicago, Portland, Ore., and Athens, Tenn. The circulation of the eliminated editions is to be absorbed by the continuing New York, Kansas City, Cincinnati and San Francisco publications.

This latest economy order further swells the retrenchment moves which the conference has either already ordered or is considering for action.

Seven episcopal areas thus far have been wiped out by the economy drive, and the pension allowances for bishops have been slashed 60 per cent. The conference calendar also lists salary reductions of 16 per cent for all bishops, and cuts of similar percentage for expense allowance. Little opposition is expected against this pending program.

In the drive for the elimination of four of the eight Advocates, proponents of the legislation cited the $525,000 deficit which the eight publications had incurred in the past quadrennium. "We must pay our debts," they said. "A bankrupt church cannot furnish spiritual leadership to anybody."

SOCIALIST HEAD HITS G. O. P., DEMOCRATS

MILWAUKEE, Wis., May 21.—(AP)—The socialist party tomorrow will nominate its candidate for president of the United States, and at its national convention everything indicated today responsibilities of party leadership would fall once more on Norman Thomas.

The tall New Yorker, weary after a lecture tour in the northwest, radiated optimism as he arrived. He predicted the socialist party this year would poll the largest vote in its history.

"Never have the people been more receptive to socialist thought," Thomas said. "The public everywhere is waking up to the fact that we were right about the war—that you can't pay for a war as you go. The depression has helped us, of course. But economic stagnation is viewed by us as a phase of the transition from capitalism to socialism. Our great problem is to organize our party so that we make the best of our opportunities."

Morris Hillquit, of New York, chairman of the national executive committee, declared that an economic system which works "through alternate streaks of fever and paralysis and in which too much wealth causes poverty, cannot endure much longer."

Addressing the convention as its keynoter and chairman, Hillquit said the industrial crisis has been a crucial test for both republican and democratic parties and that both have failed lamentably. The socialist party, he added, makes a flat declaration of war against both old parties and "the economic order for which they stand."

The administration of President Hoover he termed a "pitiable fiasco."

"The failure of the Hoover administration is not the failure of a person, but of a system. What we are witnessing today is nothing less than the complete bankruptcy of capitalism."

It is safe to assert, Hillquit said, that no democratic administration would be more successful than the republican.

The "much-vaunted captains of industry" have proved themselves "as incompetent as they are unscrupulous" and the socialist party demands "that they surrender the country to the people," he declared. He called the tariff "insane and ruinous" and said its wall hems in the United States at a time when stimulation of foreign trade is imperative.

The socialist party, Hillquit said, would demand repeal of high tariffs, complete cancellation of war debts, withdrawal of all American troops on foreign soil, disarmament by international understanding and by "our own example," and recognition of soviet Russia.

Middle class liberalism and communism do not supply a remedy for present ills, he concluded. Only socialism, he said, offers an effective way out for the American people.

KENTUCKIAN HITS "MOLLYCODDLING" BY PERSONS IN U.S.

CINCINNATI, Ohio, May 21.—(AP)—Walter B. Smith, leading figure in the efforts of Bell county, Kentucky, to keep unwelcome investigators out of its coal fields, today said "there has been too much 'mollycoddling' of criminals, communists, atheists and other foreign influences by the American public."

Smith, who is prosecuting attorney of Bell county, said the strife in Kentucky's coal fields "is but an incident and just one focal point in the program of revolution that is now being put into operation anywhere and everywhere in the United States where the economic conditions, or labor troubles, open the opportunity for propaganda." He addressed the Ohio Society, Sons of the American Revolution, and civic clubs.

He said the Federal Council of Churches in America, which sent investigators to the field, is a committee of "superlative hypocrites that has succeeded in hoodwinking the American public with respect to their real purposes."

The Civil Liberties Union, which also sent investigators, he declared went out under a "treasonous camouflage of 'free speech,' 'free press' and 'free assembly' to deceive the public from understanding their real designs against the constitution whose doctrines they would invoke to claim immunity for their deeds."

June Collyer Expects Stork in September

HOLLYWOOD, Cal., May 21.—(AP)—June Collyer, motion picture actress, says she expects to become a mother in September.

"This is the reason I have forgotten for the present about pictures," she explained.

Miss Collyer and Stuart Erwin, screen comedian, were married last July on an elopement to Yuma, Arizona.

Feature Cotton Style Show



George and Martha Washington in cotton costumes featured the annual commencement program of the Georgia State Teachers' College, Athens, last week in connection with observance of National Cotton Week. Misses Jamye Green and Katherine Belle Isle, of Atlanta, are shown as George and Martha in a dance minuet. More than 275 cotton dresses made by the girls were shown at the Cotton Style Show exercises.

GOVERNOR PARNELL DEFIED BY SHERIFF

Officer Delivers Prisoner to pen After Given Respite; Refused Admittance.

LITTLE ROCK, Ark., May 21.—(AP)—Taken to prison in defiance of a stay of sentence granted by Governor Parnell today, A. B. Banks, under a one-year sentence growing out of the collapse of his far-flung financial system, was turned away at the warden's office and remained free tonight.

Later, Circuit Judge Marvin Harris granted a temporary writ prohibiting Sheriff Blake A. Williams from interfering with Banks' freedom until the stay of sentence expires, June 16.

The conflict between Governor Parnell and Sheriff Williams arose after the proclamation had been delivered to Williams. He declined, upon advice of Prosecuting Attorney Carl E. Bailey, to recognize the proclamation and took Banks into custody.

After vainly trying to dissuade Williams, Governor Parnell telephoned Warden S. L. Todhunter not to enroll Banks as a convict. Arriving at the prison in company with his wife and a son-in-law, Leighton Collins, of Kansas City, Banks went in with the sheriff to Todhunter's office.

"Here is the commitment for A. B. Banks," the sheriff said, tendering the paper.

"Upon instructions from Governor Parnell," Todhunter said, "I decline to accept Mr. Banks as a prisoner."

Todhunter shook hands warmly with Banks and told him "you are free to go anywhere you choose."

Banks was convicted of accepting deposits in the American Exchange Trust Company, here, knowing it was insolvent before it closed in November, 1930. Its closing led to the collapse of 48 other banks in the chain dominated by the 63-year-old financier.

Governor Parnell said Banks asked for a 60-day stay of sentence to permit time for him to provide for his family during the four months he must serve before he is eligible for parole, but he would not grant this much time.

"I shall grant no further clemency to Mr. Banks," the governor said, "I told him he might as well realize he must go."

Boys of '62 Will Escort Belles Of '32 at 42d Reunion of Veterans

RICHMOND, Va., May 21.—(AP)—The boys of '62 will escort the belles of '32 at four society balls planned for the forty-second reunion of the United Confederate veterans here June 21-24.

The balls will be outstanding on the program of social functions for the veterans who fought under the Stars and Bars in units immortal to the southland.

Virginia society is working enthusiastically in preparation for the return of the heroes who defended Richmond three score and ten years ago.

The belles of Richmond, and throughout the Old Dominion have manifested an eagerness to open the first of the balls with the veterans to the strains of the "Virginia Reel."

Besides those who are to be hostesses, society of the south will be presented among the sponsors, matrons of honor and relatives of the veterans.

Miss Mary McLester Reid, who became noted for her popularity at the Montgomery reunion last year, will come to Richmond as maid of honor on the staff of the commander-in-chief, General C. A. DeSaussure.

Mrs. Fred C. Culvern, president of the United Daughters of the Confederacy in South Carolina, will come as matron of honor on the staff of General N. G. Osteen, commander of the South Carolina division.

Others of prominence, attached to the staffs of the various commanders include:

Miss Annie V. Mann, sponsor on the staff of General William McK. Evans, commander of the Virginia division; Miss Phoebe Elliott, sponsor on the staff of Major General William Harden, commander of the Georgia division; Miss Laurie Beauregard Larenden, sponsor on the staff of General W. B. Freeman, honorary commander for life; Mrs. R. T. Lee, matron of honor on the staff of General Harry Rene Lee, adjutant general, and chief of staff; Mrs. Catherine Wilcox, chaperon on the staff of General R. D. Chapman, commander of the trans-Mississippi department, who will be accompanied by Mrs. Witt Boyd, president of the U. D. C., in Texas, also, and Mrs. Nancy Field Hoffman, matron of honor for the Missouri division.

General Thomas H. Dennis, commander of the West Virginia division, announced today that Miss Pattie Feanster, of Alderson, would be his sponsor, and Misses Moss Nelson, of Parkersburg; Lillian C. Vaughan, of Huntington; Annie Warwick Feanster, of Alderson, would be his sponsors and Mrs. Jewell Vaughan, of Huntington, his matron of honor.

Major Mills F. Neal, commander of the famous Richmond light infantry blues, heads the balls committee. He arranged for the first dance to be held June 22, immediately following a reception in honor of the veterans and members of the Confederate Memorial Association and the Sons of Confederate veterans, who are to meet simultaneously. The grand ball of the reunion will be held in two sections June 23, whom some are dancing in the armory of the First Virginia regiment, others will find twin program underway in blues armory, and on the 24th Sons' annual ball will be held in the first regiment armory.

In addition to these three will be a continuous round of teas, receptions and other social functions.

OLD, ILL PRISONERS WILL BE RELEASED, BLACKWOOD SAYS

COLUMBIA, S. C., May 21.—(AP)—Twenty-five inmates of the South Carolina state penitentiary, some old, some blind and others ill, are to be released.

Governor Ibra C. Blackwood announced today he would grant full pardons to eight and parole 17 during good behavior.

All except one receiving executive clemency are in the group of 31 for whom a legislative investigating committee asked freedom, describing them as "old and forgotten."

Among those to be released is a 70-year-old woman, serving a life sentence for murder of her husband; a 76-year-old man, who has been confined since 1908 for murder, and two men, totally blind.

Fifteen of the 25 were convicted of murder or manslaughter.

Before deciding to release the prisoners, Governor Blackwood said, an investigation had been made to determine if the aged men and women would be supported by relatives or friends.

In the Eddies of the News Stream

By Riley McKoy

It Worries Us All Somewhat.

A local renting agent is the authority for this story, but his name cannot be used for fear of having the finger of free publicity pointed in our direction.

A negro mammy who has rented from the company for years came to see him. She wanted some repairs made on the shack she was occupying.

He agreed to fix the steps, the hole in the roof, to run the nest of wasps away and to paint the chicken house.



"But Auntie," he added, "I am sorry to tell you we will have to raise your rent next month."

Her face lighted up with relief. "Lawd, Cap, dat sho will be nice er you. I jest been wondering how I wuz gonna raise it myself!"

Heredity—Or Just Environment?

Over in city council chambers where the board of education is wont to stage its fiery battles, there is a clock, a nice electric affair donated



by some local jeweler. Said clock suddenly went haywire during a meeting of the board recently.

Every time someone would start to speak the clock would begin to grind and whizz and rattle away so that the speaker could not be heard. The janitor was sent for and came with a ladder, but before he could get it placed the clock stopped its antics. When he started to leave it began again. This kept up for some time, but eventually the clock got tired and quit.

It is rumored that the clock was merely imitating the wrangling tactics of the board, while others insinuate that the clock was merely fed up. Oh, well.

POSTSCRIPT.

Who started these little boxes going about, which when tilted, sound like a calf bellowing? . . . they are the cause of more homesickness in Atlanta than anything else . . . heard that there was a one-man beer parade in Atlanta . . . later learned the man was on the way home after being tossed out of a beer joint . . . some reporters who covered the extra-curricula activities of the state county commissioners' convention struck it lucky . . . they were assigned to the druggists' convention next day where sample headache powders were given away . . . optimism is a trait of the American people it would seem . . . a man has taken a corner location here and put in a bar in anticipation of the return of light wines and beer . . . or maybe it is just that hope springs eternal . . . the world's smallest racing car is due here Monday . . . cost $9,000 . . . don't blame Morehouse, would keep it in hotel room, too . . .

Museum Art Students Receive Awards



One four-year graduate and eight students who received three-year certificates from the High Museum of Art at brilliant exercises at the museum Friday afternoon when city officials, art association officers, art patrons and friends and families of the graduates assembled. Left to right, sitting, Miss Louise Ferguson, winner of the third year merit award; Warner Heston and Miss Mary Hutchins, four-year graduate. Back row, left to right, Miss Ruth Alsobrook, Mrs. Elizabeth Broger, Mrs. Arnold Starr, Miss Miriam Goodwin, Miss Mignon Breitenbucher and Mrs. E. C. Ripley. Photo by George Cornett.

Fifth Matrimonial Agency Wife Proves Nemesis to Bigamous Man

ATHENS, Ohio, May 21.—(AP)—The same matrimonial agency that served Harry Powers, the West Virginia "Bluebeard," was blamed by authorities today for the trouble in which George N. Stevens, 53 years old, finds himself.

Stevens is charged with having five wives, all of whom he met, police said, through the American Friendship Society, a matrimonial agency now out of business.

Michigan authorities said they were told that Stevens' wives included Blanche Burch, of Athens; Mrs. Lulu E. Burke, of Plainwell, Mich.; Mrs. Cora Hamilton, of Union City, Mich.; Mrs. Utha Liggett, of Magnetic Springs, Ohio, and an unidentified woman in Oberlin, Ohio.

Stevens, arrested here yesterday, also was charged with the theft of an automobile in South Bend, Ind., and was alleged to have defrauded several of the women of jewelry and money. The bigamy complaint was made by Mrs. Burke, who said she married him in September, 1931, and that he deserted a month later, taking $11 and a check book.

Lieutenant L. P. Hutson, of the Michigan state police, said the latest of the Stevens weddings was performed last Saturday in Catlettsburg, Ky., with the Athens woman as the bride.

Stevens spent about one month with each wife, Lieutenant Hutson said, and then departed with whatever cash and valuables they possessed.

Mrs. Hamilton, the first of the wives, was married at Goshen, Ind., July 31, 1931. Two weeks later, her husband departed with $800.

Mrs. Burke was married September 16, 1931. The Oberlin woman was next, then Mrs. Liggett, and finally Miss Burch.

Sheriff Guy Teed, of Allegan county, Michigan, left there for Athens last night to return Stevens to face the bigamy charges in Michigan. Lieutenant Hutson said he was told that the accused man's home is in Liberal, Kan.

UNIVERSALISTS MEET AT KENANSVILLE JUNE 5

SEVEN SPRINGS, N. C., May 21.—The Universalists of North Carolina will assemble at Kenansville on June 5 to commemorate the organization of Universalism in the state 105 years ago. Among those assembled will be many lineal descendants of the pioneers who met at Kenansville in 1827 to give first expression to the Universalist faith.

There will be four short sermons. "Are Universalists Fundamentalists?" Rev. John T. Fitzgerald, of Seven Springs, will say "No." Dr. F. B. Bishop, of Rocky Mount, will say "Yes."

"Do Universalists Believe in Hell?" Rev. W. O. Bodell, of Kingston, will say "No." Rev. O. E. Bryant, of Clinton, will say "Yes."

FLOOD CONTROL BILL REFUSED HOUSE PLACE

Midwestern and Southern Democrats Lose Effort for Consideration.

WASHINGTON, May 21.—(AP)—The house today refused to take up for consideration the Wilson flood control bill affecting the Mississippi valley.

By a vote of 186 to 136, the house defeated an effort by midwestern and southern democrats to bring the measure up for consideration under a rule.

This is the first time in the present congress the house has rejected a rule proposed by the democratic majority.

The measure would have authorized the federal government to pay for flowage rights between new and old levee lines along the Mississippi river and its tributaries under the Jadwin flood control plan adopted in 1928 following two disastrous floods in the Mississippi valley.

POR-CE-DENT



Upper or Lower

$17.50

Plates Repaired While-U-Wait
Extractions Free With All Plates
22-K. Gold Crown and Bridgework ..... $4 Ea.

New System Dentists
57½ Whitehall St.
Ph. WA. 9361 Hrs. 8-8 P. M. Daily

SMILE!

With a Set of Our Porcedent Teeth. Light, comfortable, Cool to the Mouth — Warranted Unbreakable.

Five-Hour Plate Service

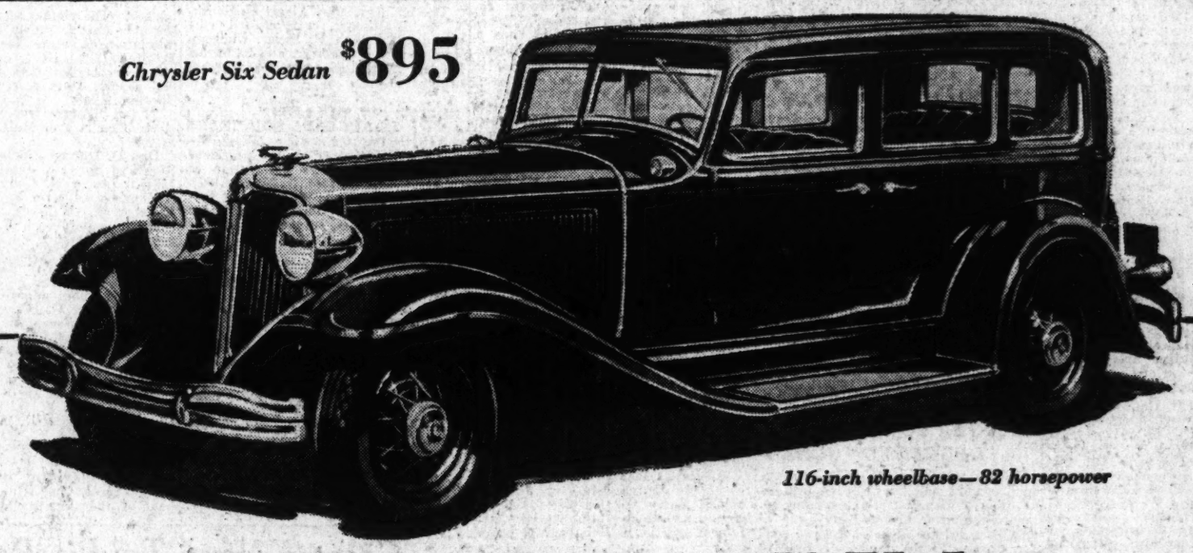


Upper or Lower

FIVE DOLLARS

ALL RED RUBBER

Chrysler Six Sedan $895



116-inch wheelbase—82 horsepower

Chrysler Tops All Value

CHRYSLER value goes beyond fine materials and fine workmanship.

Chrysler value begins at the very roots—*in basic engineering.* It goes beyond weight alone, or wheelbase alone, or horsepower alone. It embraces everything, from the smallest details up to the great development of Floating Power.

It's what Chrysler cars give that other cars *do not* give. It's what Chrysler cars do that other cars *cannot* do. It's what Chrysler puts into the vitals of a car.

The unique results of Chrysler's patented Floating Power engine mounting demonstrate clearly that no up-to-date car should be without Floating Power.

Today of all times drive a Chrysler before you put down a penny on *any* new car. Learn what smooth performance really is. Learn what it feels like to drive a car that is totally free from power tremor at all speeds.

Learn how effortlessly a Chrysler does everything. How easily it steers. How fast in traffic. How restful never to have to touch the clutch pedal. How silently you can change gears. How evenly Chrysler's hydraulic brakes take hold.

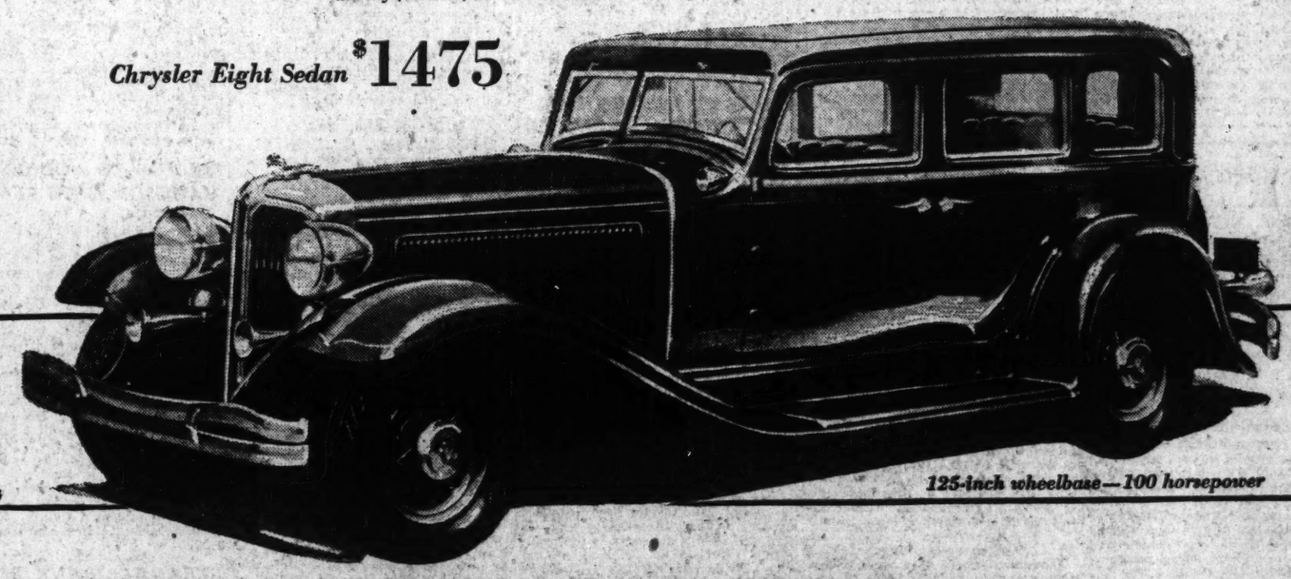
Scale up Chrysler value any way you wish—it scales up bigger.

FLOATING POWER and

AUTOMATIC CLUTCH • SILENT GEAR SELECTOR • FREE WHEELING • INTERNAL HYDRAULIC BRAKES
ALL-STEEL BODY • OILITE SQUEAK-PROOF SPRINGS • DOUBLE-DROP GIRDER-TRUSS FRAME

Sixes $885 to $935 · Eights $1435 to $1695 · Imperial Eights $1925 to $2195 · Imperial Custom Eights $2895 to $3595. *All prices f. o. b. factory. On Sixes, Automatic Clutch optional at $8 extra, Oilite Springs at $10. Duplate Safety Plate Glass standard on Imperial Custom Eights. Obtainable on all other models at only $9.50 to $20. All closed models wired for* PHILCO-TRANSITONE RADIO.

Chrysler Eight Sedan $1475



125-inch wheelbase—100 horsepower

605

HARRY SOMMERS, INC.

446 Spring St. JA. 4770

DeKalb Motor Co. Decatur

F. E. Maffett 3108 Peachtree Rd. CH. 1525

Henry Motor Co. East Point

Clyde Langford Motor Co. 231 Pryor St., S. W.

J. R. Duncan Motor Co. 1009 Marietta St.

NEW PLYMOUTH SOLD BY ALL CHRYSLER DEALERS

COLUMBUS HOLDS BIG COTTON BALL

Style Show and Grand March Climax Cotton Week Celebration.

COLUMBUS, Ga., May 21.—Climaxing the celebration of National Cotton Week, sponsored in Columbus by the Lions and the Community Service League, the cotton exposition, fashion show and ball Saturday evening at Exhibit hall was one of the most spectacular and colorful events ever staged in Columbus.

Exhibit hall was transformed into a typical scene of the old south, when King Cotton reigned supreme over his loyal subjects with a generous and lavish hand. About the hall were the excellent exhibits of the cotton mills. At one end of the building the front of an ante-bellum mansion was erected, with majestic pillared veranda and stately gardens edged with boxwood in which bloomed old-fashioned flowers. At the opposite end of the hall was the cotton and corn patch with the log cabin.

On the veranda of the mansion was the orchestra dressed as old southern gentlemen, and sitting on the steps of the cabin were the darkies with their banjos, guitars and harps. During the evening the music coming from the veranda of the mansion was echoed by the plaintive airs from the cotton fields.

The feature of the evening was the fashion show, when lovely matrons, debutantes and charming children stepped through the door of the mansion, opened by the old gray-haired darkie footman, and walked down the runway that ran the length of the hall. The models, 40 lovely young women of Columbus with three from LaGrange, displayed fascinating cotton costumes suitable for sports, morning, afternoon, evening and beach wear.

The climax of the show was the appearance of the bride, Miss Mary Jane Gaffney, gowned in an exquisite model of cotton lace, with long veil of Belgian lace and cotton net, and carrying a muff of valley lilies. Her maids were Miss Mary Bowers, strikingly lovely in pink lace, and Miss Frances Lummus wearing blue lace. They carried old-fashioned bouquets of mixed flowers.

The fashion show was under the direction of Mrs. William I. Hudson and Mrs. Malcolm McKinnon.

Immediately following the fashion show the guests, including several hundred members of society from Columbus, Fort Benning and the neighboring towns, joined the grand march, passing before the judges, Mrs. Frank Lumpkin, Mrs. George Swift and Miss Latimer Watson. Handsome prizes, a cotton dress, a pair of fabric shoes and a fabric hat, were given to those wearing the most beautiful cotton costumes.

The exposition came to a close with the ball, when continuous music was furnished by the orchestras, one from the mansion and one from the cotton field. The ball was under the direction of Mrs. Walter Hudson, Mrs. Tom Huston, Mrs. William Young Jr., Miss Sara Bussey and Miss Martha Hunt.

VETERANS' BUSINESS RIGHTS UNDER ATTACK

SANDERSVILLE, Ga., May 21.—The city of Sandersville, through its mayor and council, and police court has been enjoined from trying an employe of a disabled World War veteran Monday afternoon on charges of operating without a business license, in a restraining order by Judge R. N. Hardeman, of the middle circuit, signed in Louisville, Friday afternoon.

W. L. Cholson, of Milledgeville, a disabled veteran and commander of the Huff-Vinson chapter of the Disabled American Veterans of the World War there, has been soliciting dry cleaning and pressing business from Sandersville under authority of a license issued to him as a disabled veteran by the ordinary of Baldwin county, which license has been approved by the ordinary of this county.

When one of the veterans' solicitors was in Sandersville working for Cholson, a summons was served upon him to appear at the police court for trial on charges of illegally operating a business without a license. If convicted he would be subject to a fine or imprisonment.

Efforts were made to get Mayor George H. Mayo, of Sandersville, to dismiss the charges, but he refused, and Friday the petition for an injunction against the mayor, chief of police, city council and all city officials was presented to Judge Hardeman.

GEORGIAN ASSIGNED TO GUATEMALA POST

WASHINGTON, May 21.—(AP)—Foreign service changes announced today by the state department included:

William S. Burdett, Knoxville, Tenn., consul general at Callao-Lima Peru, confirmed as a diplomatic officer, has been designed first secretary of embassy at Lima.

Edward P. Lawton, Savannah, Ga., third secretary of legation at Athens, Greece, now temporarily detailed to the department of state, designated as third secretary of legation at Quito, Ecuador, cancelled.

George View on Credit Expansion Approved by Athens Economists

ATHENS, Ga., May 21.—That Senator Walter F. George, of Georgia, was correct and constructive in his statement that the price level must be raised by a controlled expansion of credit was the view expressed today by Professors R. P. Brooks, L. B. Raisty and Malcolm H. Bryan, economists of the University of Georgia, in an interview with the Athens Banner Herald.

Senator George, in their opinion, has taken an informed and statesmanlike view of the situation.

"A 1929 level of debts," explained the economists, "cannot be carried on a 1932 level of prices. Either the price level must be substantially raised through an expansion which will counteract and overcome the present deflation of bank credit or else the debts must be liquidated through bankruptcy. Expansion of bank credit," they agreed, "is the more desirable alternative because of the disastrous consequences to industrial production and general trade caused by unreasonable credit contraction and the process of bankruptcy liquidation."

Just as the level of a lake depends on the amount of water in it, they continued, the general level of prices depends on the amount of money and credit in the business pool.

"Whenever economic uncertainty occurs," they said, "and banks become fearful of runs, it is necessary for the banking system to pile up its reserves by contracting loans and investments. This process lowers the total volume of outstanding credit in the business world and precipitates a general fall in prices."

The result of a lowering price level is that nearly all industry and trade, regardless of whether a particular commodity is relatively over-produced or under-produced, must curtail operation during the period in which the price level declines, because the businessman finds that his normal profit is eaten up by price declines between the time when his raw material is purchased and his finished product is sold. Restriction of operations and discharge of workers must follow.

It was pointed out by the economists that the recent credit expansion policy of the federal reserve system, which has thus far resulted in placing more than $500,000,000 new reserve credit at the disposal of American banks is in line with Senator George's recommendation.

"If this policy is vigorously pursued in accordance with Senator George's thought," they asserted, "an abatement of prevailing deflationist tendencies may shortly be anticipated, followed by an eventual upward adjustment of the price level."

CO-EDS AT UNIVERSITY NOW GOVERN 'SELVES

ATHENS, Ga., May 21.—Student government in fact as well as name has been instituted by women students of the University of Georgia.

A reorganized body, authority of which is vested in a supreme ruling council called "The Student Council of the Student Government Association of the Women of the University of Georgia," has complete power to dismiss any student upon unanimous vote of the group.

Heretofore, all disciplinary action of any importance was in the hands of the dean of women, the faculty discipline committee, and the various sorority and dormitory house mothers. All these agencies are said to indorse the change.

Freedom from faculty restraint, giving each student a chance to develop her individuality, was the main reason for the new code. The co-eds maintain that 50 per cent of the failures of women students after leaving college can be attributed to undue faculty restriction.

An honor system among the women students was also included in the new constitution. Each girl pledges that she will "tap" in case she sees any cheating in the classrooms, leaving to the instructor to investigate and deal with the case in question.

GRADUATION MONDAY AS ROSWELL SCHOOL

ROSWELL, Ga., May 21.—Dr. M. L. Brittain, president of the Georgia School of Technology, and Dr. W. L. Gilbert, editor of the Christian Index, will be the commencement speakers at the Roswell High school. Dr. Brittain will make the literary address at the graduating exercises Monday night in the First Baptist church. Dr. Gilbert will deliver the baccalaureate sermon in the First Baptist church Sunday morning.

Neal Foster is class valedictorian and Ola Mae Dickerson will deliver the salutatory address. The other members of the graduating class are Carolyn Bush, Robert Coker, Scott Donehoo, Hazel Mansell, Marie Cobb, Sibyl Stephens and Doris Reeves.

SHORTER TO AWARD DEGREES ON JUNE 7

ROME, Ga., May 21.—(AP)—Thirty-four seniors will be awarded degrees at the fifty-ninth annual commencement of Shorter College here June 7. The Rev. Edwin McNeill Poteat, pastor of the Pullen Memorial Baptist church, Raleigh, N. C., will deliver the baccalaureate address.

Monday, June 6, is alumnae day. The board of trustees also will meet on June 6.

Dr. Ryland Knight, pastor of the Second Baptist church, Atlanta, has accepted an invitation to preach the commencement sermon on Sunday, June 5.

LOW ENTRY FEES IN GWINNETT COUNTY

LAWRENCEVILLE, Ga., May 21. The Gwinnett county democratic committee met today and set Friday, July 15, at noon, as the closing date for the state house candidates to qualify. Assessment fees were set at $50 for judge superior court and solicitor general, for state senator, senator and house of representatives $25. The ninth district congressional committee, which met at Canton several days ago, put the entrance fee at $5 for the entire congressional district.

RALPH JONES TO SPEAK AT WOMEN'S COLLEGE

MILLEDGEVILLE, Ga., May 21. (AP)—Ralph T. Jones, state editor of The Atlanta Constitution, will deliver the baccalaureate address at the graduating exercises of Georgia State College for Women here May 30.

The baccalaureate sermon Sunday, May 29, will be preached by the Rev. J. Sprole Lyons, pastor of the First Presbyterian church, Atlanta. The seniors will have their class day exercises next Friday.

Sports Leader



Miss Laura Houser, of Fort Valley, Ga., daughter of Mr. and Mrs. J. A. Houser, who has been elected president of the Sports Association at Shorter College for the 1932-33 season.

Thomasville Woman Badly Bitten by Snake

THOMASVILLE, Ga., May 21.—Bitten by a large rattlesnake, Mrs. Sam T. Prosser, of Thomasville, is in a critical condition at Archbold Memorial hospital, here, with physicians giving her somewhat less than a 50-50 chance to recover. The reptile struck Mrs. Prosser yesterday about noon as, with one of her small children in her arms, she was walking near a plum orchard in the grounds around her home on Carroll Hill, in the suburbs of this town. She saw the snake, which was a large one, as she recoiled from the blow.

SAVANNAH RECORDER FOR MANY YEARS DIES

SAVANNAH, Ga., May 21.—(AP)—Judge John E. Schwarz, recorder of the police court of Savannah, a position that he occupied for 25 years, died this morning at his residence, 727 East Henry street, after an illness lasting many months.

The death of Judge Schwarz removes one of the best-known figures in Savannah public life and ends a courageous fight against an illness that he battled with remarkable fortitude.

Judge Schwarz became recorder of the police court in 1907, being elected and re-elected by city council when the office was filled in that manner. When the office was made elective by the people he was retained in office, being re-elected term after term.

H was last elected in January, 1931, for a four-year term. He had the unanimous indorsement of the Savannah bar, a petition indorsing him having been signed by every member of the bar in November, 1930.

When the county police court was created several years ago Judge Schwarz was chosen as its judge by the county commissioners. He discharged these duties in the courtroom at police headquarters, conducting the city and the county dockets separately.

He leaves a widow and several children.

The funeral will take place tomorrow afternoon at 4 o'clock at the residence, services being held at the Lutheran Church of the Ascension at 4:30. Rev. C. A. Linn, Ph. D., pastor of the church, and Rev. John S. Wilder, pastor of Cavalry Baptist temple, will conduct the services. Interment will be in Bonaventure cemetery.

WINDER HIGH SCHOOL EXERCISES ARE BEGUN

WINDER, Ga., May 21.—The closing exercises of the Winder High school began with the play, "The Synthetic Guardian," given by the junior class on Thursday night, followed by the seventh grade exercises and the freshman-sophomore debate on Friday night. On Sunday at the high school auditorium the commencement sermon will be delivered by the Rev. C. R. Stauffer, pastor of the First Christian church of Atlanta.

Monday night the senior class will present their play, "The Judgment Bar," and on Tuesday night the graduating exercises will be held with Dr. M. L. Brittain, president of Georgia School of Technology, delivering the literary address.

The members of the graduating class are Sadie Bentley, William Blount, Myrtle Braddy, Lula Bowman, Lewis Crook, Horace Dunahoo, Lucy Greene, Maurice Harrison, Champ Jackson, Icie Jackson, Ludger Lanthier, Reba Lay, James McDonald, Ruth Maddox, Robert Maxwell, Ellen Maynard, Hugh Allen Maynard, Claude Mayne, Doris McElroy, Ruby Patrick, Harris Perry, Lucy Low Ross, Samielle Smith, Ina Ruth Thomas, and Elzie White.

Professor R. O. Powell, superintendent of the Winder schools, and his teachers have been re-elected for another school year.

MILITARY INSTRUCTOR AT GAINESVILLE MOVED

GAINESVILLE, Ga., May 21.—Captain R. A. McClure, U. S. A., of Leavenworth, Kas., has been assigned to Riverside Military Academy here to succeed Captain Norman McNeill as professor of military science and tactics.

Captain McNeill will go from Riverside to Fort Leavenworth to take the general staff course which is in recognition of his splendid work at Riverside.

At the regular meeting of the local officers' reserve Friday night a handsome gift was presented to Captain McNeill in appreciation of the splendid work while their instructor.

SEVENTY TO GRADUATE AT MARIETTA SCHOOL

MARIETTA, Ga., May 21.—Dr. M. Ashby Jones will deliver the commencement sermon to the graduating classes of the Marietta High school in the school auditorium here Sunday morning. Forty-three girls and 27 boys will receive diplomas at the graduating exercises to be held at the school Friday night, May 27. Judge N. A. Morris, president of the city board of education, will award the diplomas.

Miss Geraldine Pair, Fair Oaks, is class valedictorian and Jesse Galt is salutatorian. The annual junior-senior banquet was held Friday night at the Marietta Golf Club.

Home Burns.

BARNESVILLE, Ga., May 21.—The residence of Mr. and Mrs. J. A. Wellmaker, located about two miles out from Barnesville on the Thomaston road, was burned to the ground Thursday night. Mr. and Mrs. Wellmaker and their adopted daughter, Doris, barely escaped with their lives.

BUSINESS GIRLS MEET AT CAMP CONVENTION

ATHENS, Ga., May 21.—(AP)—Business girls throughout the state gathered here today for a two-day convention of the Business Girls' Club at the Y. W. C. A. camp. A water carnival tonight was the first event on the convention program. Miss Flora Hatcher, secretary of the Atlanta club, conducted vespers after the carnival and supper. The principal speaker of the evening was Miss Rebecca Reed, Sumter, S. C.

RICHARD REID ELECTED CATHOLIC PRESS HEAD

BUFFALO, N. Y., May 21.—(AP)—Richard Reid, of Augusta, Ga., editor of the Bulletin, was elected president of the Catholic Press Association of America at the final session of the association's annual convention here this afternoon. He will succeed Benedict Elder, of Louisville, Ky.

The Rt. Rev. Mgr. Albert H. Smith, V. F., Baltimore, was elected vice president; Joseph H. Meier, Chicago, was named secretary, and Charles Riddes, New York, was made treasurer.

EDITOR OF BULLETIN IN AUGUSTA FOR YEARS

AUGUSTA, Ga., May 21.—(AP)—Richard Reid, today elected president of the Catholic Press Association in convention at Buffalo, N. Y., has been editor of the Bulletin, Catholic laymen's association publication here, for the past 10 years, succeeding the late John Farrell.

GEORGIA RAILROAD SEEKS $21,000 LOAN

WASHINGTON, May 21.—(AP)—The Hartwell Railway Company, a Georgia short line, today asked the interstate commerce commission to authorize a Reconstruction Finance Corporation loan of $21,000.

The loan would be used to pay $15,000 for work on its right of way and buildings; $3,500 for maintenance of equipment, and $2,500 traffic balances payable. The entire property of the railway and its capital stock of $40,000 would be pledged to secure the loan.

I. O. O. F. GRAND LODGE IN GRIFFIN THIS WEEK

Odd Fellows and Rebekahs Hold Sessions Tuesday and Wednesday.

GRIFFIN, Ga., May 21.—(AP)—Georgia Odd Fellows plan their annual grand lodge and grand encampment here Tuesday and Wednesday with Grand Master M. D. Collins, of Fairburn, presiding at all sessions.

The Odd Fellows open their meeting Tuesday morning with the annual session of the grand encampment. Wednesday the grand lodge will convene in the courthouse. The Rebekah assembly will meet also on Wednesday at the First Methodist church.

Quimby Melton, editor of the Griffin Daily News and state commander of the American Legion, and Herman Goldstein, member of the city commission, will welcome the Odd Fellows to Griffin, with Grand Master Collins responding. The welcome and response are to be made at a public meeting at the First Methodist church.

Degree team contests are scheduled for Wednesday evening.

The grand lodge and assembly will tender a reception and dance Tuesday evening at the Athletic Club here. Mrs. Gordon Crumbley, of Cornelia, president of the Rebekah assembly, and Grand Master M. D. Collins, of Fairburn, will be present to welcome all Odd Fellows and their wives.

BIBB COUNTY BOARD DEFEATED IN PRIMARY

MACON, Ga., May 21.—(AP)—Bibb county's old board of county commissioners was swept out of office in Friday's primary, the official tabulation today showed.

Sheriff J. R. Hicks Jr. was renominated to his office over E. Julian Peacock by 3,148 votes to 2,671, a majority of 477.

The new board of county commissioners will be headed by J. E. Yates, wholesale grocer, who led the ticket with 3,018 votes. By custom, the candidate leading the ticket becomes chairman.

W. H. M. Weaver, retired telephone company executive, was second with 2,997 votes. The remainder of the board elected, and their votes, were Troy M. Raines, merchant, 2,237; C. C. Hunnicutt, former railroad conductor, 2,264, and Leon S. Dure, former banker. The victory of Mr. Dure was the only change shown in the official tabulation of votes. He won over W. E. Stewart by 15 votes, an error of 100 votes being found in the unofficial report. Dure received 2,258 and Stewart 2,243.

Vivian Roberts was nominated for clerk of court over McD. Nisbet, 3,410 to 2,237.

Dan D. Dunwody defeated Louis A. Shepherd for tax receiver, 4,243 to 1,557. Lester H. Chapman won the coroner's race from a field of four.

Usher T. Winslett will have to enter a run-off with C. L. Sloan to determine whether he shall continue as tax collector. Winslett polled 2,572 votes, Sloan 1,907, and Arthur Cheatham 1,331.

Those without opposition were: Ordinary Walter C. Stevens; treasurer, Mrs. Agnes Freeney; solicitor city court, John Y. Roberts, and surveyor, H. D. Cutter. The total vote polled was 5,848.

The defeated candidates for county commissioner and their votes, besides Stewart, were: J. F. Brown, 2,104; Charles A. Harris, 1,992; L. A. Thomas, 1,703; T. H. Hall, 1,629; John T. Moore, 1,625; Dr. J. H. Heard, 1,483; W. O. Kinney, 1,301, and R. G. Jordan, 966. Thomas, Moore, Heard and Kinney were members of the present board.

Guyton, Ga., With 583 Inhabitants, Erases $24,000 Debt in Ten Years

GUYTON, Ga., May 21.—(AP)—On July 4 this little Effingham county town, 30 miles from Savannah, plans to celebrate a real "Independence Day"—freedom from municipal debt.

In 1922 Guyton owed $24,000. Today the city's debt is $600, and taxes totaling more than $4,000 are due. All indications are the town will be free from debt by July 1, and its double independence celebration is set for July 4. The 1930 census listed Guyton as having 583 inhabitants.

There's a story behind this tremendous debt reduction in Guyton. It goes back to 1913 when the citizens decided to build an electric light and water plant. To do this the town was bonded for $15,000. The bonds were due in 1923, 1933 and 1943.

C. J. Camin, of Macon, bought one issue of $5,000 of the bonds and the supreme lodge of the Knights of Pythias purchased the remaining $10,000. After several administrations the bonds and accumulated interest had amounted to $24,000 and in 1922 Guyton faced a serious situation.

Heroic Economies.

Few measures were too trivial to be put in use in an attempt to reduce the debt. A town marshal whose salary was $75 per month was cut from the pay roll and a county officer who lived in Guyton served on the fee system and did special duty Saturday nights.

The city dispensed with services of a town collector, bills being paid to the town clerk, and when citizens were delinquent they received a call from an alderman requesting them to pay.

The furnace at the power plant, which was three feet long, was made a foot longer to accommodate regulation four-foot cuts of wood, which was a saving. Later it was decided to burn coal for further economy.

In 1923 the bondholders filed suit for past due bonds which all together amounted to $9,000. Two local lawyers represented the city and managed to delay judgment and in the meantime the mayor and aldermen arranged a payment.

Consent Judgment.

In April, 1925, a consent judgment was entered against Guyton for the balance of the past due bonds and interest with the stipulation the town would have to pay 25 per cent of the judgment each year for the four years 1925, 1926, 1927 and 1928. The town practically kept that agreement.

In 1929 the 1943 bond issue was retired, saving the taxpayers $3,460. In 1930 the town sold the water and light plant to R. A. Easterling, of Denmark, S. C., for $6,000, which was applied on the bonds. Thus in 1930 the 1933 issue was retired, saving $1,840.

Mayor Sowell has been in office since 1922, when the town began its determined effort to pay off its indebtedness. During that time he served with the following aldermen: A. L. Nease, A. W. Sowell, W. J. Brannen, G. W. Burney, F. J. Futrelle, H. L. Roberts, W. S. Simmons, H. W. Glisson, M. Arden and W. E. Winn.

Prisoner Plays Trick On Federal Marshals

WAYCROSS, Ga., May 21.—(AP) Joe Glass has had his little joke with two United States marshals in Birmingham.

Yesterday Marshal Harry Bailey, in Birmingham, said he had received a card from Glass mailed at Jacksonville, Fla., saying Glass had broken jail here for the third time and was on a boat bound for Cuba. Bailey and Marshal Jack Willard returned Glass here three weeks ago to answer a charge of jail breaking and violating the narcotic law.

Then Joe said the marshals would hear from him within 30 days and it wouldn't be from Waycross. Joe still is in jail here. Today he said he gave the card to a released prisoner to mail in Jacksonville.

GEORGIA BAR TO MEET AT RADIUM SPRINGS

ALBANY, Ga., May 21.—The meeting of the Georgia Bar Association on June 2-4 at Radium Springs, near Albany, promises to be a very interesting session, according to the program mailed to the members. On Thursday there will be the president's address, the barbecue and reports of committees.

On Friday the annual address by Judge John J. Parker, of Charlotte, N. C., one of the judges of the United States courts of appeals of the fourth circuit, and an address by Judge Samuel H. Sibley, of the United States court of appeals of the fifth circuit, will be heard. The afternoon will be given largely to the report of the committee on jurisprudence and law reform and procedure, of which John A. Sibley, of Atlanta, is chairman. On Friday evening the annual dinner will be given.

Saturday morning will be devoted to election of officers, reports of committees, general discussion and a paper by Judge Henry C. Hammond, of Augusta, on "Camillus."

At 1:15 p. m. on Saturday the party will leave by special train to accept the invitation of the bar association of Bay county, Florida, at Panama City, for a banquet and dance there Saturday night, with other forms of entertainment on Sunday.

KEY SPEAKS AT DINNER GIVEN IN GAINESVILLE

GAINESVILLE, Ga., May 21.—Mayor James L. Key, of Atlanta, was the principal speaker at the "Forward Georgia" dinner here Saturday. Roy LeCraw, president of the Chamber of Commerce of Atlanta, was also a guest speaker. The Georgia products luncheon was held in the dining room of Brenau College, Yonah hall. Austin Dean, editor of the Gainesville Eagle, was toastmaster.

Miss Blanche Whelchel, home demonstration agent, and H. Y. Cook, county agent, were in charge of the food, and Miss Helen Estes, of the American Legion Auxiliary, was chairman of the dining room. Mrs. W. M. Johnson, president of the garden clubs of Gainesville, had charge of the decoration. Albert S. Hardy, president of Chamber of Commerce; S. O. Smith, chairman of arrangements, and President H. J. Pearce, of Brenau, were also distinguished guests of the luncheon. The Brenau students were given a picnic in the famous Camp Takeda during the luncheon.

ALA. NEGROES' APPEAL TO BE FILED MONDAY

CHATTANOOGA, Tenn., May 21. (AP)—A petition to certiorari the Scottsboro, Ala., criminal assault cases against seven negroes to the United States supreme court from the supreme court of Alabama will be filed in Washington Monday, Walter H. Pollak, of New York, member of defense counsel, wired George W. Chamblee, chief counsel, here today.

The execution was fixed for May 13 by the Alabama supreme court, but the defense secured a stay until June 24. Due to the fact that the United States supreme court will recess within a few days, it may be necessary for one of the justices to stay the execution of the negroes until the application for a writ of certiorari can be acted upon.

REVISION OF AUGUSTA CAR SCHEDULES ASKED

AUGUSTA, Ga., May 21.—Augusta's complex electrical and power situation reached another stage this week when F. B. Culley, division manager of the Georgia Power Company, operating the electrical system here, requested permission for a revised schedule in trolley car operation, which would permit longer intervals between cars on most lines during the slack hours of the day. It was set out that the losses resulting from operations of the system amounted to approximately $100,000 annually.

A year or more ago a proposition to establish bus lines to supersede the street car system was suggested, but opposition developed and the change was not consummated. In the meantime two outside propositions to develop the Augusta power canal, a municipally-owned enterprise, have been made to city council through the canal commission, an organization primarily designed to work out a program to solve the city's light and power problem. Both of the proposals have proven worthless, according to official statements, and neither of them have carried out the primary requirements stipulated by council.

In the meantime the canal situation grows more acute as the city's contracts with the textile mills and other plants using power from the canal will expire in 1936—only four more years to go. One big mill has been suspended nearly two years, with a loss of revenue to the city of about $1,000 monthly and another small mill has been dismantled. Hundreds of employes have been out of work as a consequence.

The last proposal to develop the canal was scheduled to have several hundred men at work by the first of the current year, helping to eliminate some unemployment, but this did not materialize and dilemmas of other natures are facing the city from this viewpoint, with no prospect of settlement in sight.

Weather for Today To Be Warm, Cloudy

Cloudy skies with an occasional bit of sunshine and warmer weather are forecast for Atlanta today by C. F. von Herrmann, head of the United States weather bureau here.

There is very little possibility of rain and that the clouds will not interfere with anything that Atlantans may want to do today. There may be an occasional glimpse of the sun, he declared, but small likelihood for any real honest-to-goodness sunshine of long duration.

Saturday's temperature range was considerably higher than Friday's, with the lowest mercury reading Saturday being one degree higher than Friday's highest, which was 60 degrees. Saturday's range was between 61 and 71 degrees and today's temperature should range between 62 and 72 degrees, or higher, stated von Herrmann.

POLICEMAN RELEASED AFTER SERVING DAY

MIAMI, Fla., May 21.—(AP)—E. W. Glisson, former Miami Patrolman who was convicted last July of manslaughter in connection with the fatal shooting of Haskin Nemo, negro, was sentenced to serve one day in jail by criminal court Judge E. C. Collins, today.

The sentence was the shortest possible under the law.

The negro was a British subject, and Glisson contended he shot him when he resisted arrest.

FRENCH NAVAL LEADER SUCCUMBS IN PARIS

PARIS, May 21.—(AP)—Vice Admiral A. Grasset, former chief of the naval general staff, died here today.

HUGE HAIL STONES RUIN BACON CROPS

Terrific Storm Devastates Section of Georgia County Friday Night.

ALMA, Ga., May 21.—A wind, rain and hail storm which visited the section of Bacon county just east of Coffee about seven miles east of Alma Friday evening about 8 o'clock, played havoc and wrought destruction in its wake. It is reported that hail stones as large as hen eggs which fell for 30 minutes broke glass out of windows, knocked the bark off trees, killed chickens and completely destroyed all growing crops in its path.

The wind which blew at hurricane velocity uprooted trees, blew down fences and did considerable damage to dwellings, barns and outhouses. The rain which accompanied the wind and hail fell in torrents for three hours and what the wind and hail left the rain finished.

A farmer from that section who reported the storm said that after the rain he measured the water in his yard and that it was 22 inches deep. It is impossible to estimate the damage done to growing crops and cattle in that section. All the crops in the path of the storm are completely destroyed.

DR. J. B. TURNER TO TALK TO RIVERSIDE CADETS

GAINESVILLE, Ga., May 21.—Dr. James B. Turner, pastor of the First Baptist church of Griffin, will deliver the commencement sermon at Riverside Sunday, May 29, in Elkin hall. Major General Edward King, commanding general of the fourth corps area, will address the graduating class at 11:30 o'clock June 3, it is announced by Colonel Sandy Beaver, president.

A minstrel, under the direction of Major G. H. Jennison, will be given Wednesday, June 1, at 8 p. m.

Further events of graduation will include: Sunday, May 29, band concert, full dress parade; Wednesday, June 1, junior school graduation exercises; Thursday, June 2, inspection of the academy, alumnae and patrons' lunch, final review and inspection of the battalion by the president of the academy, issuance of warrants to cadets and non-commissioned officers. The senior play, presentation of athletic awards and final hop will also be given.

Friday, June 3, military tournament, competitive company drill, weapons drill, physical drill, tent pitching, competitive individual drill, graduation parade, graduation of cadets, award of academic honors, and announcement of military honors, presentation of diplomas and commissions is scheduled.

PHILIP S. GAGE JR., ATLANTA, TO ENTER WEST POINT JULY 1

Philip S. Gage Jr., a member of the Governor's Horse Guard, will enter the United States Military Academy at West Point on July 1, it was announced Saturday.

Some time ago young Gage was named by Governor R. B. Russell Jr., finished first in examinations and then entered the West Point preparatory school at Fort McPherson.

He is the son of Major Philip S. Gage, of the field artillery, stationed at Fort McPherson. They make their home at the Biltmore apartments.

Young Gage has been in the Governor's Horse Guard almost a year, where he has had basic training in cavalry, the horse guard being the machine gun troop of the 108th cavalry, Georgia national guard.

COMMODORE HARTLEY HAS DEPRESSION CURE

WEST POINT, Ga., May 21.—"If the 16,000,000 women of the south would each buy two cotton garments, the depression would end," said Commodore Hartley, ex-commander of the Leviathan, in an address before the West Point Woman's Club and their guests, the graduating class of the West Point High school and members of the Rotary Club Friday afternoon at the school auditorium.

LETTER RECOMMENDS CANAL IN FLORIDA

WASHINGTON, May 21.—(AP)—Senator Fletcher, democrat, Florida, today made public a letter from the chief of army engineers recommending to the senate commerce committee the construction of a channel to afford access to the seaplane base at Dinner key, about four miles south of Miami, Fla.

FRANK BENTLEY.

TAMPA, Fla., May 21.—(AP)—Frank Bentley, 68, harbor master of the port of Tampa and pioneer businessman here, died this afternoon after being stricken with a heart attack while playing golf. He came here in 1891 from Galveston, Texas.

Georgia News Told in Brief

Port News.

SAVANNAH, Ga., May 21.—(AP)—Arrived: Howard, Philadelphia; City of Chattanooga, Boston via New York; Blankaholm, SW., Galveston.

Sailed: O. T. Waring, Gulf; Howard, Jacksonville; Blankaholm, Sw., Dunkirk.

President Re-Elected.

CUTHBERT, Ga., May 21.—(AP)—The board of trustees of Andrew College, a southern Methodist institution, has re-elected the Rev. S. C. Oliff president for a term of three years. Mr. Oliff has been president for the past three years.

79 Get Diplomas.

GAINESVILLE, Ga., May 21.—Seventy-nine seniors of Gainesville High school Friday night received their diplomas. Dr. H. J. Pearce Jr., professor of history of Brenau College, gave the commencement address, and Superintendent W. P. Martin presided. Professor T. H. Robertson, president of the board of education, delivered the diplomas.

Assessments Down.

GRIFFIN, Ga., May 21.—(AP)—Local property tax assessments, as figured by the city tax assessors, total $4,403,340, a decrease from the 1931 figure, which was $4,463,710. Valuations of approximately 25 new houses built during the past year were included in the assessments.

Heads Flint Bar.

BARNESVILLE, Ga., May 21.—Claude Christopher, leading attorney of Barnesville, has been elected president of the Flint Circuit Bar Association. Mr. Christopher is a former commander of the Leon Martin post of the American Legion.

Ball Player Injured.

BARNESVILLE, Ga., May 21.—James Bush, son of Mrs. J. W. Bush, of Barnesville, was severely injured Thursday when his leg was broken during a baseball game on Summers' field. Both bones were broken just above the ankle.

Berryton Meetings.

BERRYTON, Ga., May 21.—A series of meetings will begin here on Sunday, conducted by the Rev. Jack McElroy, of Nashville. The meetings will be held in a tent located near the Berryton community center.

Bishop To Preach.

GREENSBORO, Ga., May 21.—The commencement sermon of the Greensboro High school graduating class will be preached Sunday at the Methodist church by Bishop Henry J. Mikell, of Atlanta, to the largest class, 53, in the schools history. Special music will be provided.

Insurance Officers.

DAWSON, Ga., May 21.—The Terrell county division of the Farmers' Mutual Fire Insurance Company has named the following officers for the year: H. A. Petty, president, re-elected; George A. Gibson, secretary-treasurer, succeeding W. H. Gurr, who died several months ago, and the following district chairmen: W. H. Miller, Bronwood; A. T. Wall, Sasser; G. K. McLain, Herod; M. D. Laing Jr., Doverel; L. G. Pinkston, Parrott; C. A. Hautman, twelfth district; Thomas Haddock, new eleventh district; W. J. Cranford, Graves; B. C. Perry, Dawson.

Senate Candidate.

DAWSON, Ga., May 21.—H. A. Wilkinson Jr., young Dawson attorney, today announced himself a candidate for state senator from the eleventh senatorial district composed of the counties of Terrell, Randolph and Clay. Mr. Wilkinson is opposed by Dr. J. G. Dean, Dawson physician, who announced some time ago.

Dawson Curb Market.

DAWSON, Ga., May 21.—A curb market for Dawson is now a reality and through the efforts of J. W. Duskin, secretary-treasurer of the Dawson Compress & Storage Company, where the market is staged weekly, each Saturday, producers and consumers alike are being rendered a great service.

Assembly Candidate.

NEWNAN, Ga., May 21.—Ellis G. Arnall, young Newnan attorney, announced his candidacy for representative in the general assembly from Coweta county today.

Held for Tampa.

AUGUSTA, Ga., May 21.—(AP)—Two men, who gave the names of Sam Diema, Newark, N. J., and L. B. Ott, Lakeland, Fla., were arrested here today at the request of Tampa authorities, whom local officers quoted as saying the men were wanted on worthless check charges.

MELTON TO ADDRESS JACKSON HIGH SENIORS

JACKSON, Ga., May 21.—The Jackson public schools will close on May 24 and Major Quimby Melton, of Griffin, has accepted an invitation to deliver the annual literary address. The first number on the commencement program will be the baccalaureate sermon Sunday morning at the First Baptist church by the Rev. Blewster Knight, pastor of the Eatonton Baptist church.

Monday morning at 10 o'clock the graduation exercises of the grammar school will be held and Monday night the senior play, "The Hoodoo," will be presented at the auditorium. Tuesday morning at 10 o'clock the senior class day exercises will be held and in the evening the graduation exercises will take place at 8 o'clock, with the address by Major Melton and the delivery of diplomas by W. M. Redman, president of the board of education.

STEAGALL BANK BILL VOTE TO BE SOUGHT

WASHINGTON, May 21.—(AP)—A vote will be sought in the house next week on the Steagall bill to guarantee bank deposits.

This decision was reached in conferences between Speaker Garner, Representative Rainey, the democratic leader, and Representative Steagall, democrat, Alabama, chairman of the banking committee and sponsor of the bill.

Thursday and Friday are the days tentatively set aside for work on the bill, which already has been indorsed by the rules committee.

State Deaths And Funerals

DR. JOHN W. GILLESPIE.

ALBANY, Ga., May 21.—Dr. John W. Gillespie, a resident of Albany nearly 40 years, and a graduate of the medical school of the University of Georgia, at Augusta, died here yesterday after an extended illness. He was a member of the Methodist church.

WEYMAN W. STILL.

WEST POINT, Ga., May 21.—Funeral services for Weyman Willis Still, 23, who died at Langdale hospital, Saturday morning, will be held at Wehadkee church Sunday at 10 a. m. Interment will be in the church grounds.

Mr. Still met his death as a result of an accident Friday afternoon. He and his assistants were loading lumber on a freight car when the pile of lumber overturned, burying him under its weight. He was rescued and rushed to the hospital.

He is survived by his wife, Mrs. Maude Smith Still, formerly of Stroud; his parents, Mr. and Mrs. John W. Still also survive.

Augusta News, Views, Reviews

BY J. C. McAULIFFE.

AUGUSTA, Ga., May 21.—The annual convention of the rural letter carriers of the tenth district will assemble at Harlem May 30, with an elaborate program and a barbecue dinner to feature the occasion. One of the first experimental rural routes in the United States was operated near here at Hephzibah, and the district organization of rural letter carriers is one of the strongest and most active in the state.

Hot Municipal Races.

Marked interest characterizes the approaching city primary, which is to be held July 6 to nominate councilmen from seven wards. Entries for the positions will close June 1 and it now appears that there will be hotly contested campaigns in each ward. Tickets favorable to two prospective mayoralty candidates, Thomas Barrett and Ferdinand Phinizy, to be nominated next year, will be in the field and the decisiveness of the primary this year may determine the possibility of a warm campaign next year, or perhaps eliminate the likelihood of any contest at all at that time. Should an overwhelming majority be given proponents of either candidates the mayoralty race might not transpire.

Big Masonic Gathering.

What is believed to be one of the largest gatherings of Masons ever held in Georgia, from the standpoint of lodges represented and territory covered, is scheduled to be held at Hephzibah, 15 miles from here, in Richmond county, on June 24. The meeting will be attended by visitors from about 200 Masonic lodges, and Governor Ibra C. Blackwood, of South Carolina, and Governor Richard B. Russell Jr., of Georgia, will be guests, while Grand Master E. F. C. Baker, of Conway, S. C., and Grand Master Joseph A. Moore, of Milledgeville, Ga., will also be in attendance. A barbecue to provide for 2,000 people will be arranged.

A general committee, consisting of R. A. Lansdell, chairman, with a number of members from Augusta, will have charge of the program. Addresses will feature the sessions and beautiful electric lights by the hundreds will be used to illuminate the big grove at Hephzibah, where the local lodge is situated.

Cotton Sales Down.

Though Augusta has received a little less than 200,000 bales of cotton during the current c

THE CONSTITUTION'S PARENT-TEACHER PAGE

Edited by MAINER LEE TOLER

OFFICERS OF GEORGIA CONGRESS OF PARENTS AND TEACHERS—Mrs. R. H. Hankinson, of McDonough, president; Mrs. Herbert Alden, of Atlanta, first vice president; Mrs. W. F. Sessions, of McRae, second vice president; Mrs. M. S. Lanier, of Rome, third vice president; Mrs. John W. Lloyd, fourth vice president; Mrs. Guy Wells, of Collegeboro, fifth vice president; Mrs. Phil Campbell, of Athens, sixth vice president; Dr. Joe P. Bowdoin, of Atlanta, seventh vice president; Mrs. L. L. Waxelbaum, of Macon, recording secretary; Mrs. Otto Kolb, of Savannah, corresponding secretary; Mrs. Jere Wells, of Atlanta, treasurer; Mrs. I. H. Hofmayer, of Albany, historian; Miss Katherine Dozier, of Gainesville, parliamentarian.
OFFICERS OF ATLANTA COUNCIL OF PARENTS AND TEACHERS—Mrs. Robert Cheshire, president; Mrs. Byron Matthews, vice president; Mrs. W. L. McCalley, secretary; Mrs. Raymond O'Kelley, treasurer.

Mrs. Weekley Elected President Of Tech High

Mrs. A. W. Weekley was elected president of the Tech High P.-T. A. at the daddies' meeting held Wednesday evening. Other officers elected and installed were: First vice president, Mrs. W. G. Callaway; second vice president, Mrs. Thomas Robinson; third vice president, Mrs. Fred Parr; fourth vice president, Mrs. J. N. Black; fifth vice president, Mrs. Dan Sullivan; sixth vice president, Mrs. W. M. Alexander; seventh vice president, Mrs. J. J. Pendergrast; recording secretary, Mrs. A. J. Di Cristina; corresponding secretary, Mrs. J. D. Miller; treasurer, Mrs. W. S. Ellis; parliamentarian, Mrs. Z. V. Peterson; auditor, Mrs. R. H. Dominick.

The nominating committee was composed of Mrs. R. P. Smith, chairman; Mrs. Mae Fricks, Mrs. W. E. Wright, Mrs. W. M. May and W. O. Cheney.

Mrs. Cleve Webb, president, gave her annual report, and told of the many accomplishments of the year. She also included in her report the splendid work done by the chairmen. She expressed appreciation to the members of the faculty and the association for their loyalty and co-operation.

The executive board presented Mrs. Webb with a silver bowl as a token of their love and appreciation.

Mrs. A. W. Weekley told of plans for the senior dance to be given at Moonlight Gardens, May 31. She invited the mothers of the seniors to act as chaperones.

Mrs. Ellis Barrett asked for rummage for a sale to be put on Saturday.

Mrs. May, membership chairman, will entertain the grade mothers at a party at her home, the date to be announced later.

W. O. Cheney, principal, gave an interesting talk on the athletic activities, telling of the many prizes and honors that the different teams had won. At the conclusion of his speech he was presented with a box of golf balls by Mrs. W. A. Weekley, in behalf of the P.-T. A.

The freshmen declamation contest, under the direction of J. C. Brown, was held and the gold medal offered by the P.-T. A. was won by Henry Sutton, the other speakers being Clark Hudson and Bill Pointer.

Mrs. Cheney invited members to the graduation exercises to be held at the auditorium Tuesday evening, May 31.

The Tech High Alma Mater song and "My Tribute" were sung in honor of the new officers with Mrs. Taylor at the piano.

A social hour was enjoyed and Mrs. Ellis Barrett and her committee served refreshments.

P.-T. A. Meetings

Highland P.-T. A. meets Tuesday afternoon, May 24, at 2:30 o'clock in the school auditorium. Reports by the several vice presidents of the work for the year will be heard, after which there will be shown a moving picture of the children recently taken at the school.

Mrs. P. E. Davenport, president of Capitol View P.-T. A., announces that there will be meeting of the new executive board Wednesday morning, May 25, at 10 o'clock, in the school library. A full attendance is urged as plans for the summer will be made.

S. M. Inman P.-T. A. meets in the school auditorium Tuesday, May 24, at 3 o'clock. Miss Cox, of Carnegie Library, will speak on "Summer Reading." There will be the election of officers for the forthcoming year

Georgia Avenue Pre-School meets Thursday, May 26, at the school. Mrs. B. F. Crocker will lead the study group.

The final meeting of Lena H. Cox P.-T. A. for the present school year will be held Wednesday, May 25, from 2:15 to 3:15 o'clock. At this time a "Better Homes" program will be presented under the direction of Mrs. Jason A. Tuggle, better homes chairman. An interesting speaker will speak on this important subject. The president, Mrs. Callie I. Lichtenwalter, requests written reports from all chairmen of committees at this meeting. Following the meeting the association is invited to visit Mrs. D. S. Beattie's beautiful home and garden at 1 South Evelyn place.

Mrs. H. A. Leftwich, retiring president of Lakewood Pre-School circle and an outstanding P.-T. A. worker, will have charge of installation of officers at the circle meeting Monday afternoon in the school auditorium at 2:30 o'clock. All chairmen are requested to have annual reports ready The public is invited.

Executive board of Hoke Smith Junior High P.-T. A. meets at the school Tuesday, May 24, at 1 o'clock. All officers are urged to be present

Mary Lin P.-T. A. meets Tuesday, May 24, at 3 o'clock, at the school for the last meeting of the year. Election of officers will take place. All mothers are urged to be present

Commercial High School P.-T. A. meets Wednesday afternoon, May 25, at 2:30 o'clock, at the school. This will be the last meeting to be held until September. All parents are welcome. The new officers for 1932-1933 will be introduced.

J. S. Murphy Junior High P.-T. A. will hold a daddies' meeting Wednesday, May 25, at 7:30 o'clock, in the school auditorium. Daddies are specially urged to attend.

Officers Installed By Humphries P.-T. A.

Mrs. J. C. Clark was installed as president of the Joseph W. Humphries P.-T. A. at the meeting held Friday at the school. Other officers installed were Mrs. Margaret Johnson, first vice president; Mrs. R. A. Patterson, second vice president; Mrs. B. D. Stephens, secretary; Mrs. Virginia Lancaster, treasurer, and Mrs. W. L. Stokes, historian.

Twenty-four mothers had perfect P.-T. A. attendance records and were presented appreciation cards. Mrs. G. W. Moody, retiring president, presided. Mrs. J. M. Head, chairman of the library committee, announced that the library will be open every second Thursday during the summer and that special reading material and books will be provided by the Carnegie library and the library commission at the capitol. Other standing committee chairmen gave yearly reports. The attendance picture will be hung permanently on the walls of Miss Nellie Baker's classroom for the best attendance during the school year.

Three-Act Comedy.

"April Showers," a delightful comedy in three acts, will be presented Monday evening, May 23, at 8 o'clock at Ella W. Smillie school by the dramatic art department of Druid Hills High school, sponsored by Smillie P.-T. A. The plot is full of lively action and bubbling humor, and promises rare entertainment by the young artists who have played before Atlanta audiences. Members of the cast include Misses Bootsie Estes, Ruth Brannen, Dorothy Penny, Martha Tolbert, Elaine Ahles, Marie Sheram, Messrs. Bill Wilson, Raymond Starr, Bill Lee and William Hester. A small admission fee will be charged, the proceeds to go to Smillie P.-T. A.

Kirkwood P.-T. A. Hears Safety Talk By Duncan Peek

Pointing out traffic hazards as one of the gravest dangers to school children, Duncan G. Peek, of the safety committee of the Junior Chamber of Commerce, addressing the Kirkwood P.-T. A. at Kirkwood school last Tuesday declared that Atlanta ranks third among large cities of the nation in the number of fatal auto accidents. The speaker said that one million people were injured annually in the United States by automobiles. He said that 68 deaths occurred in Atlanta last year from automobile mishaps. "One of the best means to counteract this heavy toll," he said, "is education of school children in the lessons of caution and observance of practical rules of safety." He urged Parent-Teacher members to co-operate with agencies working in the interest of safety to the end that the number of automobile accidents be diminished and loss of life and suffering prevented.

Mrs. H. W. Barron, president, presented an interesting and instructive report on activities of the recent state P.-T. A. convention held at Macon, which she attended as a delegate.

Miss Gussie Brenner, principal of Kirkwood school, notified members that Eleanor Johnson, pupil of the sixth grade, had been awarded a certificate offered by the Georgian for the best essay on the farewell address of George Washington.

A feature of the meeting was a piano solo by Eddie Jean Preece, pupil of the kindergarten. Numbers by the mothers' chorus completed the musical program.

Grade prizes were won by Miss Leila Livingston, H-6, and Miss Daisy Pennington, H-3.

Calhoun P.-T. A. Is Entertained

Calhoun P.-T. A. met Tuesday. Mrs. Lida Clark, president, presided. After a short business session, the children of the fourth, fifth and sixth grades gave a beautiful program. The first number was a group of songs including "Year's at the Spring" and "Deep River." They were given by a selected chorus of fifth and sixth grade boys and girls. The low sixth grade presented a play based on original poems. The flowers used were from the school garden. Apropos of National Cotton Week, Miss Pound's fifth grade gave an interpretation of the cotton dance, with the children in attractive costumes. An unusual bird play was given by the fourth grade. The children wore picturesque bird costumes and displayed unusual talent in their work. A large and enthusiastic crowd of mothers was present. The door prize was won by Mrs. W. E. Holland. Miss Adamson's fourth grade won the prize for having the largest number of mothers present. Miss Pound's fifth grade won the prize for having the highest percentage of mothers present.

Librarian Speaks To Lee St. P.-T. A.

Miss Jessie Hopkins, librarian, spoke to the Lee Street P.-T. A. Tuesday at the closing meeting of the school term, selecting as her subject, "Some Good Books, Old and New," giving brief sketches of such books as "Singing in the Rain," "A Room of One's Own," "Grow Thin on Good Food," "What Every Woman Knows," "The Gardener's Friend," "Twelve Pound Note' 'and others of equal interest.

Miss Rusha Wesley, principal, gave her monthly talk on the highlights, which happened to be at this particular season of the year, "Gardening and Promotion."

After the feature speeches reports were given by the following general chairmen: Mrs. D. M. Vess, reading and publications; Mrs. John Hardaway, citizenship; Miss Mabel Jones, cafeteria; Mrs. Fred Liley, health; Mrs. A. D. Hopkins, finance and budget, and Mrs. Ann McCloskey, publicity.

The national president's message was given by Miss Elizabeth King. The prize, a P.-T. A. food book, was won by Mrs. E. H. Burger and the attendance prizes were won by Miss Jessie Terry and Miss Mamie Heinz.

After the meeting adjourned all mothers and visitors were invited to a tea party given by Miss Heinz and her kindergarten pupils in the school garden. The children daintily dressed in pastel paper costumes, served the guests with dignity.

Georgia Ave. P.-T. Holds Open House

Georgia Avenue P.-T. A. met in the school auditorium Tuesday. After an interesting and instructive open house period the business meeting was held. Reports were given by officers of work done during the year and William McRae, second vice president of the association, spoke briefly of the work.

The past presidents of the Georgia Avenue P.-T. A. were introduced. The school chorus under the direction of Miss Vickery sang several selections. Gifts from the association were presented to Miss Kate Faver, principal of the school, and to Mrs. J. E. Mayo, retiring president of the Parent-Teacher Association.

The following new officers were introduced: President, Mrs. C. A. Vocalis; first vice president, Mrs. Tom Peavy; second vice president, William McRae; secretary, Mrs. J. W. McLendon; treasurer, Mrs. Jessie Freisch. The attendance prize for the largest number of mothers present was won by Mrs. Gurr's grade. Low 1, and by Miss Retsch's High 6. Refreshments were served.

Japanese Play Is Given For Home Park

A Japanese play with appropriate costumes, settings and songs was presented to the P.-T. A. of Home Park school Tuesday afternoon. The play was written and acted by the pupils of High 3 under the supervision of the teacher, Miss South.

During the business meeting which followed, the chairman made annual reports. Officers for the new school year were introduced and the incoming president, Mrs. Elmer Slider, made an excellent talk concerning her plans for next year's P.-T. A. work, chief of which is the project of a cafeteria for the children of this school, which will receive the wholehearted co-operation of every member.

Gifts from the P.-T. A. were presented to the retiring president, Mrs. Cliff Crutchfield and to Miss May Taylor, principal, as tokens of gratitude and esteem. A pleasant innovation was introduced by Mrs. Crutchfield when she presented a gift to Guy Mercke, pronouncing him the most faithful daddy in the P.-T. A. Mr. Mercke has done excellent work all this year in forwarding the cause of the organization and has always shown a willing and eager spirit. He has been an inspiration to the principal, teachers, and parents and has attended every meeting this year.

At the conclusion, Mrs. C. D. Hancock, ways and means chairman, announced a musical revue to be given by the children of the school Friday afternoon and evening in the school auditorium, the proceeds to go toward purchasing a curtain for our stage. A social half-hour and serving of punch followed adjournment.

Hoke Smith P.-T. A. Makes Fine Record

Hoke Smith Junior High School P.-T. A. met in the school auditorium Wednesday. Reports were given by the various officers showing a fine record of achievement for the year. Mrs. Sarah Foster Botts, nurse for the school, gave an interesting report of her work during the year. Mr. Kimberly, principal of the school, reported that all indications pointed to the association being able to close the year without any debt on the equipment which has been purchased during the past three years.

The following officers were installed for the forthcoming year: President, Mrs. W. T. Goodman; first vice president, Mrs. J. W. Boyle; second vice president, Mrs. M. H. Hammett; third vice president, J. E. Cook; treasurer, Mrs. W. E. Vonderau; financial secretary, Mrs. J. M. Freisch; recording secretary, Mrs. J. Y. Wilson; corresponding secretary, Mrs. E. F. Keen.

The members of the Junior Music Club, under the direction of Miss Helen C. Riley, rendered a musical, "The Bords' Cantata."

Miss Hannah Wilson, vice principal of the school, on behalf of the Parent-Teacher Association, presented Mrs. W. T. Goodman with a beautiful basket of flowers. Mrs. Goodman was installed for her second term as president of the association.

Mrs. Colby Presents Pictures to Forrest

Mrs. W. B. Colby presented to the Forrest Avenue School P.-T. A. Tuesday three pictures which were hung in the auditorium as a memento of her three children, the last of whom will graduate from Forrest in June. A vote of thanks was given her for her inestimable and devoted efforts of 12 years' service to the school.

Miss Kate King gave a large picture of George Washington, which is hung in the auditorium and will serve as an inspiration to carry on and emulate.

Mrs. Paula Reid, Low 5 teacher, presented her pupils in two song selections.

Miss King presented Mrs. Barbour, president, a pot of flowers in the name of the association. A unique sketch was presented by 12 little girls representing daisy petals. Miss Mildred Ross was given the prize. Low 5 and High 2 won the attendance prizes.

Mrs. Barbour, delegate to the convention held recently in Macon, gave a talk on the highlights of the speakers, who stressed parent education as the basis of all P.-T. A. work and urged a larger study group next school term.

Officers to serve term of 1932-1933 were named as follows: President, Mrs. Douglas Barbour; first vice president, Mrs. W. D. Barker; second vice president, Mrs. W. A. Perkins; third vice president, Mrs. Fay Lawson; fourth vice president, Mrs. J. H. Dickson; fifth vice president, Mrs. J. J. Hellman; sixth vice president, Mrs. Norman Smith; seventh vice president, Mrs. J. O. David; secretary, Mrs. Guy H. Coker; treasurer, Mrs. D. N. Meyers.

O'Keefe P.-T. A.

All room chairmen of O'Keefe Junior High school request mothers to send to the school by noon Tuesday, cakes to be used as prizes in the girls' cake races. These races will be run on Tuesday afternoon under the direction of Miss Bringhurst.

Girls' Hi P.-T. A. To Honor Seniors

The graduating class of Girls' High school, their mothers, and the faculty of the school will be entertained by the Girls' High P.-T. A. at tea at the East Lake Country Club Tuesday afternoon, May 24, from 4 to 6 o'clock. The Boys' High school orchestra will furnish the music for the occasion. Miss Helen Tucker and Miss Garnie Blackstock, the school president, will assist in entertaining, and Misses Nanie Reid, Madeline Provas and Louise Donohoo will preside at the punch bowl.

The executive board of the association will receive the guests, including Mesdames Richard N. Clark, J. A. Adams, H. A. Provano, J. E. Jackson Jr., Frand Reid, I. H. Hertzka, T. C. Bazemore, E. J. White, W. E. Heard, Miss Annabel Horne, and Miss Jessie Muse, principal; Mrs. Carl Cunningham, senior membership chairman; Mrs. R. K. Bobbington, newly-elected president of the Parent-Teacher Association.

Announcement Is Made of Change In P.-T.A. Book Shelf in Library

BY MRS. ROBERT P. CHESHIRE, President of the Atlanta Council, Parents and Teachers.

It is a great pleasure and privilege to make the following announcement to Atlanta parent-teacher members: After several conferences with Miss Mary Frances Cox, head of the department for boys and girls, at Carnegie library, it developed that to render a real valuable service to parent-teacher members a change would have to be made concerning the P.-T. A. book shelf. In 1928 the Atlanta P.-T. A. council placed in the reference department of the Carnegie library a collection of books and a subscription to Child Welfare Magazine, these to be always kept in the library for the use of the members of the organization. After three years of trial and observation we have concluded that this collection can be more useful to parents if it is made a circulating collection and placed in the department for boys and girls of the Carnegie library. Members of the organization may now borrow these books for home reading. This department of the library is also able to broaden its service to parents through the use of up-to-date indexes that have been developed to meet the need for a guide to the most useful books on the many problems parents meet in the training of children.

Specific reference can be given for material that is recent, non-technical, and soundly practical on such problems as adolescence, courtesy, cruelty, eating habits, emotions, fear, fighting habits, parent education, parent-child relations, sex instruction, sleep problems, etc. Parents, let's take advantage of the opportunity offered by the Carnegie library, let's read and study these books this summer.

Another phase of reading to be stressed is the summer reading program for the children. Be sure you inform yourself thoroughly about this program by inquiring at the desk in the boys and girls' department. Interest and inspire your boys and girls to become members of the summer reading club. Keep in mind "The child who leads is the child who reads."

On Thursday, May 26, 1932, at 5:15 p. m., over WSB, the Carnegie library, under the direction of Miss Mary Frances Cox, is sponsoring a program which will be informational not only in so far as the children's reading program for the summer is concerned, but also will be interesting in so far as the reading achievements made by Atlanta children during the present school year. P.-T. A. members are especially invited to listen in.

Couch P.-T. A. Closes Successful Year Of Activities

Couch P.-T. A. held its final meeting for the year in the school auditorium Tuesday. All reports showed progress in the various lines of endeavor. An invitation was extended the association to be present at the promotion exercises June 2 at 9:30 o'clock, when 50 boys and girls, the largest class ever sent from the school, will receive certificates from Rev. H. J. Penn, fifth ward school commissioner. Announcement was made that 162 children had made 100 per cent in attendance during the term just ending.

Mrs. W. R. Delk presented Miss Lillian Alexander, who made an illuminating address on the "Care of Small Children." Miss Alexander was a member of the health conference called by President Hoover some months ago, a rare distinction in recognition of her efficient services as superintendent of the city nurses.

High 6, Mrs. M. C. Bush, teacher, won the attendance trophy.

Miss Mamie Louise Pitts on behalf of the association, presented a handsome umbrella to Mrs. W. R. Delk, retiring president. Miss Pitts paid glowing tribute to the fine record made by Mrs. Delk in the discharge of her duties as presiding officer for two years.

The nominating committee, consisting of Miss Mamie Louise Pitts, Mrs. G. W. Cranford, Mrs. J. R. Turner and Mrs. Cecil Reed, submitted a list of nominees which was unanimously accepted. The new officers are: President, Mrs. G. T. Pierce; vice presidents, Mrs. E. P. Dodd, Mrs. C. M. Phillips, Mrs. Fred Brown; secretary, Miss Marie Anneberg; treasurer, Mrs. Oscar Morrison; corresponding secretary, Mrs. W. L. Tumlin; auditor, Mrs. Cecil Reed.

The incoming president, Mrs. G. T. Pierce, is eminently fitted for this office, having always taken an active part in every movement for civic betterment. Her father-in-law, the late Dr. G. Y. Pierce, was for several years a prominent member of the board of education and her cousin, W. C. Slate, is a leading factor of the present board.

McLendon P.-T. A. Reports Activities

McLendon P.-T. A. met Tuesday afternoon with its president, Mrs. B. F. Hedges, presiding. Attractive musical numbers presented were: Piano solo, "Memories' Zephyrs" by Miss Marion Fowler, and steel guitar trio numbers played by Billy Davis, Frank Miller and Charles Crespo. Interesting yearly reports were read by officers, heads of departments and chairmen.

The president read a farewell message to the association and her coworkers. She presented a basket of flowers to the principal, Miss Ira Jarrell.

Following new officers were elected: President, Mrs. Charles Bright; vice presidents, first, Mrs. B. F. Hedges; second, Mrs. H. F. Wilds; third, Mrs. C. D. Layton; fourth, Mrs. W. E. Camp; fifth, Mrs. B. H. Scogin; sixth, Mrs. George W. Corley; seventh, Mrs. McCormick; secretary, Mrs. George Fielding; treasurer, Mrs. F. R. McWaters.

Mrs. L. W. Flowers presented a table lamp to Mrs. B. F. Hedges, a gift from the association, expressing appreciation of her sincere efforts in serving so faithfully the past two years.

Room count was won by Miss Burns' classroom, second grade.

R. L. Hope P.-T. A. Hears Mrs. Slappey

Mrs. George Slappey spoke on recreation at the meeting of the R. L. Hope P.-T. A. held Tuesday at the school. She stressed the value of directing wholesome recreation by the association instead of urging a diversified work so-called recreation. The speaker paid tribute to the P.-T. A. for its work during the year and especially noted the rose garden which was planned to beautify the school yard.

Committee chairmen gave yearly reports. Of particular interest was the report given by Mrs. J. P. Tindall, treasurer. Other reports were given by Mrs. L. H. Parris, social service chairman; Mrs. E. B. McDougall, ways and means chairman; Mrs. George Ripley Jr., kindergarten chairman; Mrs. Burke Nicholson, preschool chairman; Mrs. Hubert Rawiszer, program chairman. Mildred O'Brien presented Mrs. Lawless, the president, with a basket of flowers as a gift from the seventh grade. She thanked Mrs. Lawless for her untiring work and hearty co-operation with the school.

The association voted to aid the North Side Library Association in securing a summer course in reading. Certificates are to be given the children completing this course and credit on their school work will be extended in the fall.

The following new officers assumed their duties as follows: Mrs. Jack Lawless, president; Mrs. I. T. Calloway, vice president; Mrs. J. B. McDougall, treasurer; Mrs. J. I. Letts, secretary, and Mrs. Eugene Johnston, corresponding secretary.

Fulton Council P.-T. A. Chairmen Give Yearly Reports

Fulton County Council met last Wednesday. Yearly reports were read by the chairman of each department. Among outstanding reports were health, home service and safety. There are 51 parent-teacher associations in the Fulton system. Mrs. W. M. Schneider, president, gave an interesting report of the state convention held recently in Macon.

By a vote of council the monthly meeting was changed to the second Wednesday of each month.

The $10 prize offered by Frank Carter, of E. Rivers school, for the association securing the largest number of Red Cross members during the recent drive, was won by the S. R. Young school, of College Park. A set of resolutions commending the splendid work of Miss Kathleen Mitchell was read and a copy sent the Fulton board of education. Mrs. Schneider, on behalf of the Fulton Council, presented Miss Mitchell with an onyx and silver necklace, expressing the council's appreciation of Miss Mitchell's untiring work for the P.-T. A. Miss Leila Bunce outlined the program of the National Home Economist convention to be held in Atlanta in June.

Whitefoord P.-T. A. Officers Installed

At the final meeting of the Whitefoord P.-T. A. Tuesday the following officers for the forthcoming year were installed by Mrs. Robert Cheshire, president of the Atlanta council: Mrs. C. D. Vinson, president; Mrs. S. P. Waites, first vice president; Mrs. Frank Eidson, second vice president; Mrs. H. I. McArthur, third vice president; Mrs. W. W. Smith, treasurer; Mrs. Paul Self, recording secretary; Mrs. O. H. Hartwell, corresponding secretary, and Mrs. Owen Phillips, parliamentarian.

Pictures of the progress of school work were shown to the mothers at the beginning of the meeting. The program was continued by Mrs. T. J. Smith playing a piano solo, "The Flower Song."

Yearly reports were given by the following: Mrs. S. P. Waites, treasurer, and Mrs. J. D. Robinson, corresponding secretary.

Mrs. Fred Lawshe, president, announced a "vanishing party," the first party of the series given Thursday, May 19, by Mrs. W. F. McAllister, 230 Whitefoord avenue, N. E., at 9 o'clock.

Mrs. Owen Phillips, reading chairman, stated that ribbons for reading will be awarded to the children at the close of school.

A basket of flowers from the children of the school was presented to Mrs. Fred Lawshe by Oscar Barber, of the sixth grade.

Mrs. S. P. Waites presented Mrs. Fred Lawshe, retiring president, with a pewter vase and Miss Maude A. Rhodes, principal, with a lovely necklace.

The count of the mothers gave Miss Jessie Allen, Low 1, highest percentage, and Miss Darien, Low 1, and Miss Gladys Austin, Low 5, most mothers present.

Morningside P.-T. A. Hears Miss Adams

Morningside P.-T. A. held the final meeting of the year Tuesday at the school. Mrs. Raymond Dominick, music chairman, presented Mrs. J. E. Felker, who rendered a vocal selections, accompanied by Miss Clare Hardin. Mrs. R. C. Mizell, program chairman, introduced Miss Lucy Marvin Adams, formerly of the Y. W. C. A., who gave an interesting and humorous talk on "Summer Recreation." Miss Adams warned parents of the danger of "over stimulating" children by too many activities in addition to their school work. She stressed the value of simple, natural pleasures for children and recommended that children be sent to summer camps whenever possible.

Mrs. Longino, president, made a splendid report of work accomplished during the past year. She expressed appreciation to all chairmen and members for their co-operation and stated that the work accomplished was most gratifying. Mrs. E. I. Belote made the motion that a vote of thanks be given Mrs. Longino for her untiring and whole-hearted service to the association during her two years as president. The vote of thanks was enthusiastically given. Two certificates showing Morningside to be a "superior association" were exhibited, after which yearly reports of all officers and chairmen were read. Mrs. Albright, principal, made a short talk in which she stated that she had enjoyed the year's work and appreciated the loyalty and co-operation she had received.

The following officers for the ensuing year were installed: President, Mrs. R. G. Kreiling; first vice president, Mrs. R. C. Mizell; second vice president, Raymond Dominick; recording secretary, Mrs. J. A. Jarrell; corresponding secretary, Mrs. Oren Warren; treasurer, Ms. J. A. McMillan. The attendance prize was won by Miss Hale's High First grade.

Capitol View P.-T. A. Elects New Officers At May Meeting

Capitol View P.-T. A. met in the school auditorium last Tuesday afternoon. This was the last meeting of the term and was featured by the annual report of the various officers. The nominating committee made its report and the following officers were elected to serve during the forthcoming year: President, Mrs. P. E. Davenport; recording secretary, Mrs. O. D. Dellinger; corresponding secretary, Mrs. P. H. Sane; treasurer, Mrs. James F. Watson; first vice president, Mrs. J. H. Earnest; second vice president, Mrs. Frank Schleif; third vice president, Mrs. M. R. Markham; fourth vice president, Mrs. George Woods; fifth vice president, Mrs. Nina Nixon Hendrick; sixth vice president, Mrs. Wallace White; seventh vice president, Mrs. O. T. Malone.

This meeting, as is the annual custom, was in honor of the grandmothers of the school and the past presidents of the association were special guests and Mrs. Farris Mitchell, Mrs. R. L. Gardner and Mrs. J. L. Jepson were recognized in this capacity. Miss Sara Tuck, principal, in a gracious talk welcomed the guests of honor and they were presented flowers by a group of young girls.

The glee club of the school, directed by Miss Jeannette Topham, with Miss Essie Belle Brockman at the piano, sang "Ain't Goin' to Study War no More," "Deep River" and "Come to the Fair." These children showed the result of the excellent training received.

A reading was given by little Miss Claire Maffett and Miss Ruby Wilson, from the Atlanta School of Oratory and Expression, delighted her hearers with "The Glory Car' and "Only Once."

Favorable comment was won by Miss Lillian Smith on her rendition of "Valse Brilliante," by Mona-Zucca. Mrs. A. S. Crumbley sang "The World Is Waiting for the Sunrise," accompanied by her sister, Mrs. Rupert Kelly.

It was announced that a paper sale will be held Thursday, May 26, and the mothers were urged to co-operate by sending papers and magazines to the school on that day.

A reception in honor of the teachers will be given at the school Tuesday, May 24, beginning at 2:30 o'clock. Every patron and friend of the school is invited to attend.

At the conclusion of the meeting the merbership was invited to the garden to see the new lily pool which was established by the P.-T. A. Much progress has been made in the garden during the past year and the credit for its beauty is due to Mrs. Lewis Pagel, chairman of grounds, and to Mrs. Lillian McCree, supervisor, who directed the earnest efforts of the children, supported by every teacher and members of the P.-T. A.

Tiny Tots Glee Club Heard in Program By Adair P.-T. A.

With Mrs. Jack Chambers presenting her tiny tots glee club in several enjoyable numbers, George W. Adair P.-T. A. opened its final meeting of the year last Tuesday. Yearly reports of the various chairmen showed gratifying results. The most outstanding work of the year was reported by the welfare department. With Mrs. Wesley Johnson directing and receiving the whole-hearted co-operation of the entire association, no request for food, clothing or medical aid has gone unanswered. Thus the association realized its goal for the year of keeping every child in school, regardless of present economic conditions.

On request of Professor Sutton special attention was called to the list of summer activities for school children, urging parents to have every child take part in some phase of this work in order to keep up some routine through vacation months.

The three followoing announcements were made: The American Home Economics Association convention will be held in Atlanta June 20-25. All persons wishing to extend some courtesy to delegates were requested to fill out courtesy cards. Baby health clinics will continue to be held in the school at the same time during summer months. Mrs. W. L. Roper, health chairman, will continue her work during vacation and anyone desiring her assistance will find her ready for service.

Newly-elected officers for 1932-33 are Mrs. Carl J. Weinmeister Jr., president; Mrs. J. L. Richardson, first vice president; Mrs. W. F. Johnson, secretary; Mrs. A. E. Sturgis, treasurer; Mrs. Ollie Reeves, second vice president; Mrs. Grover Fitzgerald, third vice president; Mrs. William Gatehouse, fourth vice president; Mrs. Herman Fulton, fifth and sixth vice president; Mrs. W. L. Roper, seventh vice president; Mrs. T. A. Hinson, historian.

Mrs. Weinmeister, who succeeds herself as president, extended thanks to her retiring officers, the teachers and all co-workers who helped to make this year's work a success. At this time Mrs. Weinmeister was presented with a handsome scrapbook from the association and a silver pitcher from the executive board as tokens of the esteem in which she is held by the association.

A count of mothers gave prizes to classes of Miss Ruth Hermin and Miss Irene Alley. Following the business session a social hour was enjoyed, with Mrs. R. L. Leach and her chairmen serving tea.

Concerto Festival Given On Monday.

The Concerto Festival, sponsored by Georgia Federation of Music Clubs, will be held Monday evening, May 23, at the Studio Arts building at 8 o'clock. This program will be making Georgia's music history, since it is the first to be held in the south. The festival, originated by Miss Evelyn Jackson, chairman of festivals and programs for the state, offers opportunity to young musicians to share in a rich musical experience—that of playing a concerto with orchestral accompaniment.

The concerto chosen for this year is the colorful Mendelssohn G Minor Opus. Each student will play this number but there is nothing of the contest spirit planned. It is simply a meeting of students to enjoy the interpretation of the masters. Accompanists will be Atlanta Boys' High school orchestra under the direction of Gaines Walter. This organization, directed by a musician with vision for the student, has given unsparingly of its time and energy to the rehearsal and performance. There will be performers from several Georgia cities as well as a number of Atlanta's talented students, and the public is invited.

Maddox Junior High Open House Day.

Annual open house day at Maddox Junior High school will be observed Monday, May 23, from 8:30 to 5 o'clock when all patrons and friends of the school will visit the classrooms to view the work of the pupils.

The parent education class meets at 2:30 o'clock Monday afternoon in room No. 7, with Dr. Hugh Harris as teacher.

Final session of the Maddox-P.-T. A. meets in the school auditorium at 3 o'clock Monday afternoon. Dr. Ralph E. Wages, of Emory University, will discuss "Summer Activity Program for Junior High Pupils" and Miss Martha I. McAlpine, specialist in parent education, University of Georgia, will tell about "The Parents' Part in the Summer Activity Program for the Junior High Pupils."

Radio Program.

Mrs. J. O. Martin, recreation chairman for the Georgia Congress of Parents and Teachers, will discuss a summer activity program for parent-teacher associations in the weekly broadcast Tuesday afternoon at 2:15 o'clock over WSB, Mrs. R. A. Clark, accompanied by Mrs. Roy Graves, will sing "Thank God for a Garden." These programs are under the direction of Mrs. Byron Mathews, radio chairman.

BOARD TO START WORK ON NEW FINANCE SHEET

Faced with the problem of slashing another $500,000 from January appropriations in order to prevent running an actual deficit for the year, the financet committee of council will begin at 10 o'clock Tuesday compilation of the June finance budget of the municipal government, it was announced Saturday by Councilman James L. Wells, chairman of the committee.

There are many demands for additional appropriations from various departments and every likelihood that a more stringent policy of retrenchment will be necessary to keep within anticipated receipts.

Failure of the city to collect anticipations carried in the January sheet is the cause assigned for the apparent shortage.

B. Graham West, city comptrolletr, said Saturday he had not yet completed the survey of various departments as to their needs for the remainder of the year, and probably can not until about Wednesday.

No Incendiarism Seen.

GULFPORT, Miss., May 21.—(AP) After an exhaustive investigation into the origin of a fire that on May 4 swept the Gulfport west steamship pier with loss of a quarter of a million dollars, State Fire Marshal E. E. Blount today declared that in his opinion the fire was not of incendiary origin as had been suspected by local officers.

BIRTHS

The following families announce births:
H. S. Davis, 948 Kirkwood avenue, S. E., boy.
R. L. Morehead, 3429 Rainey avenue, girl.
A. P. Dease, 354 Crew, S. W., girl.
W. J. Oaks, 438 Crew, S. W., girl.
C. B. Newsome, 1025 Avondale avenue, S. E., boy.
B. L. Price, Mooney Lake, boy.
J. A. Devore, College Park, Ga., girl.
H. S. Johnson, R. F. D. No. 7, boy.
C. Wood, 117 Highburnia avenue, girl.
J. L. Gosa, Route No. 3, girl.
S. F. Spence, 160 Savannah street, girl.
E. K. Boone, 1136 Oak street, Boy.
M. A. Brown, 261 Ormond street, boy.
J. T. Miers, Route No. 7, Box 271-A, girl.
K. A. Chapman, 185 Rhinehardt street, boy.
H. H. Cooper, 676 Ashby street, girl.
G. C. Justice, 903 Jefferson street, girl.
A. A. Wilbanks, 240 Luckie street, girl.
R. N. Wellborn, 940 Gress avenue, girl.
C. F. Murphy, 190 Powell street, girl.
A. M. Robinson, 50 Pope street, boy.
J. P. Schaeffer, College Park, boy.
P. J. Furber, 44 Leathes St., S. E., boy.
E. D. Smith, 617 North Highland, N. E., girl.
C. B. McDonald, East Point, Ga., boy.
H. J. Goolsby, 552 Whitehall street, girl.
S. O. Patrick, College Park, girl.
M. E. Tims, 570 Woodward avenue, boy.
J. R. Graham, Chattahoochee, Ga., boy.
L. A. Thomas, 117 Little street, girl.
R. C. Knowles, 611 Pickett street, girl.
M. M. Doster, 6161 McDonald road, boy.
J. H. Rice, 926 Hampton street, boy.
K. G. Mauldin, 100 North Eugenia street, girl.
J. Bates Sr., 474 Elm street, boy.
D. E. Pinkard, 7 Lexie avenue, N. E., girl.
O. N. Bass, 348 Sisson avenue, N. E., girl.
D. Ayers, 87 Wyman, twins.
H. L. Richardson, 231 Whitefoord avenue, boy.
R. F. Davis, East Lake, boy.
O. N. Dana Jr., 518 Peoples street, girl.
E. E. Barrett, East Point, Ga., girl.
R. L. Phillips, 201 Atlanta avenue, girl.
W. W. Burns, 1117 McLynn avenue, N. E., girl.
E. J. Poole, 13 Francis place, girl.
H. W. Eagan, 929 Greenwood avenue, girl.
W. L. Draper, 1685 Westwood avenue, S. W., girl.
R. E. Williams Jr., 44 Rockyford road, boy.
J. B. Brennan, 2222 Peachtree road, girl.
N. E. Ansley, 426 North Highland, boy.
H. E. Bradbury, 140 Howard street, N. E., boy.
H. G. Weekley, 786 Virginia avenue, N. E., girl.
G. Grant, 524 Wabash street, boy.
T. Glean, 183 Fenwick street, boy.
H. T. Boynton, 7 Eubanks avenue, boy.
L. Swinney, 774 South Pryor street, girl.
H. W. Carroll, 688 Evans street, S. E., girl.
J. B. Gresham, 1068 Manigault street, boy.
C. L. Moffett, 946 State, girl.
W. D. Henderson, 152 Savannah, S. E., girl.
J. W. Freeman, 494 Cairo street, girl.
S. O. Morris, 463 Boulevard, S. E., girl.
O. G. Oliver, 193½ Haynes street, boy.
E. J. Garrett, Chattahoochee, Ga., boy.
B. J. Russel, 723 Central avenue, girl.
J. C. McGehee, 536 Eighth street, boy.
W. G. Smallwood, Chattahoochee, Ga., boy.
C. P. Tumlin, 16 Fair street, S. W., boy.
G. H. Cullum, 550 Warren avenue, boy.
C. L. Andrews, 171 Eleanor street, girl.

STOCKS HOLD FIRM IN QUIET TRADING

Daily Stock Summary.

(Copyright, 1932, Standard Statistics Co.)

	50 Ind'ls.	20 RR's.	20 Ut's.	90 Total
Saturday	42.6	16.9	69.9	43.5
Previous day	42.8	17.1	69.8	43.6
Week ago	42.1	17.2	72.8	43.7
Month ago	47.4	24.0	80.2	49.6
Year ago	103.8	75.7	157.7	110.3
3 years ago	216.1	134.1	223.3	204.1
5 years ago	119.4	116.9	113.9	116.7
High (1932)	48.9	39.8	111.0	71.3
Low (1932)	42.1	16.9	69.3	43.2
High (1931)	140.2	106.2	203.9	144.3
Low (1931)	60.0	30.8	92.8	61.8
High (1930)	202.4	141.6	281.3	205.8
Low (1930)	112.9	86.4	146.5	114.7

Dow-Jones Averages.

BY THE UNITED PRESS.

STOCKS—	High	Low	Close	Net Chge.
30 Industrials	53.45	52.34	53.04—	.27
20 Rails	17.45	17.29	17.40—	.27
20 Utilities	21.81	21.48	21.76+	.03
BONDS—				Net Chge.
40 Bonds			70.64—	.27
20 First rails			78.48+	.19
20 Second rails			54.67	
20 Utilities			86.90+	.08
10 Industrials			62.51—	1.35

Tone of the Markets.

NEW YORK.	CHICAGO.
STOCKS: Steady.	WHEAT: Firm.
BONDS: Irregular.	CORN: Steady.
CURB: Steady.	CATTLE: Irregular.
COTTON: Lower.	HOGS: Steady.

What the Market Did.

	Sat.	Fri.
Number of advances	81	173
Number of declines	185	189
Stocks unchanged	133	163
Total issues traded	399	525

BY JOHN L. COOLEY.

NEW YORK, May 21.—(AP)—Stocks ambled today through the quietest Saturday market since August 8 of last year.

On dealings of only 302,540 shares final variations were so narrow that for the second successive session the Standard Statistics-Associated Press composite closed unchanged. Quotations reacted moderately in the first hour, but slow recoveries during the second evened accounts.

United States Steel, Bethlehem, General Electric, du Pont, Case, Union Pacific and Eastman averaged half a point higher, offsetting losses of similar proportions for Westinghouse, Allied Chemical, Standard of New Jersey and American Tobacco "B." American Telephone threw off early heaviness and closed with a gain. Several inactives dipped sharply on small sales. United Cigar Stores preferred dipped 7 7-8, American Sugar preferred lost 8 in the first transaction this week and Electric Power & Light $6 preferred tumbled 3 3-4 to 16.

Trade news at the week-end was encouraging in that activity in leading lines seemed to be about holding its own. Youngstown district steel operations are to be a shade higher beginning Monday and manufacturers are understood to be looking for some further gain in automobile buying. Also, prices so far have held up against the 15 per cent wage reduction, although consumption volume has perhaps been too light to test them thoroughly.

Lower gasoline prices in the New York metropolitan district were viewed as a local condition rather than as a forerunner of weakness through the general structure of oil quotations.

There was some further loss of gold, but weakness of Dutch guilders suggested the movement to that country might be coming to an end. Europe has already drawn down her balances here very substantially and bankers feel that exports from now on should be smaller since it is necessary for foreign nations to maintain some funds here for commercial purposes.

Investment Trusts

NEW YORK, May 21.—Investment trust securities (over the counter market).

	Bid.	Asked.
Am & Gen Sec A	1	5
ABC Tr Shrs E	2½	2¾
Am & Gen Sec B		
Am & Gen Sec $3 pf	29	35
Am Br & Con 6% pf	1	3
Am Comp Tr Shrs	2	2½
Am Fdrs 6% pf	11½	17
Am Fdrs 7% pf	12	17½
Am Ins Stocks	1	2
Assoc Stand Oil	3½	3¾
Atl Sec pf	20	24
Atl Sec war		1
Atl & Pac Int units	15¼	
Atl & Pac com w	¼	½
Atl & Pac pf war	15	
Bancamer Blair	1½	1¾
Bankers Nat Inv	10	14
Bansicilla Corp	3¼	4¼
Basic Industry	1¼	
British Type Inv	.80	1.30
Cent Nat Corp A	10½	12½
Cent Nat Corp B		
Cent Tr Shrs	12½	13
Chain & Equit	¼	1½
Chartered Inv	¼	3
Chartered Inv pf	41	45
Chelsea Exch A		1
Chelsea Exch B		
Cumulative Tr Sh	2½	2¾
Corp Trust	1.40	
Corp Trust A A	1.35	1.50
Corp Trust Accum Ser	1.35	1.50
Crum & Foster		
Crum & F 8% pf	70	75
Crum & Fost Ins	8	9
Crum & F Ins 7 pf	60	64
Dep Bk Shrs N Y	2.05	
Dep Bk Shrs N Y A	¾	1
Dep Ins Shrs A	2	2½
Diversified Tr A		
Diversified Tr C	1.60	1.85
Diversified Tr B	¼	
Diversified Tr D	¼	¾
Equity Invest Conv Stpd	¼	¾
Equity Trust Shrs	1.70	2.05
Five Year Fixed Tr	¼	
Fixed Trust Sh A	1	
Fixed Trust Sh B	¼	
Fund Tr Shrs A	2¼	2¾
Fund Tr Shrs B	2¼	3
Granger Trade	¼	
Gude Winmill Trad	23	
Huron Holding		
Incorp Investors	1¼	1½
Incorp Invest Equit	1	1¼
Independ Tr Shrs	1.35	1.60
Int Sec Corp Am A	¼	
Int Sec Am 6% pf	60	110
Int Sec Am 6% pf	7	12
Inv Tr N Y Coll A	2¾	3½
Invest Trustee Sh		
Leaders of Indust A	2¾	
Leaders of Indust B	1¾	2½
Leaders of Indust C	¼	2½
Low Priced Shrs	¼	
Major Corp Shrs	¼	2
Mass Invest Tr	11¾	14
Mutual Inv Tr A	3¾	4¼
Mutual Manage		2¾
Natfon Wilde Sec	2¼	2¾
Natl Indust Shrs	1.70	
Natl Tr Shrs	3¾	4¼
N Y Bk Tr Shrs	2¾	3
Nor Am Tr Shares	1.00	
Nor Am Tr Sh 1935	1.30	1.65
Nor Am Tr Sh 1936	1.30	1.65
Northern Secur	40	45
Oil Shares units	5	9
Old Col Inv Tr	¼	1¼
Old Col Tr Assoc	¼	6
Petrol Trad A		4
Public Serv Tr	2¾	2¾
Reposs Tr Shrs	5.15	5.30
Second Int Sec A	¼	1¼
Second Int Sec B		
Sec Int Sec 6s 1st cf	14	20
Secur Corp Gen $6 pf	27	35
Selected Am Sh	1.60	1.70
Selected Cumul Sh	4¼	4¾
Selected Income Sh	2¾	2¾
Selected Manage Trust	2.50	3.00
Spencer Trask Fund	83	91
Stand All Am Tr	2.35	
Stand Am Tr Shrs	2.35	
Stand Collat Trust	2¾	3¾
State Street Invest	35¾	37¼
Super of Am Tr A	1¾	2¾
Super of Am Tr B	2	2¾
Super of Am Tr C	3¾	4¼
Super of Am Tr D	3¾	3¾
Trust Shrs of Am	1¼	2¼
Trustee Stand Inv C	1.40	1.60
Trustee Stand Inv D	1.35	1.55
Trusteed St Oil A	3¾	
Trustee St Oil Shrs B	3	3¾
Trusteed N Y C Bank	2¾	3¼
Trusteed Am Bk Sh	2¾	
Trusteed Am Bk A	2	2¾
Twentieth Cent Fixed Tr	1¾	2¼
Two Year Trust Sh	54	64
United Fixed Shrs	1¼	
Unit Fdrs 1-70 Com	1c	2c
United Ins Shrs	4¼	
United Bank Tr	¼	¾
U S & Brit Int Ltd A		¾
U S & Int Ltd B	¼	1¼
U S & Brit Int 3% pf	4	8
U S Elect Lt & Pow A	11¾	13¾
U S Elect Lt & Pow B	2¾	2¾
Universal Tr Sh	1¼	2¾

Complete New York Stock Exchange List

NEW YORK, May 21.—Following is the complete official list of today's stock transactions on the New York Stock Exchange:

STOCKS.

—A—

Sales (In 100s.)	Div.	High.	Low.	Close.	Net Chg.
2 Abitibi P & P		1	1	1	
6 Adams Exp		2¾	2¾	2¾—	¼
.10 Ad Exp pf (.5)		43	43	43	+ 3
1 Affil Prod (3.60)		6¼	6¼	6¼	
5 Air Reduc (3)		38	37½	38 —	½
3 Alaska Jun (½)		9¼	9¼	9¼—	¼
8 Alleghany		1	1	1	
3 Alleg pf $30 ww		1½	1½	1½	
42 Al Ch & Dye (6)		53¾	52¾	53¼—	¾
10 Allis Ch Mfg (4)		6	5¾	6	
10 Amerada (2)		15¾	15½	15½—	¼
1 Am Bk Note		7¼	7¼	7¼—	¼
.10 Am Bk N pf (3)		31	31	31	
.10 Am Br Sh pf (7)		50	50	50	
76 Am Can (4)		38¼	37½	37¾—	¼
.20 Am Car&F pf (7)		20¾	20	20	
5 Am & For Pow		2¼	2¼	2¼—	
1 Am & F P $7 pf		7	7	7 —	
1 Am Ice (2)		15¾	15¾	15¾+	¼
2 Am Internat		4¼	4¼	4¼—	
2 Am Loco pf (7)		32½	32½	32½—	2¼
2 Am M&Fy (1.40)		11¼	11¼	11¼—	
3 Am Metal		2¼	2¼	2¼	
1 Am Met 6% pf		10	9½	9½—	1½
20 Am Pow&Lt (1)		6	5¾	5¾—	¼
1 Am Rad St San		4¾	4¾	4¾	
3 Am Roll Mill		4¼	4¼	4¼—	
2 Am Saf Ras (3)		14¼	14½	14½—	¼
12 Am Sm & R		8¼	8¼	8¼—	¼
1 Am Sug pf (7)		58	58	58 —	8
104 Am Tel & Tel (9)		96¾	94½	96 —	2¾
25 Am Tob B (5)		61¼	60¼	60¾—	¼
1 Am Woolen		2	2	2	
1 Am Wool pf		22½	22½	22½—	¼
1 Am Wtg P pf		2¾	2¾	2¾—	1
3 Am Zinc Ld&S		2	2	2	
10 Anaconda		4¼	4¼	4¼—	¼
1 Arm Del pf (7)		25½	25½	25½+	½
20 Arm Ill B		¼	¼	¼	
15 Atch T&SF (2½g)		29¼	28¾	29¼+	¼
1 Atl Cst Line		10¼	10½	10¼—	¼
17 Atl Refin (1)		11¼	11¼	11¼—	¼
36 Auburn Auto (4a)		33¾	32½	33½+	¾
10 Aviat Corp		2¼	2¼	2¼—	

—B—

22 Balt & Ohio		5¼	5¼	5¼+	¼
1.10 Bamb pf (6a)		74	73½	74 +	¼
4 Barnsdall		4¼	4	4¼—	¼
1 Beatrice Cr (4)		18	18	18 +	¼
1 Bendix Av (.60)		5¼	5¼	5¼—	¼
2 Best & Co		7¼	7¼	7¼—	¼
7 Bethlehem Stl		13¾	12¾	13¼+	½
1 Beth Stl pf (7)		32¾	32¾	32¾—	
1 Bohn Alum		6½	6½	6½—	¼
6 Borden (3)		28	28	28 +	¼
1 Borg Warn (1)		4¼	4¼	4¼—	¼
5 Briggs Mfg (1)		4¾	4¾	4¾	
1 Briggs & Strat (1)		5	5	5	
72 Bklyn Man T (4)		35½	33½	34¼—	1¼
2 BklynMT pf (6)		63	63	63 —	¼
1 Bucyrus Erie		2¼	2¼	2¼	
1 BurrAdMach (.80)		7¼	7¼	7¼+	¼
1 Bush Term (2½)		6¼	6¼	6¼+	¼

—C—

1 CanDG Ale (1.20)		7½	7½	7½—	1
15 Can Pac (1½)		10¼	10	10¼—	¼
1 Cannon M (1.60)		14¼	14¼	14¼—	
31 Case J I		20	19½	20 +	¼
.20 Case J I pf (7)		35½	35½+	2¼	
2 Caterpil Tr (4)		5¾	5¾	5¾—	
7 Ches & Ohio (2½)		14¼	14¼	14¼—	
3 Ches Corp (2)		8¼	8	8¼—	
7 Chi & N W		3	2¾	2¾+	¼
4 Chi Gt West		1¼	1¼	1¼—	
1 Chi Mil St P pf		1	1	1	
1 Chi Rk Is&P		2¼	2¼	2¼—	
2 CRI&P 7% pf		4¼	4¼	4¼—	
93 Chrysler (1)		6¾	6	6¼—	¼
1 City Ice&F (3.60)		16	16	16 —	
.10 City I&F pf (6½)		59½	59½	59½—	
4 City Strs		¼	¼	¼	
.10 Cluett Pea pf (7)		95	95	95	
6 Coca Cola (8b)		94¾	94¼	94¼+	¼
51 Colg Palm (2½)		14¾	13¾	14¼—	¼
15 Colum G&El (1f)		8	8	8 —	
1 Comml Credit (1)		5¾	5¾	5¾—	
.20 Coml Cr 1 pf (6½)		50	50	50 +	¼
.20 Coml Cr pf (1½)		15	15	15 +	¼
1 Coml Inv Tr (2)		14	14	14	
34 Coml Solv (.60)		5¼	5¼	5¼—	
10 Comwl & So (.20)		2¼	2¼	2¼—	
1 Cong Na (1)		7¾	7¾	7¾—	¼
.20 CnG&E6¼%pfww(6½)		30	30	30	
3 Con Film		1¼	1¼	1¼—	
13 Con Film pf (2)		8	4¼	4¼—	1¼
56 Con Gas (4)		46½	45¾	46¼+	¼
5 Con Laund (1)		6¼	6	6¼+	¼
28 Con Oil		5¾	5	5 —	¼
4 Con Oil pf (8)		83	82	83 +	2¼
1 Con Text					
1 Cont Can (2½)		21¾	21¾	21¾—	¼
1 Cont Diam Fib		3¼	3¼	3¼	
1 Cont Ins (2.40)		8¾	8¾	8¾—	¼
1 Cont Mot		¼	¼	¼	
7 Cont Oil Del		5¼	5	5¼+	¼
2 Cont Shares		¼	¼	¼	
6 Corn Prod (3)		32¾	32½	32¾+	¼
44 Coty		2¼	2	2 —	
1 Crex Carpet		18¾	18¾	18¾	
.80 Crucible Stl pf		18½	18	18 +	1½
4 Cuban-Am Sug		¼	¼	¼	
1 Cudahy Pack (4)		21¼	21¼	21¼—	¼
15 Curtiss-Wright		1¼	1¼	1¼	
1 Curtiss-Wr A		1¼	1¼	1¼	
1 Cutler Ham		5	5	5 —	¼

—D—

1 Davega Strs (.60)		4¼	4¼	4¼	
1 Deere&C pf (1.40)		7¼	7¼	7¼+	¼
2 Den & R G W pf		2½	2	2 —	
1 Detroit Ed (8)		80½	80½	80¼—	
5 Diam Mat (1)		12¾	12¾	12¾—	¼
2 Dome Min (1.20b)		9¼	9¼	9¼	
13 Drug Inc (4)		34¼	34¼	34¼+	¼
25 Du Pont de N (3)		20½	20	20¼+	¼

—E—

1 Eastern Roll		1¼	1¼	1¼—	¼
10 Eastman Kod (3)		43¼	42¾	42¾+	¼
3 Eaton Mfg (4)		44	44	44	
3 El & Mus		1¼	1¼	1¼	
1 El Auto-L (4)		11	11	11 +	¼
14 El P & L (1)		5¾	5	5 —	
2 El P & L 36 pf (6)		16	16	16 —	3¼
2 El P & L pf (7)		21	21	21 —	¾
1 Eng P S $5 pf (5)		30	30	30	

—F—

2 Fid P F Ins (2.60)		8¾	8¼	8¼—	¼
1.30 Fil Sons pf (6½)		82½	82	82 —	3
4 Firest T & R (1)		12	11½	12 +	¼
3 Firest T&R pf (6)		48¾	48¾	48¾	
8 First Nt Strs (2½)		41	40½	40¾—	¼
2 Foster Wheel		4¼	4¼	4¼—	
1 Foundation		1¼	1¼	1¼—	
1 Fruh N Inv (1.10)		14¼	14¼	14¼—	
1 Fox Film A		1¼	1¼	1¼	
7 Freeport Tex (2)		13¾	13¾	13¾—	¼

—G—

4 Gabriel A		¼	¼	¼—	¼
1 Gen Am Tank (4)		13	13	13 +	¼
1 Gen Asphalt (1)		8¼	8¼	8¼—	
1 Gen Cable pf		6¼	6	6	
1 Gen Candy (4)		25¼	25¼	25¼+	¼
25 Gen Elec (1)		13¾	13½	13¾+	¼
13 Gen El spl (.60)		10¼	10¼	10¼—	¼
33 Gen Foods (3)		27¼	26¾	27 —	¾
1 Gen G&E A (6½f)		1	1	1	
39 Gen Mot (1)		10¼	10¼	10¼—	¼
.10 Gen Print Ink (1)		5¼	5¼	5¼	
2 Gen Pub Serv		1¼	1¼	1¼+	¼
1 Gen Ry Sig (3)		10¼	10¼	10¼—	¼
1 Gen Real & Ut		¼	¼	¼	
4 Gen Thea Eq		1¼	1¼	1¼	
13 Gillette (1g)		13¾	13¼	13¼—	¼
1 Gobel		3	3	3	
6 Gold Dust (1.60)		11¼	11¼	11¼—	¼
2 Goodrich		3¾	3¾	3¾	
7 Goodyear T & R		7¼	7¼	7¼—	
5 Goody T 1 pf (7)		124	124	124+	¼
2 Goth Stl& R		12¾	12¾	12¾+	¼
2 Graham-Paige		1¼	1¼	1¼	
1 Granby Con M		3¾	3¾	3¾	
4 Grand-Sil Strs		¼	¼	¼	
2 Grant W T (1)		17¼	17¼	17¼—	¼
1 Gt No Ry pf (2)		8¼	8¼	8¼—	¼
7 Grigsby-Grun		¼	¼	¼	

—H—

.30 Hanna pf (7)		37	37	37	
.10 Herc dPow pf (7)		71	71	71	
23 Homestake M (9)		125	125	123 +	¾
2 House-H Oil new		2¼	2¼	2¼—	¼
4 Hudson Mot		3¾	3¾	3¾—	¼

—I—

1 Illinois Cent		7	7	7	
.20 Ill Cent 1 1 (4)		22	21¾	21¾—	2
4 Indust Ray (4)		18¾	18	18 —	2
3 Inger Rand (3)		17	17	17 —	¼
2 Insur Del (4b)		4¼	4¼	4¼—	¼
1 Insur cf&I Md (.28)		2¼	2¼	2¼	
3 Interb Rap Tr		6¼	6	6 —	¼
12 Int Bus Mach (6)		74¼	74	74¾+	¼
5 Int Carr (.22½g)		1¼	1¼	1¼—	¼
3 Int Cement (2)		7¾	7¾	7¾—	¼
1 Int Comb E		¼	¼	¼	
1 Int Harvest (1.80)		17¼	17	17¼	
3 Int Hyd-El A (2b)		6	6	6 —	¼
1 Int Mer Mar		1¼	1¼	1¼	
5 Int Nick Can		4¼	4¼	4¼—	
1 Int Salt (1½)		13¾	13¾	13¾+	¼
33 Int Tel & Tel		4	3¾	4 +	¼

—J—

1 Jewel Tea (4)		20¼	20¼	20½	
4 Johns-Manville		11¾	11¾	11¾—	¼

—K—

2 Kan City Sou		4¼	4¼	4¼	
1 Kaufm Dept (.80)		3¾	3	3¾—	¼
21 Kelly-Spring		1	1	1	
6 Kelvinator		3¾	3¾	3¾—	¼
10 Kennecott		6¼	6¼	6¼—	
1 Kinney G R		1	1	1	
.10 Kinney pf		5¾	5¾	5¾+	¼
6 Kresge S S (1.60)		10¼	9½	10	
.20 Kresge Dept Strs		1	1	1	
.10 Kresge D St pf		20	20	20	
95 Kreng & Toll		¼	¼	¼	
2 Kroger Groc (1)		12¾	12¾	12¾—	¼

—L—

9 Lambert (8)		31¼	31¼	31½—	¼
3 Lehigh Port C		4¼	4	4 —	¼
1.20 Lehigh P C pfd(7)		49	49	49	
1 Leh Val C		1¼	1¼	1¼	
1 Lehmn Crp (2.40)		35½	35½	35¾+	¼
1 Lehn & Fink (2)		13¾	13¾	13¾—	¼
3 Lig & Myers (4)		42	40½	40¾—	¾
5 Lig & My B (4)		43¾	42¾	42¾—	¼
74 Loew's (3)		18¾	17¾	18¼+	¼
7 Loew's pfd (6½)		56¾	54¾	56 +	¼
4 Loft		2¼	2¼	2¼	
6 Loose-W Bis (3b)		21¼	20¾	20½—	¼
5 Lorillrd (P)(1.20)		12¾	12¾	12¾	
3 Louis & N		8¼	8¼	8¼	

—M—

2 Mack Trks (1)		13	13	13	
3 Macy (R H) (2)		25¼	25¼	25¼—	¼
10 Mand Ry gtd (7)		31	31	31 +	¼
6 Mand Ry Md gtd		8	7¾	7¾—	¼
32 Marine Mid (.80)		8	7¾	8 —	¼
1 Mark St Ry prpfd		4	4	4 —	
1 Marlin-Rock (1g)		6¼	6¼	6¼	
1 Math Alkali (2)		10¾	10¾	10¾—	¼
8 McCall (1½g)		12	12	12 +	¼
10 McCrory Stpf (6)		24¼	24¼	24½+	2¼
3 McInty Porc (1)		13¾	13¾	13¾—	¼
3 McKeesprt T (4)		32	31¾	32 —	
26 McKess & Rob		14	14	14—	
8 McKess & R pfd		8¼	8¼	8¼	
1 Met-Gld pfd (1.80)		17	17	17 —	¼
1 Miami Cop		2	2	2	

—N—

4 Nash Mot (2)		10¼	10¼	10¼—	¼
2 Nat Acme		1¼	1¼	1¼—	
11 Nat Bisc (2.80)		33¾	32¾	33¼+	¼
.34 Nat Dry Pr (2.60)		19¾	19½	19¾	
.60 Nat Ld pf A (7)		103	103	103 +	1½
9 Nat Pwr & Lt (1)		10½	10½	10¼—	¼
1 Nat Stl (1)		15¾	15¾	15½	
.30 Nat Sup pf		16¾	15¾	15¾	
1 Nat Surety		5¾	5¾	5¾—	¼
5 Nev Con Cop		3¾	3¾	3¾—	¼
3 Newport Indust		2	2	2 —	
42 N Y Central		11¼	11¼	11¾—	¼
.60 N Y & Har (3)		90	87½	88 +	3
2 N Y N H & H		8¼	8¼	8¼—	
3 N Y Ont & W		5¾	5¾	5¾—	¼
1 Noranda Mines		12¾	12¾	12¾—	¼
1 Norfolk & W (10)		76	76	76 —	4
2 No Am Aviat		1¼	1¼	1¼	
25 North Am (10sf)		20	19½	20 +	¼
5 North Am pf (3)		32¾	32	32¾ —	1
1 No Am Ed pf (6)		71	71	71	
3 North Pac (3)		7¾	7¾	7¾—	¼
.10 Northwest Tel (3)		18	18	18	
3 Norwalk T&R		1	1	1	
.20 Norw T&Rpf (3½)		15	15	15	

—O—

16 Ohio Oil (.80)		8¼	7¾	7¾—	¼
2 Otis Elev (1½g)		11¼	11¼	11¼—	¼
.10 Otis Stl pr pf		4¼	4¼	4¼ +	1

—P—

12 Pac G & El (2)		22	21¾	22 +	¼
2 Pac Ltg (3)		28	28	28 —	
.10 Pac T & T (7)		68¾	68¾	68¾—	
3 Packard Mot		2¾	2	2¼	
.40 Panhandle pf		3¾	3¾	3¾—	¼
38 Param Publix		2	1¾	2 +	¼
1 Penick & Ford (1)		21¼	21¼	21¼	
2 Penn (J C) (2.40)		20½	20½	20½+	¼
1 Penney pf (6)		76¼	76¼	76¼—	2¼
1 Penn-Dix pf A		4¼	4¼	4¼	
8 Penn R R		29¾	29¾	29¾	
2 Peop G L&C (6)		60	59¾	59¾+	¼
1 Petro Corp		3¾	3¾	3¾	
18 Phelps Dodge		5	4¾	4¾	
1 Phila Co pf (6)		51	51	51 —	1
1 Phila RC&I		2¾	2¾	2¾	
1 Phillip Morris (1)		8	8	8	
11 Phillips Pet		4¼	4¼	4¼	
3 Pierce Oil pf		4¼	4¼	4¼—	
2 Prair Pipe L		7¼	7	7¼—	¼
4 Proc & G (2.40)		29¼	28¾	28¾—	¼
1 Prod & Ref		4	4	4	
27 Pub Serv NJ (3.40)		41	40¾	41	
1 Pub SrNJ7% pf(6)		81¾	81¾	81¼+	¼
5 Pullman (3)		18¾	18¾	18¾—	
2 Pure Oil		4	4	4 +	¼
.20 Pure Oil pf (8)		54	54	54	

—R—

15 Radio		3¾	3¾	3¾	
2 Radio pf B		6¼	6¼	6¼—	¼
1 Radio pf (3½)		16	16	16 —	1
2 Reo Mot		1¼	1¼	1¼+	¼
4 Repub Stl		2¾	2¾	3	
1 Reynolds Mt (1½)		6¼	6¼	6¼—	¼
1 Reynolds Sp		4¼	4¼	4¼—	
13 Rey Tob B (3)		31¾	31	31½+	¼
1 Rich Oil Cal		5¾	5¾	5¾	
8 Royal Dut (.81g)		16¼	15¾	16½	

—S—

6 Safew Strs (5)		44	43½	44 +	¼
2 St Jos Lead		5¾	5¾	5¾—	¼
2 St L Southw		3	3	3 —	¼
2 Seaboard Air		¼	¼	¼	
13 Seaboard Oil		8¾	8¾	8¾—	¼
10 Sears Roeb (2a)		17¾	17¾	17¾—	¼
6 Servel		2¼	2	2	
1 Sharon Stl H		2	2	2 +	¼
1 Shell Union		3	3	3	
4 Skelly Oil		3¼	3¼	3¼	
18 Socony V (.45g)		8¼	8¼	8¼	
3 Sou Cal Ed (2)		21	21¼	21½—	¼
1 Sou Pac		8¾	8¾	8¾	
1 Sou Ry		3¾	3¾	3¾+

Bond Dealings on New York Stock Exchange

NEW YORK, May 21.—Following are today's high, low and closing prices of bonds on the New York Stock Exchange and the total sales of each bond.

(United States government bonds in dollars and thirty-seconds.)

U. S. GOVERNMENT BONDS.

Sales (In $1,000).	High	Low	Close
16 Lib 3½s '32-47 ...	100.12	100.8	100.12
18 Lib 1st 4½s '32-47 .	101.12	101.8	101.8
252 Lib 4th 4½s '33-38.	102.2	101.31	102.
17 Lib4th 4¼sgg '33-38	101.31	101.31	101.31
439 Treas 4½s '47-52..	102.28	102.28	102.28
94 Treas 4s '44-54 ...	100.2	99.20	100.
360 Treas 3½s '46-56 ..	97.24	97.1	97.20
184 Trs 3½s '40-43 June	96.3	95.27	96.3
389 Treas 3½s '43-47 .	96.	95.13	96.
629 Tre 3½s '41-43 Mch	96.	95.14	96.
755 Treas 3½s '46-49 ..	90.28	90.2	90.28
28 Treas 3s '51-55	90.	89.16	90.

CORPORATION BONDS.

—A—

Sales (In $1,000).	High	Low	Close
8 Alleghany 5s '49	9	9	9
11 Alleghany 5s '50	8	8	8
1 Allis Chal 5s '37	67	67	67
1 Am & For P 5s 2030 ..	25	25	25
29 Am Smelting 5s '47 ...	79	78	78
19 Am Tel & Tel 5½s '43	102½	101½	102
2 Am T & T col 5s '46.	101½	101½	101½
43 Am T & T 5s '60	97¼	97¼	97¼
70 Am T & T 5s '65	97½	97	97½
5 Am T & T cvt 4½s '39	99½	99½	99½
1 Am T & T 4s '36	99½	99½	99½
2 Am W W & Elec 6s '75	55	55	55
5 Am W W & Elec 6s '34	77	76½	77
1 Am Writ Pap 6s '47	15	15	15
28 Arm & Co Del 5½s '43	53	52	53½
26 Arm & Co r'est 4½s '39	66	62½	62½
1 Armstrong Cork 5s '40..	54	54	54
1 A T & S F cvt 4½s '48	73	73	73
19 A T & S F gen 4s '95	81	80½	81
1 Atl Refin deb 5s '37 .	94	94	94

—B—

3 Baldwin Loco 5s '40 ..	97	97	97
8 Balt & O rfg 6s '95 ..	39	38	38
36 Balt & O rfg 5s '95 ..	33	33	33
2 Balt & O 4½s '33	40	40	40
39 Balt & O cvt 4½s '60.	19½	19	19
13 Balt & O gold 4s '48	61½	60	61½
1 Balt & O 5s S W '50	53	53	53
5 Bang & Aroo 4½s '51 ..	51	51	51
3 Benef Ind Loan 6s '46	70	70	70
1 Beth Steel rfg 4s '52	80	80	80
1 Boston & Me 5s '67 ...	48½	48½	48½
2 Bow Bilt Hotel 7s '34.	35	35	35
1 Bkln Edi 5s '40 A ..	102½	102½	102½
41 Bkln Man Trans 6s '68	83½	82½	82½
2 Bkln Un El 1st 5s '50	70	70	70
2 Bkln U Gas 1st 5s '50	105½	105½	105½
1 Buf Ro & P 4½s '57 ..	30	30	30

—C—

10 Can Nat Ry 4½s '51 .	78½	78	78
3 Can Nat Ry 4½s '56 .	76½	76½	76½
7 Can Nat Ry 4½s '68 ..	77	77	77
4 Can Nat Ry 4½s '55.	79½	79½	79½
6 Can Nat Ry 5s '60 Oct.	84	83	83
16 Can Nor 7s '40	93½	93	93
1 Can Nor deb 6½s '46 .	96½	96½	96½
5 Can Pac 5s '54	68	68	68
4 Can Pac 4½s '60	63½	63½	63½
9 Can Pac deb 4s perp .	55½	54½	55½
2 Cent of Ga 5s '59 C ..	18	18	18
3 Cent of Ga con 5s '45	30½	30½	30½
1 Cent of Ga F & G 5s '51	62½	62½	62½
1 Cent Pac 1st grid 4s '49	60	60	60
1 Central Steel 8s '41 .	71	71	71
1 Certain-teed 5½s '48 ..	25	25	25
1 Chesa Corp 5s '47	41	41	41
10 Ches & Ohio con 5s '39	99	98½	99
3 C B & Q rfg 5s '71 A	85	85	85
1 C B & Q gen 4s '58 ..	82	82	82
53 Chi & E Ill 5s '51 ..	8½	8	8
7 Chi Gt West 4s '59 ..	30½	30	30
27 C M St P & P 5s '75	18	17½	18
7 CMStP&P adj 5s 2000.	3½	3½	3½
7 Chi & N W 6½s '36 ...	63	63	63
11 Ch & N W cv 4½s '49	11½	10½	10½
2 Chi & N W gen 3½s '87	45	45	45
1 Chi Rwy 5s '27	41	41	41
6 C R I & P 4½s '52 A	20½	20	20½
6 C R I & P cvt 4½s '60	11½	11	11½
10 C R I & P rfg 4s '34	27	26½	27
1 C T Ht & S E inc 5s '60	18½	18½	18½
4 Chi Un Sta 5s '63 B.	100½	100½	100½
4 Cinn Gas & El 4s '66	88	87½	87½
10 Cin Un Term 5s 2020 B	98	97½	98
2 CCC&StL rfg 4½s '77 E.	35	32	32
5 Cleve Un Term 5½s '72.	75½	75½	75½
10 Cleve Un Term 4½s '77 C	60	59	59
2 Colo & So 1st 4½s '80	70	70	70
10 Colo & So rfg 4½s '50 A	42½	42½	42½
7 Colum G & E 5s '52 May	66	65	65
1 Colum G & E 5s '61 ..	66	66	66
1 Colum Ry P & L 4½s '57	81½	81½	81½
1 Coml Inv Tr 5½s '49 ..	83½	83½	83½
7 Con Coal of Md 5s '50	15½	15	15½
17 Con Gas N Y 5½s '45.	102	101½	101½
21 Con Gas N Y 4½s '51.	91½	91	91
2 Container Corp 6s '46.	22	21	22
1 Container 5s '43	9½	9½	9½
1 Crown Will 6s '51 ...	64½	64½	64½
3 Cuba Zellerbch 6s '40 ww	50	50	50
7 Cuba North Rys 5½s '42	17	17	17
4 Cuba RR 7½s '36 ww ..	34	34	34
4 Cuba RR 6s '36	31	31	31

—D—

2 Del & H rfg 4s '43 ..	70	70	70
14 D&RG con 4s '36	37½	37	37
8 D&RGW gu 5s '55.	11	10	11
1 Det Ed col 5s '33	101½	101½	101½
1 Det Mot 5s '40	100½	100½	100½
10 Det-Em 4½s '61 D	92½	91½	91½
30 Dodge Bros deb 6s '40..	70	70	70
19 Duq Lt 4½s '67 A	98½	97½	97½

—E—

26 Erie rf&imp 5s '67 ..	18	17½	18
18 Erie rf&imp 5s '75 ..	18	17	17
1 Erie 1st cn pr ln 4s '96	67	67	67
1 Erie gen lien 4s '96 ..	37	37	37
1 Erie cvt 4s '53 B	28	28	28
1 Erie Pa 4s '51	99½	99½	99½

—F—

4 Fed L&T 6s '54 B	47½	47½	47½
7 Fla E Cst 5s '74	4	3½	3½

—G—

6 Gannett Co 6s '43	74	74	74
6 Gen Cab 5½s '47	43	42	42
2 Gen Mot Ac 6s '37 ..	100½	100½	100½
10 Gen Stl Cast 5½s '49 ..	40	40	40
1 Gen Thea Eq 6s '40 ..	2½	2½	2½
2 Goodrich B F 6½s '36	77	77	77
21 Goodrich B F 5s '65 ..	40½	40	40½
3 Goodyr T&R 5s '57	65	65	65
5 Gr Trk R C 7s '40	93½	95	95
7 Gr Trk R C 6s '36....	93½	92½	92½
2 Gt No Ry 7s '36 A	60½	60½	60½
1 Gt N Ry rfg 4½s '61..	70	65½	65½
2 Gulf Sta Stl 5½s '42 ..	29	29	29

—H—

1 Hud Coal 5s '62 A	27½	27½	27½
8 Hud & M rfg 5s '57 A	72	71	72
3 H & M adj inc 5s '57..	35½	35½	35½
3 H O & R 5½s '52	100½	100	100½
28 Hum O & R 5s '37 ..	98½	98½	98½

—I—

2 Ill Bell T 5s '56	101½	101½	101½
1 Ill Cent 6½s '36	47	47	47
1 Ill Cent 4½s '66	26	26	26
1 Ill Cent rfg 4s '53 ..	35	35	35
1 Ill Cent col tr 4s '52.	28½	28½	28½
12 I C&StL&NO 4½s '63	28	28	28
10 Ill Stl deb 4½s '40 ..	98	97½	98
11 Inland St 4½s '78 A ..	63½	62½	63½
1 Inland St 4½s '81 B ..	61	59	59
14 Interb R Tr 7s '32 ..	58½	58	58
30 Interb R Tr 6s '32 ..	22	21½	21½
28 Interb R T rfg 5s '66	41	40½	40½
14 Interb RT rfg 5s '66sta	40½	40	40½
6 Int Cement 5s '48	45	44½	44½
1 Int Hydro El 6s '44....	29½	29½	29½
1 Int Match 5s cv 6s '47 A	1	1	1
7 Int Pap rfg 6s '55 A ..	18½	18	18
1 Int Pap cvt 5s '47 A ..	42	42	42
1 Int R Cent Am 6s '47	30½	30½	30½
1 Int R Cent Am 5s '72	28	28	28
1 Int T&T cvt 4½s '39..	21½	21½	21½
5 Int T&T deb 4½s '52 ..	18½	17½	18½
5 Int T&T deb 5s '55	21½	21	21

—K—

2 KC Ft S & M 4s '36..	40	40	40
2 K C P & L 4½s '61 ..	93½	93½	93½
1 K C So rfg 5s '50 ..	36	36	36
6 K C So 1st 5s '50	53	52½	53
2 K C Term 1st 4s '60..	80½	80½	80½
13 Kan G&E 4½s '61	82	81	81
3 Keith B F 6s '46	31	30	30
1 Kings Co Elev 4s '40..	67	67	67
3 Kresge Found 6s '36..	51½	51	51

—L—

1 Lac G St L 1st 5s '34	78	78	78
2 Lautaro Nit 6s '54	1½	1½	1½
2 Leh Val Coal 5s '33..	51	51	51
1 Leh Val Coal 5s '34 ..	100½	100½	100½
1 Ligg & My 7s '44	116½	116½	116½
3 Ligg & My 5s '51	102	101½	102
21 Loew's Inc 6s '41	70	67½	70
3 Lorillard Co 7s '44 ..	105	105	105
1 Lorillard Co 5s '51 ..	88½	88½	88½
1 La & Ark 5s '69	23½	23½	23½
5 L&N rfg 5½s 2003	56	56	56
7 L&N 1st rfg 4½s 2003..	50	50	50
1 L&N unified 4s '40 ..	80	80	80

—M—

12 Manhat Ry 4s '90	30½	29½	30
1 Market St Ry 7s '40 ..	65½	65½	65½
2 McCrory St 5½s '41 ..	62	61	62
2 McKes & R 5½s '50	37	36	36
5 Met Ed 4½s '68	73	72½	73
2 Midvale Stl cvt 5s '36	83	83	83
5 M P & L 5½s '51 '61R	77½	77½	77½
10 M&StL con 5s '34 ..	3½	3½	3½
1 M&StL con 5s '34 cif ..	4	4	4
1 M&StL 1st rfg 4s '49..	1	1	1
1 M-K-Tex pr ln 5s '62A	41½	41½	41½
4 M-K-Tex 1st 4s '90 ..	38	38	38
9 Mo Pac cvt 5½s '49 ..	8	8	8
8 Mo Pac 5s '77 F	26	25½	26
7 Mo Pac 5s '78 G	25½	25½	25½
22 Mo Pac gen 4s '75 ..	10½	10	10
3 Mo Pac 5½s '80 B	26	25½	25½
9 Mo Pac 1st 5s '81	26	25½	26
1 Mob & O 4½s '77	7½	7½	7½
1 Mob & Oh 5s '38	9½	9½	9½
1 Morris&Co 1st 4½s '39.	62½	62½	62½
13 Morris&Essex 3½s 2000 .	71½	71	71

—N—

26 Nat Dairy 5½s '48	79½	79	79½
16 Natl Steel 5s '56	62	60	62
2 N Eng T&T 5s '52	103½	103½	103½
1 NOTex&M 5½s '54	22	22	22
3 NOTex&M 5s '54 B	20	20	20
2 NYC deb 6s '35	50	50	50
9 NYC rf&imp 5s 2013 ..	41	40½	41
5 NYC&HR rf&imp4½s2013A	35	33½	33½
14 NYC&HR rf&imp4½c2013	35	33½	34½
1 NYC&HR rfg 3½s '97 ..	72	72	72
4 NYCh&StL 6s '32	27½	26	27
1 NY Ch&StL 5½s '74 A.	17½	17½	17½
2 NYCh&StL 4½s '78 C ..	15	14½	14½
30 N Y Edis rfg 6½s '41 .	108½	107½	108½
6 NYGELH&P col 5s '48	106½	106½	106½
2 NYGELH&P pm 4s '49.	93	93	93
3 NYNH&H cvt deb 6s '48	38	37	37
2 NYRy pr ln 6s '65 A ..	34	34	34
1 N Y Steam 6s '47	101½	101½	101½
6 N Y Steam 5s '56	93	92½	93
41 N Y Tel gen 4½s '39 ..	100	99½	99½
2 NYW&Bost 4½s '46	33½	33½	33½
3 Nia Shs 5½s '50	53	53	53
1 Norf&West gen 6s '34..	102½	102½	102½
8 Norf&West div 4s '44.	92½	92½	92½
13 Nor Am Co 5s '61	72½	71	71
5 Nor Am Ed 5½ '57 A ..	72	72	72
8 Nor Am Ed 5s '69 C ..	66½	65	66
5 Nor Pac 6s 2047 B	55½	55½	55½
10 Nor States Pow 5s '41A	94½	93½	93½

—O—

1 Ohio Pub Ser 7½s '46 .	87½	87½	87½
2 Ont Pow&Falls 5s '43 .	96	96	96
17 OreWashR&N 4s '61 ..	69	68½	68½

—P—

9 Pac Gas&El 5s '42	101½	100½	101½
3 Pac T&T 5s '37	102	102	102
2 Pac T&T rfg 6s '32 ..	100	100	100
2 Paramt Bway 5½s '51.	38½	38½	38½
19 Para Fam Lasky 6s '47	16½	15½	16
32 Paramt Pub 5½s '50 ..	15½	13	13½
1 Penn Dix 6s '41 A	29	29	29
24 Penn P&Lt 4½s '81 ..	82½	82	82
5 Penn RR gold 6½s '36.	82½	82½	82½
1 Penn RR, gen 5s '68 ..	69½	69½	69½
4 Penn RR 5s '64	61	60	61
2 Penn RR con 4½s '80 ..	93	93	93
14 Penn RR 4½s '70	43	42½	42½
4 Phila Co 5s '67	75½	75½	75½
3 Phil Elec 4½s '67	98½	98½	98½
1 Phil Elec 4s '71	89½	89½	89½
10 Phil Read C&I 6s '49 .	36	35	35
2 Phillips Pet 5½s '39 .	55	55	55
2 Pillsb Fl M 6s '43	95½	95½	95½
12 Portld Gen El 4½s '60.	49½	49	49
8 Por Ric Am Tob 6s '42	19	17	17
3 Post Tel&C 5s '53	17½	17½	17½
20 Pub Ser El&G 4½s '67.	99½	97½	99½
5 Pub Ser El&G 4½s '70.	97½	97½	97½
1 Pub Ser El&G 4s '71 ..	89½	89½	89½
1 Pure Oil 5½s '37	75	75	75
12 Pure Oil 5½s '40	70½	69½	70½
1 Purity Bak 5s '48	56	56	56

—R—

6 Rem Rand 5½s '47 ww ..	35½	35	35½
6 Rep Ir&St cf 5s '40 ..	50	50	50
1 Richf Oil Cal 6s '44 ..	7½	7½	7½
2 Rutland Can 4s '49	30	30	30

—S—

1 St L SF 5s '50 B	18½	18½	18½
12 St L S F 4½s '78	11	10½	11
5 St L S F 4s '50 A	15	15	15
2 St L SW 1st 4s '89	50½	50	50
1 Schulco 6½s cff '46 A .	36	36	36
1 Scioto V&N Eng 4s '89	80	80	80
4 Seab A L 6s '45 ctf's .	2½	2½	2½
5 Shell P Line 5s '52..	64½	64½	64½
18 Shell Un 5s '47	62	61½	62
10 Shell Un 5s '49 ww ..	61	61	61
15 Silesian Am col 7s '41	22	22	22
7 Sinc C Oil col 7s '37..	88½	86½	86½
6 Sinc Con Oil 6½s '38..	84½	84½	84½
1 Sinc C Oil 5½s '38.....	99½	99½	99½
4 Smith Corp 6½s '33....	97	97	97
6 Solvay Am 6½s '42....	70	70	70
1 So Bell T&T 5s '41.	101½	101½	101½
1 Sou Pac 4½s '68.....	37	37	37
17 Sou Pac 4½s '81.....	36½	35	36
1 Sou Pac 4½s '69 ww..	36	36	36
11 Sou Pac rfg 4s '55...	63½	62½	63½
2 So Pac 4½s Ore Ln '77	58	56	56
1 Sou Pac S F Ter 4s '50	59½	59½	59½
8 South Ry gen 6½s '56..	24½	23½	24½
6 South Ry gen 6s '56..	24½	24	24
7 South Ry gen 4s '56..	18	17½	18
5 St Ol N J deb 5s '46 101	101	100½	101
16 St Oil N Y 4½s '51..	86½	86	86½

—T—

2 Tenn EP rfg 6s '47 A	93	93	93
2 Ter RRA SL rfg 4s '53	74½	74½	74½
15 Tex Corp 5s cvt '44..	77½	76½	76½
1 Tex Pac Ld Tr 5s '79..	76	75½	75½
1 Tex & Pac 5s '77 B	35	35	35
5 Tex & Pac 5s '79 C..	30½	30½	30½
1 Tex & Pac 5s '80 D....	35	35	35
13 Third Ave adj 5s '60..	28	25½	25½
13 Tob Pr of N J 6½s 2022	87	87	87
1 Trumbull Stl 6s '40....	50½	50½	50½

—U—

1 Un El L&P 5½s '54..	99½	99½	99½
16 Union Oil Cal 6s '42..	95½	95½	95½
3 Un Pac 4½s '67.....	66	66	66
1 Un Pac 1st 4s '47....	90½	90½	90½
3 Un Pac gold 4s '68....	60½	60	60
3 Unit Drug Del 5s '53..	69	68	69
1 U S Rub 5s '47.....	35	35	35
1 Util P & Lt 5½s '47....	18	18	18
6 Util P & L 5s '59 ww	18½	18	18½

—V—

8 Va Ry & Pow 5s '34..	99	98	99

—W—

2 Walworth 6s '45.....	13	13	13
1 Warner Bros P 6s '39..	14	14	14
1 Warner Quin 6s '39....	18½	18	18½
7 Warn Sug 7s '41.....	100	99	100
1 Warren Bros cv 6s '41	28	28	28
3 West Mary 4s '52....	38½	38½	38½
3 West Pac 1st 5s' 46....	26	25½	26
7 West Penn P 5s '46 A	102	102	102
1 West Penn P 5s '63 E	100½	100½	100½
6 West Pen Pow 5s '56 G	101½	101½	101½
2 West Union 6½s '36....	62	62	62
1 West Union 5s '51....	45	45	45
1 West Union 5s '60....	44½	44½	44½
11 Wheel Stl 5½s '48 A....	40	40	40
1 Wilson & Co 1st 6s '41	74	74	74
1 Wis Cen gen 4s '49....	30	30	30

—Y—

9 Young S&T 5s1970B.	48½	47½	48½

FOREIGN BONDS.

—A—

Sales (In $1,000).	High	Low	Close
24 Abitibi P&P 5s '53....	19	17½	17½
1 Adriatic Elec 7s '52....	71½	71½	71½
1 Akershus 5s '63	56½	56½	56½
1 Antwerp 5s '58	67½	67½	67½
5 Argentine 6s '58 B....	43½	43½	43½
2 Arg af 6s '59 Oct.....	43½	43½	43½
5 Arg af 6s,1960 May....	43½	43½	43½
11 Arg 6s 1960 Oct.....	44½	43½	44½
5 Argentine 5½s '62	37½	37½	37½
24 Australia 5s '55	62	61½	62
15 Australia 5s '57	62	62	62
12 Australia 4½s '56....	56½	56	56½
21 Austria gtd 7s '43	83	80	83

—B—

2 Belgium 7s '55	95½	95½	95½
4 Belgium 7s '56	95½	95½	95½
6 Belgium 6½s '49	91½	91½	91½
6 Belgium 6s '55	84½	84½	84½
9 Berlin City El 6½s '51.	24	24	24
1 Berlin City El 6½s '59.	21½	21½	21½
2 Bogota 8s '45	9	9	9
6 Bordeaux 6s '34	103½	103½	103½
1 Brazil 8s '41	19½	19½	19½
1 Brazil 6½s '26-57	16½	16½	16½
17 Brazil 6½s '27-57	17	16½	17
4 Brazil C R El 7s '52..	15½	15½	15½
15 Breda, Ernesto 7s'54ww	37	35½	35½
12 Bremen 7s '35	35	34½	34½
10 Brisbane 5s '57	44½	44½	44½
10 Brisbane 5s '58	43½	43½	43½
32 British 5½s '37	103½	103½	103½
5 British 5s '29-47 flat..	75	75	75
14 British 4s '69-90 flat..	74½	73½	74½
25 Budapest 6s '27-62	16½	16	16
10 Buenos A 6s '60	26	25½	25½
7 Buenos A Prov 6½s '61	26	25	25
2 Bulgaria 7s '67	13½	13	13

—C—

6 Caldas 7½s '46	10½	10½	10½
25 Canada 5s '52	92½	92½	92½
16 Canada 4½s '36	93½	93½	93½
6 Canada 4s '60	76	75½	75½
1 Carlsbad 8s '54	72	72	72
1 Cauca Val 7½s '46	9	9	9
5 Chile Mtg Bk 6½s '61..	24½	23	23½
4 Chile 6s '60	6½	6	6½
1 Chile 6s '61	6	6	6
1 Chilean Mun 7s '60	5	5	5
1 Cologne 6½s '50	17½	17½	17½
6 Colomb 6s '61 Jan	26	25½	26
8 Colomb 6s '61 Oct	26	25½	26
1 Colom Mtge Bk 6½s '47	25	23	23
5 Costa Rica 7s '51	32½	32	32
5 Cuba 5½s '53 ctf's ...	76½	76½	76½
2 Cuba 5½s '45	35½	35½	35½
1 Cuba 5s (1904) '44	88	88	88
5 Cuba 5s (1914) '49 A..	87	87	87
1 Cuba 4½s '49	66½	66½	66½
1 Czecho 8s '51	77	77	77
5 Czecho 8s '52	77	77	77

—D—

35 Denmark 6s '42	72	70½	70½
2 Denmark 5½s '55	69½	69½	69½
10 Denmark 4½s '62	57½	57	57½
1 Deutsche Bk 6s '32	63	63	63
1 Dom 1st 5½s '26-'49 ..	34	34	34
1 Dom 2nd 5½s '26-'40..	32	32	32
13 Duke Price Pow 6s '66	32½	32½	32½
2 D B Indies sfg 6s '62..	81½	81½	81½

—E—

1 Estonia Rep 7s '67	37½	37½	37½

—F—

1 Finland sfg 7s '50	53½	53½	53½
7 Finland 6s '45	49	48	48
2 Finland 5½s '58	47	46½	47
5 Fram I Dev 7½s '42	84	84	84
6 French 7½s '41	123½	120½	123½
4 French 7s '49	114	113½	114

—G—

5 Gelsenkirchen 6s '34 ..	27½	27½	27½
22 Ger C Ag Bk 6s'38Apr .	24	23½	24
5 Ger C AgrBk6s'60 July	22½	21½	21½
6 Ger C Ag Bk 6s '60 Oct	23	22	23
12 Ger Con Ag Loan 6½s'58	17½	17	17½
134 Ger Govt Intl 5½s '65..	30½	29½	30½
34 Ger Rep 7s '49	46½	45½	45½
15 Ger Gen El 6½s '40	34	34	34
4 Ger Gen El 6s '48	27	27	27
5 Gt Son El P Jap 7s '44	46	46	46

—H—

1 Haiti 6s '52	57	57	57
6 Hamburg St 6s '46	21½	20	21½
1 Helsingfors 6½s '60	44½	44½	44½
3 Hung Ld Mtg 7½s '61 A	17	17	17
6 Hung L Mtg 7½s '61 B	18	17	18

—I—

3 Iseder Steel 6s '48 ..	18½	18	18
5 Ital Cr Cons 7s '37 A..	86½	86½	86½
3 Ital Cr Cons 7s '47 B..	76½	76½	76½
2 Ital Pub Util 7s '52..	66	66	66
9 Italy 7s 1951	88	87½	87½

—J—

30 Japan 6½s '54	67½	66½	67½
8 Japan 5½s '65	56	55½	55½
2 Jugoslavia Bank 7s '57	33	33	33

—K—

10 Karstadt 6s '43	14	14	14
47 Kreuger & Toll 5s '59..	7½	6	6½

—L—

5 Lombard El 7s '32	60	60	60
2 Lyons 6s '34	103½	103½	103½

—M—

7 Medellin Munic 6½s ..	8½	8	8½
10 Met Water 5½s '50	45	44	44½
1 Mtag M M 7s '56	14	14	14

Weekly Stock Range

Furnished by
FENNER, BEANE AND UNGERLEIDER
Healey Building.

Sales (100s).	Div.	High.	Low.	Close.	Net Chg.
—A—					
13	Adams Millis ..	18½	18½	18½	+ 1
12	Affil Prods	7½	6½	6½	— 1
130	Air Red'n	40	34½	38	+ 1½
181	Alaska Juneau .	10¾	9½	9½	— ½
200	Allegh Corp ..	1½	⅜	⅜	— ⅛
1067	Al Chem Dye ...	55½	49	53½	+ 1½
26	Allis Chalmers ..	6½	5½	6	— ½
27	Amerada Corp .	16½	13½	15½	— 1
18	Am Bank Note ..	8½	7½	7½	— ½
13	Am Brk Sh & F	7½	6½	6½	— ½
1431	Amer Can	39½	36½	37½	+ 1½
12	Am Car & Fdy .	5½	4½	4½	— ½
6	Am Chain	2½	2½	2½	+ ½
13	Am Chicle	26½	25½	25½	— 1½
23	Am Coml Alco ..	15	13	14	
46	Am Europ Sec ..	4	3	3	+ ½
46	Am For Pow ...	3½	2½	2½	— ½
10	Am Home Prods	37½	35½	37	+ 1½
19	Am Ice	16½	14½	15½	+ ½
46	Am Intl Corp .	4½	3½	3½	
11	Am Loco	5½	5	5	
53	Am Mach & Fdy	12½	11½	11½	— 1
11	Am Metals ...	2½	2½	2½	— ½
209	Am P & Lt ..	7½	5½	5½	— 1½
15	Am P & L 6$ pf	31	28½	28½	— 6½
8	Am P&L 5½ pf	25½	22½	22½	— 2½
118	Am Rd & Std S	4½	4	4½	— ½
55	Am Rolig Mills	5½	4½	4½	— ½
19	Am Safety Raz	15½	14½	14½	+ ½
74	Am Smelig ...	9½	8½	8½	— ½
1	Am Snuff	28½	28½	28½	+ ½
9	Am Stl Fdy ..	4½	4	4	
10	Am Stores	31½	30½	30½	— ½
15	Am Sugar	17½	17½	17½	— ½
2206	Am Tel	97½	93½	96	+ ½
34	Am Tob	61½	57½	58½	— 2½
8	Am Tob pf ...	101½	100	101½	— 1½
412	Am Tob B	65	60½	60½	— 3½
8	Am Type Fdrs ..	6½	6	6	— 1
79	Am Wat Wks..	17½	15½	15½	— 1½
34	Am Wat Wks ctfs	17	15	15	— 2
6	Amn Woolen	2	2	2	
88	Amn Wool pfd ..	23½	21	22½	
179	Ana Cop	5	4½	4½	— ½
10	Anchor Cap	8½	7½	8½	— ½
3	Andes Cop	1½	1½	1½	— ½
7	Arch Dan	8	8	8	— ½
13	Arm Del pfd ..	25½	24½	25½	
7	Asso Dry Gds ..	3½	3	3½	
612	Atch Top&SF ..	31½	27½	29½	— 1½
10	AtcTop&SF pfd	50	48	48½	— 6½
19	At Cst L	12½	10½	10½	— 1½
92	Atl Refin	11½	10½	11½	+ ½
8	Atlas Powder ..	9	8½	8½	— ½
939	Auburn Auto ..	34½	28½	33½	+ ½
66	Avia Corp	2½	2½	2½	— ½
—B—					
10	Bald Loco	3½	3½	3½	— ½
211	Balti & Ohio	6½	5	5½	+ ½
25	Balti & Ohio pfd	9½	7	7½	— 1½
2	Bang & Aros ..	15	12	15	+ 1
80	Barnsdall	4½	4	4½	
61	Beatrice Cmy ..	20½	16½	18	— 2½
7	Beat Cmy pfd ..	74	70	70	— 5
9	Beld Hem	3½	3½	3½	
105	Bendix Av	6	5½	5½	— ½
30	Best & Co	8½	7½	7½	— ½
132	Beth Stl	13½	11½	13½	+ ½
11	Beth Stl pfd	33	32½	32½	— 2½
6	Bohn A & B ...	7½	6½	6½	— ½
286	Borden Co	29½	26½	28	+ ½
21	Borg Warner ...	4½	4	4½	+ ½
59	Briggs Mfg	4½	4	4½	
15	Briggs Strat	5	5	5	— ½
213	Bklyn Man Tr ..	37½	33½	34½	— 2½
10	Bklyn Man T pfd	63½	62	63	
4	Bklyn Un Gas ..	67½	66	67	— ½
4	Brown Shoe	29	28½	28½	
9	Bucy cv pfd	4½	4½	4½	— ½
7	Budd Mfg	1	¾	¾	
5	Bullard Co	2½	2½	2½	— ½
22	Bur Ad Ma.....	7½	7½	7½	+ ½
20	Bush Ter	6½	4	6½	+ ½
15	Butte & Su	4½	4½	4½	
35	Byers Co	8½	7	8	
—C—					
10	Calif Pack	5½	5½	5½	— ½
11	Calu & Hec	2½	2	2	— ½
86	Can Dry	8½	7½	7½	
114	Can Pac	10½	9½	10½	— ½
5	Can Mills	15½	14½	14½	— ½
6	Cap Admn A	3½	3½	3½	— ½
682	Case Thresh	20½	17½	19½	+ ½
5	Case Thresh pfd.	35½	30	35½	+ ½
6	Caterp Tractor..	6	5½	5½	
13	Cent Aguirre ..	9½	8½	9	
68	Cer de Pasco ..	7½	6	6½	+ ½
384	Chesa & Ohio ..	16	12½	14½	+ ½
6	Chesa Corp	9½	7½	8½	+ ½
3	Chi Gt Wes	1½	1½	1½	
17	Chi Gt Wes pfd..	5½	5	5	— ½
6	CM & St P.....	1½	1	1	— ½
9	CM & St P pfd..	1½	1½	1½	— ½
68	Chi N W	3½	2½	2½	— ½
11	Chi Rk Is	3	2½	2½	— ½
356	Chrysler Corp ..	8½	6	6½	— 1½
25	City Ice	17½	16	16	— 1½
423	Coca Cola	93½	90½	94½	+ 2½
24	Coca Cola A	45½	44½	45	— ½
448	Col Palm-O	16½	13½	14½	— 2½
6	Colo Fuel & I..	4½	4½	4½	— ½
7	Colo & Sou	7	5	5½	— 1½
216	Colu Gas & E..	8½	7½	8	— ½
7	Col G & El pfd	53½	52½	53½	+ ½
58	Col Carbon	19	16	19	+ 2
13	Coml Credit	5½	5½	5½	— ½
52	Coml Inv Trst..	14	12½	14	+ ½
169	Coml Solv	5½	5½	5½	— ½
238	Commw Sou	2½	2½	2½	— ½
20	Commwl Sou pfd	43	42½	43	+ ½
5	Congress Cigar ..	5	5	5	— ½
10	Cons Film Ind ..	2	1½	1½	— 1
34	Cons Film pfd ..	7½	4½	4½	— 3½
1135	Cons Gas NY	48½	44½	46½	— 1½
16	Cons Gas NY pfd	84	83	84	— ½
14	Cons Laund	6½	6	6½	+ ½
390	Cons Oil	5½	4½	5	+ ½
11	Contl Bak A....	4	4	4	
19	Contl Bak B....	¾	¾	¾	
11	Contl Bak pfd..	32	31½	32	— ½
126	Contl Can	23	20½	21½	+ ½
27	Contl Dia Fib..	3½	3½	3½	— ½
73	Contl Ins	10	8½	8½	— 1½
174	Contl Oil	5½	4½	5½	+ ½
110	Corn Prods	35½	31½	32½	+ ½
58	Coty Inc	2½	2	2	— ½
9	Cream Wheat....	19	16	17½	— 1½
5	Crex Carpet	18½	16½	18½	+ 2
29	Crown C & Seal..	11½	9½	9½	— 1
9	Crucible Steel ..	8	7	7	— 2
15	Cudahy Packing.	23½	21½	21½	— 2½
6	Curtis Pub	16	15½	15½	— ½
101	Curtiss Wright..	1½	1	1	— ½
24	Curtiss Wright A	2	1½	1½	— ½
5	Cutler Hammer..	5½	5	5	— ½
—D—					
5	Davison Chem...	1½	1½	1½	+ ½
10	Deere & Copf...	7½	6½	7½	— ½
16	Del & Hudson...	52	47½	48½	— 2½
16	Del Lack & Wes.	11½	10½	10½	— ½
14	Det Edison	81	79	80	— ½
16	Diamond Match..	13½	12½	12½	— ½
49	Dome Mines	10½	9½	9½	— ½
307	Drug Inc	36½	33½	34½	— ½
1189	DuPont de Nem..	30½	25½	29½	+ 3½
12	Dupont debs	91	89	90½	+ ½
—E—					
273	Eastman Kodak..	44½	38½	42½	+ 1½
21	East Roll Mills.	3½	1½	1½	— ½
10	Eaton Mfg	4½	4½	4½	+ ½
98	Elec Auto Lite...	12½	10½	11	— ½
49	Elec & Music Ind	1½	1½	1½	— ½
236	Elec Pow & Lt ..	6½	5	5	— 1½
19	Elec Pow&Lt pf.	24	21	21	— 4
3	Endicott John.on.	26½	26	26	— 1
4	Elec Stge Bat..	18½	18	18	— ½
22	Equit Ofc Big...	15½	14½	15	— ½
17	Erie R R.....	3½	2½	2½	— ½
—F—					
30	Fedl Water Svc..	4½	3½	3½	— 1½
47	Fidel Phenix	9½	8½	8½	— 1½
22	Firestone Tire ..	12	11½	12	
30	Firestone Tire pf.	50	48½	48½	+ ½
196	First Nat Stores.	42½	37½	40½	+ ½
13	Foster Wheeler..	5½	4½	4½	— ½
18	Fourth Nat Inv..	14½	14	14½	— 1½
36	Fox Film A.....	2½	1½	1½	— ½
66	Freeport Texas..	14½	13½	13½	— ½
—G—					
38	Gen Am Tk	13½	12	13	— ½
26	Gen Asphalt	9	7½	8½	+ ½
16	Gen Baking	12½	12	12½	+ ½
19	Gen Cigar	26½	25	25½	— 1½
338	Gen Elec	14½	12½	13½	+ ½
188	Gen El spl	11½	10½	10½	— ½
19	Gen Mills	31½	30	31½	+ ½
982	Gen Motors	10½	10	10½	
28	Gen Outdr Adv.	4	3½	4	
8	Gen Outd Ad A	6½	5½	6½	+ ½
5	Gen Pub Ser	1½	1½	1½	+ ½
13	Gen Ry Sig	12½	10½	10½	— 1½
3	Gen Refract	4½	4½	4½	+ ½
26	Gobel Adolf	3½	2½	3	+ ½
388	Gill Safety	14½	12½	13½	+ ½
8	Gliddon Co	4	3½	4	
60	Gold Dust	12½	11½	11½	— ½
14	Goodrich	3½	3½	3½	
66	Goodyr T&R	10	7½	7½	— 2
47	Gotham Hose	13½	11	12½	+ ½
40	Graham Paige ..	1½	1½	1½	— ½
8	Granby	3½	3½	3½	— ½
3	Grd Stl	4	4	4	— ½
17	Grant W T	18½	17½	17½	— 1
10	Grand Union	4½	3½	3½	— ½
43	Gt Nor pf	9½	7½	8½	— ½
6	Gt Nor Ore ctf.	6½	6½	6½	— ½
41	Grigsby Grun ..	¼	¼	¼	— ⅛
—H—					
3	Hahn Dept St ..	1	¼	¼	— ⅛
3	Hall Print	7	7	7	
3	Harbison Walk ..	7½	7½	7½	
9	Hawaiian Pine ..	4	3½	4	— ½
5	Helme G W	59	56½	58	— 5
2	Hercul Pow	16	16	16	
16	Hershey Choc ..	54	51	53	— 2½
4	Holland Furn ..	9	8½	8½	— ½
37	Homestake	131	124	125	+ 1½
6	Housch F pf ...	45	43	45	+ 2
44	Houston Oil	12½	10	12½	+ 2
27	Houst O new ...	2½	2½	2½	— ½
4	Howe Sound	6½	6½	6½	— ½
5	Hud & Man	17	15½	16½	+ 1
23	Hudson Mot	3½	3½	3½	— ½
15	Hupp Motors ..	2	1½	2	
—I—					
187	Ill Central	8½	6½	7	— 1½
5	Ind Refg	1½	1½	1½	
56	Ind Rayon	23½	18	18	— 3½
62	Ingersoll Rand..	17½	15	17	+ 1½
4	Inspn Copr	1½	1½	1½	— ½
12	Insur Co Del....	5½	4½	4½	— ½
26	Inter Trans	7½	6	6	— 1½
5	Interlake Iron..	2½	2½	2½	— ½
116	Intl Bus Mch...	78	72½	74½	— 2½
8	Intl Carriers ..	2	1½	1½	— ½
4	Intl Cement	7½	7½	7½	— ½
83	Intl Harvester..	17½	15½	17½	
6	Int Hary pfd ..	80	75	76	— 6
39	Intl Hydro El ..	6½	6	6	— ½
319	Intl Nickel Can.	3½	4½	4½	— ½
1	Intl Pwr	1	1	1	
13	Int P & P B....	¾	¾	¾	— ⅛
2	Intl Print Ink..	4½	4½	4½	— ½
11	Int Salt	14½	13	13½	— 1½
278	Int Shoe	37½	35	35	— 3
494	Intl T & T	5	3½	4	— ½
2	Intl Dept Strs..	2½	2½	2½	— ½
8	Island Crk Coal.	11	10½	11	

Sales (100s).	Div.	High.	Low.	Close.	Net Chg.
—J—					
21	Jewel Tea	22	20	20½	— 2½
118	Johns Manville..	13½	10½	11½	— 1½
6	Jones & Laghptd	46	42	42	— 4
—K—					
10	Kas City Sou..	5½	4½	4½	— ½
84	Kelly Spngfld ..	1½	1	1	— ½
9	Kayser Julius ..	5½	5½	5½	+ ½
4	Kelsey Hayes ..	1½	1½	1½	— ½
191	Kelvinator	3½	2½	3½	— ½
142	Kennecott	7	6½	6½	— ½
60	Kresge S S	10	9½	10	+ ½
488	Kreuger & Toll.	¼	¼	¼	
42	Kroger Groc	13	11½	12½	+ ½
—L—					
60	Lambert Co	32½	30½	31½	— ½
4	Lehi Val Coal...	1½	1	1	
16	Lehman Corpn ..	35½	33½	35½	+ 1½
29	Lehn & Fink....	15	13½	13½	— 1½
3	Libby Owens ..	4½	4	4½	— ½
7	Ligg & My	46	40½	40½	— 4
3	Lig & My pfd.	108	106½	106½	— 1½
62	Lig & M pfd B	48½	42½	42½	— 3½
5	Lily Tulip Cup..	16	15½	16	
8	Lima Loco	10	10	10	
12	Lin Carbonic ..	14	11½	12½	+ ½
495	Loew's Inc	23	17½	18½	— 2½
9	Loew's Inc pf..	59½	54½	59	+ 2
25	Loft Candy	2½	2½	2½	
28	Loose W Bis...	23½	20	20	— 2½
194	Lorillard	13½	11½	12½	— ½
11	Louis Gas	16½	15½	16½	+ ½
29	Louis & N RR..	9½	8½	8½	— ½
4	Ludlum Steel ..	3½	3	3	— ½
—M—					
50	Mack Trucks ..	13	12½	13	
66	Macy Co	27	24½	25½	+ ½
22	Mad Sq Gar....	3½	3½	3½	+ ½
15	Mag Cop	5½	4½	5	+ ½
80	Man Mot Gtd..	9½	7½	7½	— 2
3	Man Shirt	4½	4½	4½	
80	Marine Mid C..	8½	7½	8	— ½
3	Marlin Rock ...	6½	6	6½	+ ½
5	Marsh Field	4½	4	4	— ½
22	Math Alk	11½	9½	10½	
58	May Dept St...	12½	11½	12½	+ ½
17	McCall Crpn....	14	12	12	— 2½
4	McCrory St A..	14	13	13	— 2
13	McIntyre Min ..	14	13½	13½	— ½
95	McKees Tin	34	30½	32	— ½
58	McKess & Rob..	2½	1½	1½	— ½
2	Melville Shoe ..	10	10	10	— ½
16	Miami Cop	2	2	2	
78	Mid Con Petrol	5½	4½	5	+ ½
6	Mid Stl Prods..	3	2½	2½	
5	Minn Mo Imp...	1	1	1	
20	Mo Kan Tex....	2½	2	2	— ½
19	Mo K Tex pf...	6½	5½	6½	— 1½
19	Mo K T pf....	6½	5½	6½	— 1½
41	Mo Pac	2½	1½	2	— ½
54	Mo Pac pf	4½	3½	4	+ ½
10	Mohawk Car ..	7	6½	6½	— ½
24	Monsanto Ch ..	20½	19½	19½	— 1½
237	Mont Ward	6½	5½	5½	— ½
4	Motor Prod	14½	13	14½	— ½
2	Motor Wheel	3	3	3	
9	Mullins Mfg	5	4½	4½	— ½
22	Murray Corp ..	4½	3½	3½	— ½
—N—					
49	Nash Mtr	10½	10	10½	— ½
322	Nat Bis	34½	30	33½	+ 1½
2	Nat Bis pf.....	117½	115½	115½	— 2½
47	Nat Cash Reg..	9½	8½	8½	
692	Nat D Prods....	21	19	19½	— ½
11	Nat Distillers...	17½	16½	17	— ½
18	Nat Lead	60½	58	60	— 1
94	Nat Pow & Lt ..	11½	10½	10½	— 1
45	Nat Surety	6½	5½	5½	— 1
7	Nat Tea	5½	5	5	— ½
49	Nevada Consd ..	3½	3½	3½	— ½
2	N Y Airb	5½	5½	5½	+ ½
548	N Y Cent	12½	10½	11½	+ ½
13	N Y C & StL ..	1½	1½	1½	— ½
8	NYC&StL pf	3	2½	2½	— ½
6	N Y & Harlem..	9½	82½	88	— 7½
178	N Y N H & H..	9½	7½	8½	— ½
21	N Y NH&H pf..	22½	19½	19½	— 2½
35	Noranda Mines .	13½	12½	12½	+ ½
32	Norf & West ..	80	73	76	+ 1
14	Nor Am Av	1½	1½	1½	
558	Nor Am Co	22½	19½	20	— 2
10	Nor Am Co pf ..	38	37	37	— ½
65	North Pac	8½	7½	7½	
—O—					
253	Ohio Oil	8½	7½	7½	+ ½
90	Otis Elev	12½	11½	11½	— 1½
12	Otis Steel	1½	1	1	— ½
17	Owens Ill Gl	21	19	19	
—P—					
171	Pac Gas & El ..	23½	21	22	— 5½
51	Pac Light	30	28	28	— 2
9	Pac Tel&Tel	72½	68½	68½	— 4½
142	Packard Mtrs ..	2½	2	2½	+ ½
571	Paramt Pub	3	1½	2	— ½
7	Pathe Exch A ..	2	2	2	
7	Patino Mines	5½	5	5	
18	Penick & Ford..	21½	20	21½	+ ½
119	Penney Co	21½	20	20½	— ½
219	Penna R R	10½	9½	9½	— ½
3	Peoples Drug	16½	15½	15½	+ ½
72	Peo Gas&C	64	57½	59½	— 4½
6	Pet Milk	10	9½	9½	— ½
31	Pete Corp	3½	3½	3½	+ ½
49	Phelps Dodge ..	5	4½	4½	
20	Phila Read Coal	24	24	24	+ ½
2	Phillips Morris..	8	8	8	
98	Phillips Petrol ..	4½	3½	4½	+ ½
7	Pierce Oil pf ..	5½	4	4½	— ½
6	Pillsb Fl	16½	16	16½	— ½
0	Poor & Co	2	1½	1½	— ½
13	Prairie Pipe	7½	6½	7½	+ 1
74	Procter & Gam..	30½	27½	28½	+ ½
367	Pub S N J	43½	40½	41	— 1
96	Pullman	14½	13½	13½	— 1½
33	Pure Oil Co	4	3½	4	+ ½
18	Purity Bak A ..	5½	5	5½	+ ½
—R—					
188	Rad Corp	4½	3½	3½	
25	Rad Keith	2½	2½	2½	— ½
4	Raybestos M	6½	5½	6½	+ ½
5	Reading	17	16½	16½	— ½
6	Reading pfd	20	19	19	— ½
9	Real S Hose	4	3½	4	+ ½
21	Rem Raud	2½	1½	1½	— ½
11	Reo Mot Car	1½	1½	1½	
29	Repub Stl	3½	2½	3	
5	Reynolds Met ...	7	6½	6½	— ½
8	Reyn Spring	4½	4	4½	+ ½
4	Reynolds Tob	65½	65	65½	
268	Reyn Tob B	32	31	31½	
42	Rio Gr Oil	2½	1½	2½	
9	Ritter Dent	6	5	5	
283	Royal Dutch	17	15	16½	+ 1
—S—					
218	Safeway St	45½	42	44	
30	St Jos Lead	6	5½	5½	— ½
9	St L S F	1½	1	1	— ½
2	St L Sowes	3	3	3	— ½
2	Savage Arms	3	2½	3	+ ½
6	Seab A Line	¼	¼	¼	
5	Seab A L pfd ..	¼	¼	¼	
195	Seam Oil Del ..	9½	7½	8½	+ ½
296	Sears Roeb	18½	15½	17½	+ 1½
29	Servel Inc	2½	1½	2	
3	Sharon Stl	2½	1½	2	— ½
27	Shattuck F G ..	7½	6½	6½	— ½
64	Shell Un Oil	3½	2½	3	+ ½
7	Shell U O pfd ..	23½	22½	23	— ½
35	Simmons	4½	3½	4	
5	Skelly Oil	3½	3½	3½	— ½
412	Socony Vac	8½	8	8½	+ ½
76	So Cal Ed	24	21½	21½	— 2½
241	Sou Pac	10½	8½	8½	— 1½
35	So P R Sug	6½	4½	6½	+ 1½
44	South Rwy	4	2½	3½	+ ½
815	So Rwy pfd	5½	4½	5	— ½
3	Spalding Co	9	7½	7½	— ½
7	Sparks With	1½	1½	1½	— ½
5	Spencer Kell ..	8½	8½	8½	
256	Std Brands	11½	10½	11	— ½
225	Std Gas & El...	13½	10½	11½	— 1½
23	Std Gas&El pfd	21½	19½	20½	— ½
229	Stan Oil Cal....	19½	17½	18½	+ ½
2	Std Oil Kan....	7½	7½	7½	+ ½
1360	Std Oil N J	25½	21½	24½	+ 2
20	Sterling Secs ..	4	4	4	— ½
27	Stew War	2½	2½	2½	— ½
45	Stone & Web ..	8	7½	7½	— ½
31	Studebaker	4½	3½	3½	— ½
5	Studebaker pfd	56½	48	49	— 3
7	Sun Oil	27½	26½	27	
—T—					
6	Telautograph ..	10	9½	10	+ ½
7	Tenn Corp	1½	¾	¾	— ½
227	Texas Corp	11½	10½	10½	+ ½
90	Tex Gf Sul	17	16½	16½	— ½
13	T P C & C.....	2	1½	2	
58	T P Ld Trust...	3½	3½	3½	— ½
4	That Mfg cv pfd	23½	22½	23½	— ½
36	The Fair	4½	4	4½	— ½
	Third Ave	8½	7½	7½	— 1½
12	Tidew Assd pf..	29½	28	28½	— ½
18	Timk Roll Brg..	14½	13½	13½	+ ½
143	Trans Am Corp..	3½	3	3½	
145	Tri Contl Corp..	2½	1½	1½	— ½
111	Tri Contl C pfd	53½	51	53½	+ ½
—U—					
19	Undwd Elliott ..	10½	10	10	— 2
381	Un Car & Car..	18½	16½	17½	+ ½
4	Un Oil Cal	9½	9	9½	+ ½
681	Un Pacific	46	40	42½	— 1½
282	United Acft	8½	7	7½	+ ½
26	United Acft pfd	38½	32½	38½	+ 7½
17	United Biso	18½	17	17½	— 1½
375	United Corp	6	5½	5½	— ½
23	United Corp pfd	30½	29	30½	+ ½
1	Unit El Coal ...	3½	3½	3½	— ½
67	Un Fruit	15½	15	15½	
280	Unit Gas Impv..	16½	15½	15½	
12	Unit Gas Im pfd	82	80½	82	
11	U S Gypsum....	16	15	15½	+ ½
130	U S Ind Alc	17½	15½	15½	— 1½
8	U S Leath A	4	3½	3½	— ½
9	U S Leath pfd..	60½	59	60½	+ 3½
5	U S Pipe & Fdy	9½	9½	9½	— ½
28	U S Realty	3½	2½	2½	— ½
28	U S Rubber	3½	2½	2½	— ½

Crackers Split Double-Header With Travelers; American Women Win

Ralph McGill, Sports Editor
Clarence Nixon
Jimmy Jones
Roy E. White

SPORTS
THE ATLANTA CONSTITUTION

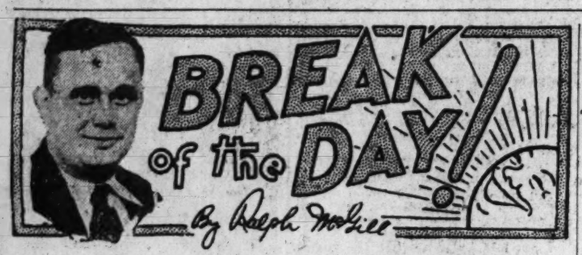
Grantland Rice
W. O. McGeehan
Henry McLemore
Alan J. Gould

VOL. LXIV., No. 343. ATLANTA, GA., SUNDAY MORNING, MAY 22, 1932. FIRST SPORTS EACH DAY.

Babe Ruth Hits Ninth and Tenth Home Runs as Yankees Win

★ ★ ★ ★ ★ ★ ★ ★ ★ ★ ★ ★

THREE RECORDS FALL AS L. S. U. WINS MEET



Why Not Give Baseball Back to the Pitchers?

And now that the skulls of the baseball owners in the Southern association have followed the thoughts emanating from the skulls of the National league owners and decided to deaden the baseball, let's go on and give the pitchers a few more breaks.

There never was anything wrong with the emery ball, the shine ball and the moist ball, vulgarly known as the spit ball, except that they were very hard indeed to hit.

The idea came to be that what the game needed to pack the fans in was lots of hitting, especially home runs. And so they stripped the pitcher of about all the tricks of the trade he had. Not only that but they started the style of tossing in new, slick baseballs for him to pitch whenever the one in use had some of its face paint knocked off.

The pitchers, after some debate, were allowed to have a small bag of resin. Some leagues forbade even that, leaving the pitcher to earn his bread by the sweat of his brow and a curve that wouldn't always break.

Meanwhile the batter was getting a lively ball. The pitchers weren't allowed to fool the batter with anything artificial. The lively ball was an artificial product but this was discounted. It was the heydey of the hitter.

Some of the baseball journals wrote glowing pieces about abolition of the moist, or spit ball. They talked about how dirty the ball became and what a relief it would be to the pitchers. This wasn't strictly true because the pitchers throwing the saliva ball were chewing nice, clean slippery elm and not worrying with their scrap, eating tobacco.

There isn't any real reason why the Southern association cannot go ahead and permit its pitchers to use a shine ball or a spitter. Or permit them to pack a little mud in the seams.

The return to baseball sanity seems to be slowly on the way. The next move would be to give the pitchers back some of their tricks which were taken away when the baseball owners decided the fans would rather see hitting than pitching and smart baseball.

THE VICTROLA BASEBALL.

Mr. Chickadee Roos, the baseball business manager of those reorganized Crackers, recalled a story yesterday which has been allowed to lie among the archives long enough.

'Twas about Norman (Kid) Elberfeld's victrola ball which his pitchers used. In those days the umpires weren't always squinting at the baseball to see if it had a skinned place somewhere on its surface. A baseball was just a sphereoid covered with what the newspapers said was horsehide. And so they let it go at that.

Kid Elberfeld found that he could slip small slivers of a victrola record between the seam and up under the cover of the baseball. Any added weight to one side of a ball will make it do peculiar things in the air. The victrola baseball would come up to the plate singing, "Go way back and sit down." And usually the hitter did—all the way back to the bench.

Those were the days when a little mud was slipped into a seam to make the ball hop around in horsehide delirium tremens. And some of the things the pitchers did with the sack of resin when they had them were delightful. They would put tacks, old bottle tops and other odds and ends in the sack. And when they innocently dusted the ball they were able to scrape it up a bit.

Kid Elberfeld and Charley Frank were the first managers to really "deaden" a baseball. The baseball was not too lively then. But the two tricksters went to a friend who had a cold storage plant and had him freeze the baseballs for a week or so. And when the opposing team was hitting they hit the frozen balls, the cold having taken all the resiliency out of the yarn. Those were the days when brains were used in baseball. And winning games was a battle. And players always knew the score. You'd really be surprised how many players play along without noticing the score.

AXEL LINDSTROM'S TRICKS.

Axel Lindstrom, the big Swede who essayed a comeback with Mobile three seasons ago and who has bobbed up in the Eastern league this year, was quite a trickster. He won 20 games for Nashville in 1923. The next year he couldn't win.

Axel had his shortstop in there with him that year. It was the same shortstop who had played with him in the Eastern league where Axel had been a winner.

They were a great team. The shortstop had a tack in the wrist strap of his glove. And every time he got the ball in the throws about the infield after a batter was retired, he managed to scuff the ball across the tack two or three times. And with those scuffed places on which to grip, Axel Lindstrom was very, very hard to hit.

Now and then Lindstrom would pitch a spit ball and get by with it. The batter probably had never seen one in his life and the umpires—well, you know how umpires are. He got by with it.

Lindstrom and his shortstop were a great team. The trouble was they were rarely on the same club and not all shortstops were smart enough to help him.

COUSIN DAVE DANFORTH.

Dave Danforth, who is by way of being one of the pitching derelicts, has caught on with Pine Bluff in the Cotton States league. In his day he was a great pitcher. And they say he was the greatest trickster the game ever knew.

A lot of time, money and effort was spent trying to catch Dave Danforth. Undercover men, posing as fans, used to try and ply Dave with liquor to get him to talk. Managers have gone crazy watching him. Once they fixed it so that every ball he pitched was a brand-new ball. And still they couldn't catch him. It was a bad break in a way. Because he was a nice fellow. But

Continued in Second Sports Page.

BABE RUTH HITS NINTH AND TENTH AS YANKEES WIN

New York Beats Washington Again To Increase League Lead.

NEW YORK, May 21.—(UP)—Slugging the ball as only they can—when right—the New York Yankees battered the Washington Senators in both ends of a double-header today, taking the first game, 14 to 2, the second, 8 to 0.

More than 60,000 fans—the largest baseball crowd in any city this year—watched the Yankees make a clean sweep of the double bill to take the series, three games to two, and tighten their hold on first place in the American league.

In the first game, the Yankees waited until the fifth inning to break out their seige guns. Trailing 1 to 2 when they went to bat in the fifth, the Yanks batted around, scoring seven runs. The feature of this outburst was Babe Ruth's ninth home run of the season, with the bases loaded. He came through in the sixth with another, this time with one man on. Lou Gehrig and Tony Lazzeri also hit homers in the first game.

Meanwhile the veteran Herb Pennock was pitching the sort of baseball that made all the cannonading unnecessary. He allowed but six scattered hits.

MORE HEROES.

The second game heroes were Johnny Allen, who pitched for the Yanks, and Tony Lazzeri. Allen won his game in the second inning when he blasted a home run into the right-field bleachers with two men aboard. Lazzeri, with a homer and two doubles to his credit in the opener, made it six out of seven with a triple and two singles in the nightcap. Allen allowed the Senators but five hits in shutting them out.

The champion Philadelphia Athletics moved to within three games of second place by taking two games from the Boston Red Sox. The score of the first game was 18 to 4, the A's making 17 hits off six Boston pitchers. The A's won the second, 6 to 3, behind the steady pitching of Merritt "Sugar" Cain. Jimmy Foxx hit a home run in both games, bringing his season's total to 14.

Vic Sorrell held the Chicago White Sox to five hits as the Detroit Tigers won, 5 to 1. His mates collected twice that number off Caraway and Thomas.

FOUR-RUN RALLY.

A four-run rally in the ninth inning enabled the St. Louis Browns to whip the Cleveland Indians, 8 to 7. Gray, Kimsey and Hadley worked on the hill for the winners, while Harder and Hudlin toiled for the Indians.

In the National league the Brooklyn Dodgers split a double-header with their arch rivals, the New York Giants. The Giants overwhelmed their intra-city foes in the first, 12 to 5, but Brooklyn came back strong and took the second contest, 7-2. Hack Wilson's home run, in the third inning, helped decide the twilight contest. The split enabled the Brooklyn Dodgers to keep their slim hold on seventh place over the Pittsburgh Pirates, who had their game with St. Louis postponed because of rain.

Red Lucas pitched Cincinnati to a victory over the Chicago Cubs. The score was 6 to 5 and the Reds staged a two-run rally in the ninth to give them the game. It was Lucas' seventh victory of the season, his fifth successive win, and the third he has registered this year over the Chicago nine.

It was Schulmerich's double in the fourteenth inning which scored Bill Urbanski and gave the Boston Braves a 6-5 victory over the Phillies. The Phillies led until the seventh inning when the Braves scored three runs to tie the count at five-all.

(BOXES ON PAGE 4.)

EQUIPOISE WINS METROPOLITAN

NEW YORK, May 21.—(AP)—Equipoise, the "Big Train" of the C. V. Whitney stable, today thundered to the fourth straight and most impressive victory of his come-back campaign, defeating a crack field of six in the Metropolitan mile at Belmont Park.

Outrun for six furlongs, Equipoise came through the stretch with a burst of speed that left Mrs. Katherine E. Hitt's Sun Meadow, A. C. Bostwick's Mate and four other high class performers staggering.

Sun Meadow passed the judges' stand three lengths behind the brilliant Whitney colt. Another one and one-half lengths to the rear trailed Mate, twice conqueror of Twenty Grand last year. Mate was ridden by Pete Bostwick, millionaire amateur jockey and brother of the colt's owner.

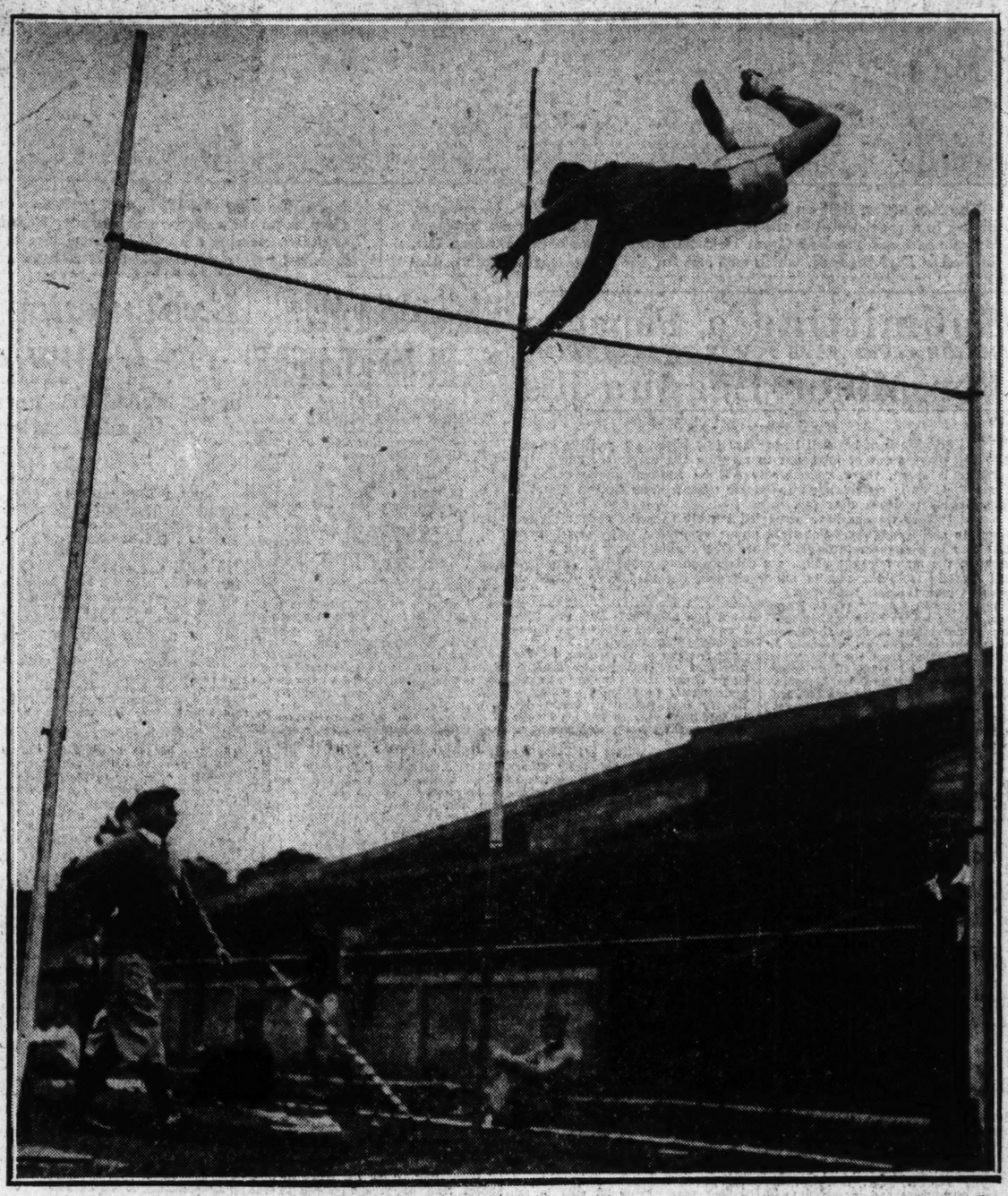
Equipoise, favorite at 3 to 5, stepped the mile in the good time of 1:37 under the heavy package of 127 pounds, one less than Mate carried. His youthful owner received $7,225.

Andy Schuttinger's Pilate, a selling plater a year ago, ran like a winner for six furlongs but weakened and finished fourth.

PRISONERS LOSE

COLUMBIA, S. C., May 21.—(AP)—The college boys walloped the convicts today—in baseball. With Ouzts hurling steadily, the University of South Carolina defeated a picked team of the state penitentiary, the "Caged Tigers," 14 to 0. The game was played inside walls of the prison.

"Flying Dutchman" Vaults to Victory



This excellent action picture shows Don Zimmerman, star Tulane athlete, clearing the bar in the pole vault, which he won, in the Southern conference track and field meet Saturday afternoon at Grant field. The soggy field probably was responsible for Zimmerman attaining a height of only 12 feet 9⅜ inches. The Tulane star has been consistently going above 13 feet in dual meets this season. Staff Constitution photo by George Cornett.

JENKINS, LEGORE AND MOREAU SET NEW STANDARDS

Tigers Score 38 Points to Win; Duke Second, Auburn Third.

By Jack Troy.

On a track and field soaked by heavy rainfall of previous days, Coach Bernie Moore's stalwarts of Louisiana State University, placing in 11 of the 15 events for a total of 38 points, marched off with the Southern conference meet, their fourth in the past six seasons, at Grant field Saturday afternoon.

Leading southern athletes from 16 schools performed on a soft track and a soggy field, but, despite adverse conditions, three new records were made and two equalled. A striking performance in a meet dominated by upsets and spectacular finishes saw Duke University's five-man team battle through the strong field to take second place with 27 points.

The finish found Tulane, 1931 champions, in sixth place with 16 points. Ahead of the Greenies were Auburn in third place, with 24 points; North Carolina fourth, with 23 points, and Georgia fifth, with 21 points.

To Georgia's Bulldogs in fifth place, however, was the consolation of having the high point man of the meet in Graham Batchellor, stellar field man. Batchellor scored 10.

JENKINS SETS MARK.

And the University of Florida 'Gators, although finishing well down the list, took back to Gainesville a record in the discus. Joe Jenkins, football star, broke the four-year-old mark of 136 feet 6 1-4 inches, made by Lund, of V. P. I., when he whirled the platter a distance of 142 feet 9 inches.

There was consolation for North Carolina's Tarheels in fourth place, for in the final event of the afternoon—the javelin—Legore established a new record of 195 feet 3-5 inch. Legore's powerful toss shattered the old mark of 193 feet 8 1-4 inches made by Anderson, of Georgia, in 1928.

Moreau, high-striding hurdle star from L. S. U., skimmed over the high hurdles in record time as Weems Baskin, old Auburn star and now track coach at Georgia, looked mournfully on. Baskin's record of 15 seconds flat, established in 1926, went by the boards as Moreau flashed over the timbers in 14.9 seconds.

STEWART STARS.

Auburn's valiant hurdler and jumper, Stewart, who is still nursing a bad ankle carried over from basketball, equalled the high-hurdle mark in one of the trial heats.

The versatile L. S. U. Tigers served notice on the field after the shot put, second event on the program. Big Jack Torrance won the event with a heave of 47 feet 3 inches. Bernie Moore's boys had a lead of eight points when the third event was completed and at the half-way mark were well on the way to victory.

Besides the shot, the Tigers scored first places in the high hurdles and 220-yard dash and the remainder of their points on placements in other events.

NEW HEROES.

Crack athletes who had been outstanding in dual meets this year found themselves on the outside looking in, in dash events.

There was Shipwreck Kelly, old Kentucky Shipwreck, who won the 100-yard dash last year. Kelly, along with Brownlee, Duke; Owens, Georgia, and Smith, Alabama, failed to qualify for the finals of the 100-yard dash. Lynn, a small speedster from Clemson, won the century in 9.9.

Then there was Maryland, North Carolina, pre-meet favorite in the quarter-mile, who ran third to Fulmer, Duke. Fulmer flew around the track in the near-record time of 49.2 seconds. Don Zimmerman, Tulane,

Continued on Second Sport Page.

CRACKERS SPLIT DOUBLE-HEADER

By Jimmy Jones.

Youth was served in lavish portions yesterday afternoon as the Crackers and Travelers split a brace of prettily pitched shutouts in their double-header at Ponce de Leon park.

After Charley Barnabe had southpawed a 4-0 verdict over Andy Messenger in the first game, Lefty Carrithers made his debut as a starter for Red Barron in the seven-inning finale and outpitched Tex Nugent in a great duel of "B" moundsmen, the score being 3 to 0. He allowed but four hits while Nugent gave up only five.

Ralph Butler, rookie catcher from the Cotton States league, caught Carrithers all the way and distinguished himself by driving home Johnny Cummings, another sophomore, with two of the Crackers' runs and scored the other himself on an error.

GREAT WORK.

While Messrs. Butler and Cummings were doing their bit for the glorification of youth, young Carrithers was going them one better on the mound. The former University of Georgia lefthander who has been the special pupil of that noted southpaw, Rube Marquard, struck out five Travelers and he did not pick his victims.

George Gerken, Ivy Griffin and Harry Strohm all heard Umpire "Cotton" Knaupp call the third one, not to mention Nugent, who struck out twice. When such batsmen as the first named three take the third one, it is a tipoff that a pitcher has plenty.

Carrithers, who has been threatening to deliver the goods all season, certainly delivered them at the right address yesterday.

Johnny Cummings, the lad from Vanderbilt, co-starred with Butler in the batting feats. He singled in the second and scored on Butler's long triple to the scoreboard. The latter came in when the relay by the Traveler outfield went awry. In the fifth,

Continued on Fifth Sport Page.

'Biff' Jones, at L. S. U., Becoming Real 'Rebel'

West Pointer Gets Acquainted; Tells of Meeting "Wash," His Colored Trainer.

By Jimmy Jones.

Captain Lawrence M. Jones (just "Biff" to us democrats) now considers himself a full-fledged Rebel, if one should ask. The popular Army man, who came down from the Point to instruct Louisiana State's football teams, has about adjusted himself to those charming Louisiana mannerisms and the Louisiana coffee. And the captain is making astounding progress with his "Cajin" vocabulary, having familiarized himself with most of the colloquialisms by now.

In a few short weeks "Biff" Jones has become firmly established on the L. S. U. campus and in the hearts of the Baton Rouge citizenry. They have taken him fishing in the Gulf and have found him to be a man of poise and a jolly good sport.

"It's just like I thought it was going to be and I like it," the captain said when asked how he liked his new habitat so far removed from the boom of the evening gun. He likes coaching in the Southern conference, too, and he has brought his wife and two small sons down south to live.

Captain Jones had his time getting acquainted, however. He found an air of skepticism on the L. S. U. campus when he arrived, this being quite natural in view of the frequent arrival and departure of coaches in the past.

One of the most skeptical individuals that the captain encountered was "Wash," giant Senegambian trainer of Tiger athletic teams, whose first appearance reminded "Biff" a great deal of Sam Langford, the old Boston Tar Baby.

WATCHED PARADE.

"Wash" has been the head rubber at L. S. U. for the last 26 years and, during that time, has seen 16 coaches come and go, he told the captain. So naturally he would be skeptical about a new regime.

"I caught him eyeing me one day and noticed that he was gazing intently at my feet," said the captain. "I surmised that he might be weighing my chances of

Continued on Fifth Sport Page.

BASEBALL Summary

SOUTHERN LEAGUE.

THE STANDINGS.

CLUBS—	W.	L.	Pct.	CLUBS—	W.	L.	Pct.
Chatt.	25	11	.694	Little R.	16	20	.444
Memphis	20	13	.607	ATLANTA	13	21	.417
Birm'gham	21	18	.538	New	14	23	.410
Nashville	18	18	.500	Knoxville	13	26	.333

YESTERDAY'S RESULTS.

Little Rock 4-0; Atlanta 0-3.
Birmingham 3; Nashville 4.
New Orleans 6-4; Chattanooga 2-9.
Memphis 4; Knoxville 3 (11 innings).

TODAY'S GAMES.

ATLANTA at Knoxville.
Birmingham at Little Rock.
Chattanooga at Nashville.
New Orleans at Memphis.

AMERICAN LEAGUE.

THE STANDINGS.

CLUBS—	W.	L.	Pct.	CLUBS—	W.	L.	Pct.
New York	22	8	.733	Phila'phia	17	14	.548
Wash'gton	21	12	.636	St. Louis	16	18	.471
Detroit	17	12	.586	Chicago	9	21	.300
Cleveland	19	15	.559	Boston	5	26	.161

Continued on Second Sport Page.

AMERICANS WIN IN BRITISH PLAY

WENTWORTH, Surrey, England, May 21.—(AP)—Although her stars met defeat, America's strongly balanced team of women golfers today fought its way through a melange of English weather to defeat England's best, 5 1-2 to 3 1-2, in their first official team match.

The invaders made a clean sweep of three Scotch foursomes in the morning and piled up a sufficient lead to stand off a determined stand by the English women in singles in the afternoon. Victory in two of the six singles matches and a half in another established the American's team triumph.

The morning matches were played in a bright early summer sunshine, but a light rain fell through the afternoon and caused a falling off in the brilliant scoring that marked the play in the foursomes.

England's only consolation lay in the drubbing administered Mrs. Glenna Collette Vare by her old nemesis, the great Joyce Wethered. The American star, who at one time or another has beaten practically every noteworthy rival except the tall Englishwoman, was caught in a maze of bunkers and was an easy victim, 6 and 4.

Helen Hicks, America's national champion, also encountered defeat at the hands of Enid Wilson, English titleholder, 2 and 1, but not without a bitter struggle. Miss Wilson victory came on the 17th green, where the American champion took three putts to get down. Both registered fine 36s for the first nine.

In the long run, the victory was decided by the fact that the supposedly weak end of the American team held up better than that of the British side. Virginia Van Wie's win over Wanda Morgan, 2 and 1, and Mrs. Leona Cheney's 4-and-3 triumph over Elsie Corlett, clinched the series. Mrs. Opal Hill gained a half against

Continued on Second Sport Page.

SUNTICA TAKES KENTUCKY OAKS

LOUISVILLE, Ky., May 21.—(AP) Suntica, owned by Dr. Willis Sharpe Kilmer of Binghampton, N. Y., won the fifty-eighth running of the Kentucky Oaks here today.

The race ended in a driving finish between Suntica and Albert Sabath's I Say, with J. W. Parrish's Depression, Chief Reliance of Kentucky, a distant third. Time for the mile and one-eighth was 1:52 1-5.

The race was worth $4,500 to the winner and the pari-mutuels paid her backers $6.26, $4.28, and $3.84 for a $2 ticket. I Say paid $12.10 and $7.40 and Depression paid $6.24.

Queensway Wins In King's Plate.

TORONTO, Ontario, May 21.—(AP) Queensway, three-year-old daughter of Old Koenig-Chrysoberil, from the stable of R. W. R. Cowie, today won the Canadian turf classic, the King's Plate, at Woodbine Park.

The chestnut filly swept over the 8 furlongs to chalk up a new plate record of 1:55 1-4. King O'Connor, three-year-old gelding from the Seagram stable, finished two lengths behind, followed by W. H. Wright's brown filly, Spey Crest.

IRELAND WINS.

DUBLIN, Ireland, May 21.—(AP)—Ireland today defeated Hungary in their Davis cup series, winning the last two singles matches for a 4-1 victory.

Schmeling Turns Deaf Ear to Adverse Criticism of Title Bout

SEVEN QUALIFY IN SOUTH TESTS FOR OLYMPICS

Jack Burnett, Mississippi, Betters Requirements for Two Events.

MEMPHIS, Tenn., May 21.—(AP) Seven track and field stars qualified today in the mid-south Olympic try-outs here at Fargason field by equalling or bettering the standard requirements eight times.

Jack Burnett, sprinting flash from the University of Mississippi, bettered both the 100 and 200-metre run qualifying time. He ran one heat of the 100-meter dash in 10.6 seconds, two-tenths of a second faster than the required time, and finished the 100 meters in 21.5, or with one-tenth of a second to spare.

Curtice Rankin, of Ouachita College, Arkansas, ran the first heat of the 100-meter event in 10.8, and Harold High, of Southwestern, of Memphis, finished with the same time in the second heat.

Steed Rountree, another Ouachita athlete, ran the 800 meters in one minute 55.4 seconds, six-tenths of a second faster than the standard time.

Glenn Rice, of Dumas, Ark., threw the javelin 194 feet 3 inches, to beat the standard of 190 feet.

The two entries in the 400-meter low hurdles both bettered the required time of 55 seconds. Arthur Burch, of Arkansas Tech, took them in 53.7 seconds and Ben Hemsley, unattached runner, of Memphis, in 54.1.

Michigan Wins Western Title.

DYCHE STADIUM, EVANSTON, Ill., May 21.—(AP)—Michigan's plucky track team, scoring in 13 of the 16 events, carried off the Western conference outdoor track and field championship today to the accompaniment of record-breaking performances.

Two world records were eclipsed, two others were tied, and three Big Ten marks were shattered as the events reeled off. The record-breaking, however, undoubtedly will not stand, as a 25 or 30-mile wind blew at the backs of the runners. The weather, cold and raw, was more suitable for football and kept the crowd of 5,000 spectators huddled and shivering in their seats.

The Wolverines amassed a total of 50 1-2 points, with Ohio State second with 46 1-2. Indiana was third with 43 1-2, while Illinois was fourth with 31 1-2.

The only record that probably will be allowed was in the shot-put. Clarence Munn, Minnesota's all-American guard, in no way aided by the wind, tossed the 16-pound missle 49 feet 5 1-2 inches, to exceed the conference record of 49 feet 1 1-2 inches, established by Sammy Behr, of Wisconsin, two years ago.

The world records eclipsed were in the 120-yard high hurdles and the 220-yard dash. Jack Kellar, blond speedster from Ohio State, captured the highs in 14 seconds flat, clipping four-tenths of a second from the accepted world mark set by Earl Thomson, of Dartmouth, in 1920, and two-tenths of a second from the unofficial world mark made last summer in the national A. A. U. championships at Lincoln, Neb., by Percy Beard, of the New York Athletic Club.

Donald Bennett, sophomore teammate of Kellar, flashed to victory in the 220-yard dash in 20.5 seconds, one-tenth of a second better than the world record set by Roland Locke, of Nebraska, in 1926, and later equalled by George Simpson, of Ohio State, in the 1929 Western conference championships.

The triumph of the Wolverines was their twelfth in 32 years of Big Ten competition, breaking their tie with Illinois.

A Great Finish - - - World Champion Hurdler in Action



The fine action shot on the left shows Stockwell, star L. S. U. sprinter, driving to a great finish in the finals of the 220-yard dash in the Southern conference track meet at Grant field Saturday. Stockwell, extreme left, finished in 21.9 seconds, which was fast for the heavy track. Smith, Alabama, finishing second, is next to Brownlee, and Farmer, North Carolina, third, is on the extreme right. Percy Beard, world champion high hurdler, is shown clearing a hurdle in the picture at the right as he gave an exhibition just before the meet. Staff pictures by George Cornett.

MAX CONFIDENT FANS' INTEREST HIGH IN BATTLE

Champ Prefers To Be Himself During Ballyhoo Period.

By Max Schmeling,
Heavyweight Champion of the World.
(Copyright, 1932, by the North American Newspaper Alliance, Inc.)

KINGSTON, N. Y., May 21.—In certain quarters I am being what you Americans call "panned" because I don't do circus stunts as a part of the ballyhoo for my fight with Jack Sharkey next month.

According to these critics the fight is going to be a failure financially and in other ways. What they say might worry me if I didn't know how things were shaping up. Just the countless letters I get by every mail show the interest in the battle.

Those who are panning me apparently think I should stir something up, start a fake quarrel with Sharkey, or something like that. They think I should use some of the showmanship the professional wrestlers are so fond of.

NONE OF THAT.

It seems I am supposed to snarl and sneer and generally make myself ridiculous, so the fight fans will fall all over themselves to get to the box office and buy tickets.

I am told by some that the boxers who are hated by the public make the best drawing cards. I think it also should be pointed out that the boxers they have in mind are brilliant fighters. I wonder if it isn't their fighting ability rather than their antics that draws the crowds. Perhaps the public wants to see fellows licked, but they generally win.

Well, I'm going to be just Max Schmeling. I'm going to stay myself. All the slurs and mud-slinging going on now comes from people who have no connection with the fight. What they say doesn't bother me. It has always been my belief that a professional athlete should attend strictly to his own business, and ignore the taunts and jibes of the public.

BROTHER IN WOE.

I got a lot of pleasure out of the sportsmen's dinner in New York this week. I sat only a few feet away from Mayor Walker, and heard him speak. I found out then that he has to put up with a lot of panning, too. He paid a tribute to the sports writers, but he apparently resented things others have written about him.

That night a baseball writer told me that ball-players in your National league were being allowed now to talk back to the customers. It seems that there was a rule against players talking to people in the stands. Now they can say their say when the fans slur them.

That may be all right in baseball, but it wouldn't work in a fight. Can you imagine a boxer turning around in the midst of a bout to argue with a ringside spectator? That fighter would be nicked on the chin, quick.

My training camp work is proceeding in great style—not too much work, but just enough to bring me along the way I should be brought along. And the weather certainly has been good to me this last week.

Max Socks One



Before settling down to real training, Heavyweight Champion Max Schmeling plays golf. Here's Moxie clouting the ball on a golf course adjoining his Greenkill Lodge (N. Y.) camp.

Submitting a Panacea
MAJOR CLUBS HAVE POWER TO SAVE THEM
For Minor League Ills

By Jimmy Jones.

The Southeastern baseball league has just blown up, putting around 100 ball players out of jobs, not to mention the umpires. Before this summer is spent, there undoubtedly will be another league or so of Class B, C or D classification to buckle under. The Cotton States is in a rickety position, they say.

The smaller leagues have struggled bravely to make ends meet and they are still struggling. But right now they need a really smart financial plan to pull them through. Those who should submit such a plan, namely, the major league clubs, are doing nothing about it. They benefit directly from the smaller minor circuits, but they have offered no plan to save them.

It is true that Judge W. G. Bramham, minor league chairman, is making a fine effort to keep them running, but he lacks an adequate financial backing from the bigger fry.

Therefore, for want of a better idea, let old Richard Le Marquis, alias Rube Marquard, come forward with the smartest plan that has yet been offered on the situation.

The big league clubs now are about the only ones showing a profit, the Rube points out. Each year these teams literally toss away thousands of dollars experimenting around with young players. If they're interested in the minor leagues, let these prosperous clubs appropriate $10,000 apiece annually as a sinking fund for these leagues that are in dire straits.

There are 16 clubs in the majors. Ten thousand dollars is nothing to most of them, particularly the richer clubs like the Yankees, the Chicago Cubs, and Brooklyn. This would mean a sum of $160,000 annually, which would just about tide over two Class B and one Class D leagues during this depression period.

At the end of the season, let the president of each league benefitting from this major league maintenance fund, submit a list of the 10 best player prospects developed that year to the big league clubs and let each one draw a man.

If they got one good player in five years, they would get their money back. If not, they will at least have insured their own futures by keeping the developing ground for youngsters open. Not only the majors, but the Class AA minors, draw the bulk of their talent from the Class B circuits. They might also be asked to lend a helping hand.

Certainly it is the big leagues' duty and not that of private citizens to bear the burden of Class B baseball.

RECORDS FALL IN MEET HERE

Continued from First Sport Page.

who has been sailing over bars well over 13 feet this season, could only attain a height of 12 feet 3-4 inch in the pole vault, and placed only fifth in the broad jump. A winning performance from the New Orleans Don was expected in this event.

SPECTACULAR RUNS.

There were a number of spectacular runs. Stout, Tennessee, made a remarkable showing on the first quarter of the mile run, which he stepped off in 60 seconds. He finished the long race in 4.28, which is pretty good. Samuels, Vanderbilt, closed in toward the end and made a great finish of it, placing second.

That two-mile race, won by Red Lewis, Duke, in 10 minutes 5.2 seconds, was one of the best runs of the year. The tall red-head finished with a strong sprint.

Stockwell, L. S. U., sped through the 220-yard dash, in 21.9, which is very good time indeed, especially on a slow track.

David, Georgia, and Reese, Mississippi State, who tied, came within three-quarters of an inch of tying the high jump record. They cleared the bar at 6 feet 2 inches and were unable to break the deadlock.

BEAUTIFUL RACE.

Long-legged Brownlee, Duke, ran a beautiful race in the 220-yard low hurdles, equalling his own record of 24 seconds flat, made last year. That performance is made all the more remarkable when the condition of the track is considered.

Hard luck befell Lipe, Alabama, and Richie, Auburn. Lipe pulled a ligament in qualifying heats of the 220-yard low hurdles and had to scratch in the finals. He was a heat leader. Richie stumbled over a hurdle in the high hurdle finals and fell on the track.

The final race of the meet, the mile relay, was a fitting ending to a well-conducted event. Duke won after a great battle with Florida. The 'Gators got off to a great start and held a wide lead until Brownlee's long legs carried him from behind to take away the lead held by Boyette and hand his anchor man several yards advantage.

HIGH POINT MAN.

Batchellor earned the honor of high point man by second places in the discus and javelin and fourth in the shot. Fulmer, Duke, and Stockwell and Moreau, L. S. U., had eight points, while Lynn, Clemson; Richie, Auburn; Torrence, L. S. U.; Famer, North Carolina, and David, Georgia, had seven.

Coach W. A. Alexander, who directed the conference meet, deserves a great deal of commendation for the splendid manner in which the events were run off. There were no hitches and everybody was well pleased. Harry Robertson, coach of football at Oglethorpe, did a great job of announcing.

Virginia, with 15 points; Florida with 11; Mississippi State, with 8 1-2; Georgia Tech, with 8; Clemson with 7; Alabama, with 6 1-2; Kentucky, with 6; Tennessee, with 5; Vanderbilt, with 5, and V. P. I., completed the point scoring.

Percy Beard, world record hurdler in the high hurdles, gave an exhibition before the meet opened. The Auburn school teacher is training for the Olympics and important eastern meets.

Most of the teams and coaches departed for the home campuses directly after the meet.

SUMMARIES.

Mile Run—Won by Stout, Tennessee; second, Samuels, Vanderbilt; third, Lebow, L. S. U.; fourth, McQueen, Auburn; fifth, McRae, North Carolina. Time: 4:28.

Shot Put—Won by Torrance, L. S. U., distance, 47 feet 3 inches; second, Bryant, Virginia, 47 feet 1 inch; third, Swart, V. P. I., 46 feet 7½ inches; fourth, Batchelor, Georgia, 45 feet 4½ inches; fifth, Hall, Florida, 45 feet ½ inch.

100-Yard Dash—Won by Lynn, Clemson; second, Farmer, N. C.; third, Stockwell, L. S. U.; fourth, DuPree, Auburn; fifth, Galloway, Georgia Tech. Time: 9.9 seconds.

120-Yard High Hurdles—Won by Moreau, L. S. U.; second, Stewart, Auburn; third, Bryan, Virginia; fourth, Decoligny, Tulane. Time: 14.9 (new record. Former record of 15 seconds made in 1926 by Baskins, of Auburn.)

440-Yard Run — Won by Fulmer, Duke; second, Leigh, Mississippi State; third, Marland, N. C.; fourth, Miller, Tulane; fifth, Jones, Florida. Time: 49.2 seconds. 142.9 feet. (New record. Former record of

Discus Throw—Won by Jenkins, Florida. 136 feet, 6½ inches made in 1928 by Lund of V. P. I.). Second, Batchelor, Georgia, 142.65 feet; third, Beard, Auburn, 141.15 feet; fourth, Torrance, L. S. U., 135.55 feet; fifth, Payne, Tulane, 131.7 feet.

880-Yard Run—Won by Carey, Virginia. Second, Bradsher, Duke; third, Dudley, Virginia; fourth, Bryan, Kentucky; fifth, Lehman, L. S. U. Time, 1 minute, 58.3 seconds.

Pole Vault—Won by Zimmerman, Tulane, 12 feet, 9½ inches. Tied for second, Gordy and Yawn, L. S. U.; Reigels, Alabama, and David, Georgia, 12 feet, 6 inches.

High Jump—Won by David, Georgia, and Reeves, Mississippi State, tied at 6 feet, 2 inches. Third, Richey, Auburn, 6 feet, 1 inch; tied for fourth, Stafford, North Carolina; Bowman, L. S. U., and Taylor, Tulane, 5 feet, 11 inches.

Two-Mile Run—Won by Lewis, Duke; second, McQueen, Auburn; third, Baker, Kentucky; fourth, Hubbard, N. C.; fifth, Sullivan, North Carolina. Time, 10 minutes 5.2 seconds.

220-Yard Low Hurdles—Won by Brownlee, Duke; second, Ritchey, Auburn; third, Moreau, L. S. U.; fourth, Decoligny, Tulane; fifth, Slusser, North Carolina. Time, 24 seconds. (Tied conference record, set by Brownlee, Duke, in 1931.)

220-Yard Dash—Won by Stockwell, L. S. U.; second, Smith, Alabama; third, Farmer, North Carolina; fourth, Lynn, Clemson; fifth, Kelly, Kentucky. Time, 21.9 seconds.

Broad Jump—Won by Bowman, L. S. U., 23 feet 7½ inches; second, Owens, Georgia, 23 feet 1½ inches; third, Fulmer, Duke, 23 feet ¼ inch; fourth, Higby, North Carolina, 22 feet 5½ inches; fifth, Zimmerman, Tulane, 22 feet 3½ inches.

Mile Relay—Won by Duke (Hicks, Bradsher, Brownlee, Fulmer); second, Florida; third, Georgia Tech; fourth, Auburn; fifth, Vanderbilt. Time, 3 minutes 3.2 seconds.

Javelin Throw—Won by Legore, North Carolina; second, Batchellor, Georgia; third, Graydon, Tech; fourth, Haynes, Tulane; fifth, Lackey, Tech. 198 feet 8½ inch.

Experience Lack Seen As Downfall of Champ

Jack McAuliffe, Former Lightweight King, Thinks Sharkey Will Win Title.

By Stuart Cameron,
United Press Sports Editor.

NEW YORK, May 21.—(UP)—Jack Sharkey probably will win his fight with Heavyweight Champion Max Schmeling next month, because of the inexperience of the titleholder, Jack McAuliffe, who used to be king of the lightweights, told the United Press.

"I have had a close-up of Schmeling," the undefeated veteran said. "In build and experience he looks like a fighter. What's best about him is that he has a true fighter's eye. It's a penetrating eye and gives me the impression of a man able to command himself at all times."

McAuliffe believes, however, that lack of experience, and, particularly, lack of recent activity, will "cost Max the fight."

"This inexperience will work to the champion's disadvantage if he gets into a tight place. His fight with Stribling last summer is no criterion. Strib had been all washed up for some time.

"Now as to that in-and-outer, Sharkey, you can't tell what he will do. But judging from his first fight with Schmeling it's hard to figure out how he can lose. Schmeling never landed a solid punch in that fight. Sharkey, however, was all over the German. So even if Jack falls off 25 per cent from his showing in the first fight I don't see how he possibly can lose.

McAuliffe's admiration for Sharkey is based on the showing made by the sailor in his fight with Jack Dempsey.

"Against Dempsey," McAuliffe said, "Sharkey showed me he knew the game. For a while he looked like a winner. But Dempsey outgamed him. I don't know whether Sharkey is game or not. But I do know that when he is out in front he makes the other fellow look very bad. If he takes the lead this time as he did two years ago he won't have a thing to worry about. He can just coast along.

"Make no mistake about it. This will be a good fight. The present boxing laws make it impossible for a bout to end in a foul."

Harris To Get Trial Here Later

Bud Harris, former Howard College star athlete and brilliant young coach of Bowdon College, Bowdon, Ga., was here last week to try out with the Crackers. He had been promised a trial.

Bud, however, arrived just the day after the Southeastern league disbanded and the Crackers were overloaded with young players. It is understood, however, that Harris, who was a crack second baseman with Howard, is to be given a chance with the Crackers later.

At the present time Harris, who installed football at Bowdon three years ago and made a great success of it, is busy completing an ambitious schedule for next fall. He turns out one of the better teams among the state's smaller schools.

AMERICANS WIN IN BRITISH PLAY

Continued from First Sport Page.

Molly Gourlay after a hot 18-hole fight.

Diana Dishwick, former English champion, accounted for her side's third singles victory when she defeated Maureen Orcutt, 4 and 3. The English girl played steady golf, despite an arm injury that had made it doubtful she would compete in the matches.

The Americans' clean sweep of the Scotch foursomes, in which each pair played alternate shots, came as a distinct surprise. It is the traditional British game and critics had expected the native stars to excel.

The most thrilling of the foursomes was that in which Mrs. Vare and Mrs. Hill went to the last hole to beat Miss Wethered and Miss Morgan, 1 up. The American team had a medal score of 84 to 85 for the British captain and her partner.

The Misses Hicks and Van Wie shot superb golf in defeating Enid Wilson and Mrs. Watson, 2 and 1, requiring only 64 strokes for the 17 holes played. Miss Orcutt and Mrs. Cheney scored the third victory over the Misses Gourlay and Doris Park, 1 up, when Miss Park drove into a deep trap on the final hole.

Bullets Perturb Divot Diggers; Action Sought

CHISHOLM, Minn., May 21.—(AP) Golfers are tired of dodging bullets when playing on the local municipal course and have asked the state to do something about it.

The city's golf course adjoins hunting grounds, and bullets and golf balls fill the air when hunters and golfers take their recreation simultaneously.

Sportsmen of Chisholm have petitioned the state to establish a game reserve on property adjoining the golf course.

Especially in the fall of the year when rabbits are numerous on the hunting grounds is golf a hazardous sport, golfers said.

Spring Day Regatta Won by Yale Crew

ITHACA, N. Y., May 21.—(AP)—In one of the closest finishes in rowing history, Yale's smashing varsity defeated Cornell by a scant three feet today in the two-mile climax of the annual spring day regatta. Princeton was third, three lengths back.

Yale's time was 10 minutes, 31 seconds; Cornell's 10:31 1-5; Princeton, 10:37.

NEW YACHT SERIES.

LONDON, May 21.—(AP)—The London Yacht Club has appointed committees to arrange a series of races with American 12-meter yachts, Algernon Maudsley, vice commodore of the club, said it is hoped that the first race will be held in American waters next year.

Power Club Books Wrestling, Boxing

The Athletic and Social Club, of the Georgia Power Company, will stage another wrestling and boxing card Friday night in the auditorium of the club at 36 Piedmont avenue.

George Harbin, who recently returned from an invasion of the east, meets Glenn Davis in a two out of three falls, 45-minute limit match.

Another match will bring together two clever youngsters, Young Ricards and Red Powell, in a one-fall, 30-minute match. Hugh Winn and Johnny Burk open the wrestling card with a one-fall, 15-minute match.

Frankie Allen, Atlanta, will meet "Whittie" Patterson, wrestler, who is noted for his rough tactics, in a mixed bout. They are scheduled for a four-round, 3-minute-limit match. Allen recently held "Baby" Stribling to a draw. A preliminary boxing bout will start the show with Charlie Brown, East Point, swapping blows with Glenn Cowan, of Atlanta.

Calif. Track Title Won by Trojans

BERKELEY, Cal., May 21.—(AP)—The University of Southern California's Trojans retained their California intercollegiate track and field title today by defeating Stanford, California, and the University of California at Los Angeles with a score of 86 1-6 points.

Stanford scored 42 5-6 points; California, 26 2-3, and U. C. L. A., 8 1-3.

Sylvester Defeats Rochelle, 6 to 2

SYLVESTER, Ga., May 21.—Sylvester defeated Rochelle, 6 to 2, in a Southwest Georgia League game here this afternoon. Callaway pitched for Sylvester and yielded only six hits, three of them being bunched in the fifth, which coupled with an error netted the visitors two runs. The game was played on a muddy field and was called at the end of the eighth on account of rain.

	R.	H.	E.
Rochelle ..... 000 020 00—2	2	6	3
Sylvester ..... 000 020 04—6	14	2	

Robinson and Clyatt; Callaway and Morris.

TOSSES 208 FEET.

CHAPEL HILL, N. C., May 21. (AP)—Ralston LeGore, University of North Carolina sophomore, stole the limelight from the veterans when he threw the javelin 208 feet 7 inches in a track meet with the Navy. LeGore was unable to repeat this performance, however, at the Penn relays, where he placed fourth in the event.

WHAT FOR?

Southern association baseball clubs will travel a total of 85,472 miles this summer.

Standings

Continued from First Sport Page.

YESTERDAY'S RESULTS.

Washington 2-0; New York 14-8.
St. Louis 8; Cleveland 7.
Boston 6-3; Philadelphia 18-6.
Detroit 5; Chicago 1.

TODAY'S GAMES.

Philadelphia at New York.
St. Louis at Cleveland.
Boston at Washington.
Detroit at Chicago (2).

NATIONAL LEAGUE.

THE STANDINGS.

CLUBS—	W.	L.	Pct.	CLUBS—	W.	L.	Pct.
Chicago	22	11	.667	New York	12	15	.444
Boston	19	10	.655	Phila'phia	13	19	.406
Cincinnati	20	17	.541	Brooklyn	13	19	.406
St. Louis	15	17	.469	Pittsburgh	11	17	.393

YESTERDAY'S RESULTS.

New York 12-2; Brooklyn 5-7.
Chicago 5; Cincinnati 6.
Philadelphia 5; Boston 6 (14 innings.)
Pittsburgh-St. Louis (rain).

TODAY'S GAMES.

Philadelphia at Boston (2).
New York at Brooklyn.
Pittsburgh at St. Louis.
Chicago at Cincinnati.

ASSOCIATION.

THE STANDINGS.

CLUBS—	W.	L.	Pct.	CLUBS—	W.	L.	Pct.
Ind'apls	20	11	.645	Milwaukee	17	14	.548
Min'apls	21	13	.618	Toledo	11	20	.355
Columbus	22	14	.611	St. Paul	10	22	.313
K. City	19	15	.559	Louisville	9	20	.310

YESTERDAY'S RESULTS.

Indianapolis 6; Toledo 1.
Louisville 8; Columbus 5.
Milwaukee 11; St. Paul 6.
Kansas City 1; Minneapolis 7.

TODAY'S GAMES.

Columbus at Indianapolis.
Kansas City at Minneapolis.
Toledo at Louisville.
Milwaukee at St. Paul.

INTERNATIONAL.

THE STANDINGS.

CLUBS	W.	L.	Pct.	CLUBS	W.	L.	Pct.
Newark	21	11	.656	Montreal	20	15	.571
Buffalo	20	13	.606	Toronto	14	17	.452
Baltimore	19	13	.594	Jersey C.	10	24	.294
Rochester	18	13	.581	Reading	7	23	.237

YESTERDAY'S RESULTS.

Buffalo 7; Rochester 9.
Jersey City 6; Baltimore 9.
Reading 1; Newark 2.
Montreal 0-3; Toronto 3-2.

TODAY'S GAMES.

Jersey City at Baltimore.
Buffalo at Rochester.
Reading at Newark.
Toronto at Montreal.

TEXAS LEAGUE.

THE STANDINGS.

CLUBS—	W.	L.	Pct.	CLUBS—	W.	L.	Pct.
Beaumont	23	13	.639	Galveston	17	19	.472
Houston	21	15	.583	Longview	17	20	.459
Dallas	20	16	.556	SanAntonio	17	20	.459
Ft. Worth	20	17	.541	Tyler	11	26	.297

YESTERDAY'S RESULTS.

Galveston 5; San Antonio 4.
Houston 2; Beaumont 12.
Longview 5; Tyler 3.
Dallas 3; Fort Worth 2 (night).

TODAY'S GAMES.

Wichita Falls at Tyler.
Galveston at San Antonio.
Houston at Beaumont.
Fort Worth at Dallas.

EASTERN LEAGUE.

Norfolk 5; Allentown 7.
New Haven 4; Albany 9.
Richmond 3; Bridgeport 4.
Springfield 6; Hartford 7.

SEMI-PROS FLOURISH.

JACKSONVILLE, Fla., May 21.—(AP)—Although not a single Florida city will be represented in organized baseball this summer the state will have plenty of diamond entertainment. In addition to play of various independent town teams, at least seven semi-pro leagues will operate during the season.

Crackers May Help Jackson

Chick Roos, business manager of the Atlanta club, stated yesterday that Jackson, Miss., which was a member of the Southeastern league until its disbandment, is making an effort to get in the Cotton States league, and if successful, will want some of the young Cracker players.

Roos is willing to help Jackson, and if she lands the berth, probably will send several young players over there. The Crackers have Russell Maxcy, infielder; Duck McKee, Hoke Beasley and Freddie Sington, outfielders, from the Columbus club. One, or possibly two of the outfielders, will be retained.

Great Intramural Work Is Done at Oglethorpe

It is no secret at Oglethorpe as to the remarkable increase in interest in intramural athletics.

Figures partly tell the story. In 1931, the first year of intramural competition at the Petrel school, 91 per cent of the men students and 85 per cent of the co-eds participated during the school year. At the end of the current year, however, the men's percentage had increased to 98 and that of the co-eds to 92.

Now there must be a real reason for this new show of enthusiasm, and the reason: Jack Overton.

High schools and sports writers in Florida had not thought of intramural athletics before Jack Overton entered the state as a conch. First he was head of athletics in a junior high school at Jacksonville and later head coach at Robert E. Lee, where he turned out state championship teams consistently.

INTERESTS STUDENTS.

One of the greatest things Overton did, however, was to interest non-athletic students in intramural activities. The idea was a success from the start and soon high schools over the state were following Overton's lead. Sports writers eventually learned to spell the word without hyphenating it. Then Overton left Robert E. Lee and came to Oglethorpe and took charge of intramural, or rather installed that branch of the curriculum at the school.

And the students have gone wild about it. Their enthusiasm spread to Dr. Thornwell Jacobs, president, and members of the faculty. Dr. Jacobs was in constant attendance at the various events. The recent first annual intramural field day, for which a holiday was declared at the school, attracted parents of the students and drew an unsurpassed number of students as participants and spectators.

SOME FACTS.

Some significant facts culled from the season's work: There were 105 participants in intramural football, a new sport added this year. A number of prospects for the varsity team were developed. Overton plans to begin intramural football next year immediately preceding spring football practice and players showing promise will be invited to practice with the varsity.

There were 16 teams entered in the basketball competition; nine last year. Sixty-five games were played; 21 last year. From 33 men in tennis the number increased to 51, and the co-ed entrants from 25 to 47. Boxing and wrestling entrants were doubled over last year. In track and field 150 men and co-eds participated. Every sport showed a splendid increase. All-Americans, a non-fraternity team, won the loving cup with a total of 940 points. Pi Kappa Phi fraternity, with 890 points, was next. Alpha Lambda Tau won the cup last year.

CHI OMEGA LEADS.

Chi Omega sorority, with 880 points, won the co-ed loving cup, with Beta Phi Alpa, last year's champions, second with 845 points. Kappa Deltas were third with 725.

Individual honors went to Park Brinson (Pi Kappa Phi), a senior, who scored 147 points. Jacquelyn Gordy (Beta Phi Alpha), a freshman, led the co-eds with 122 points.

His aim to instruct and coach rather than to present a program of straight intramural athletics, Overton succeeded beyond his fondest expectations. Students are becoming more and more sports-minded at Oglethorpe and at the same time benefiting from the outdoor recreation. Through an understanding of the fundamentals of the games students have become more interested in varsity sports. And it is all on account of Jack Overton, who is a keen teacher, understanding and popular.

FIRST STRING.

Washington State College's basketball team maintained an average of a point a minute in its first 25 games of the season.

Emory Makes '32 Athletic Awards

Nine varsity tennis letters and an equal number of varsity track letters were awarded Friday morning in senior college chapel at Emory. Emory completed a good season in tennis, losing but one match out of seven.

The recipients of tennis letters are Jack Boykin, Fincher McDaniel, Nick Polites, Captain S. R. Bridges, Eugene Griffin, Pierre Howard, John Mullin, Ed Jones and Manager Willie Spann. This was the second letter of the year for Griffin, who was awarded an end position on the All-Emory football team.

Track letters were awarded Graham George, "Booshie" Turman, Alan McGhee, Jimmy Green, Dan Hanks, Charlie Ward, Sam Belcher and Managers Carrol Cowart and Steve Worthy. This was the second varsity letter for McGhee, Turman and Worthy. The latter two won places on the All-Emory football team, and McGhee was given center position on the All-Emory basketball team.

Okla. Aggies Win Conference Title

OMAHA, Neb., May 21.—(AP)—Dashing away to an early lead that was never overcome, Oklahoma A. & M. track and field athletes captured the Missouri Valley conference championship at Creighton stadium today.

The well-balanced squad of Cowboy runners and field men won eight first places and enough seconds and thirds to run up 65 points. The Drake Bulldogs, defending champions, accumulated 45 to take second, and Grinnell was third, with 38.

MARVELOUS!

Sol Schlegel, wrestler, knocked himself out and lost a match at Topeka, Kas., by striking his head against a ring post.

Midget Car Due In City Monday

K. L. Morehouse, whose 625-pound auto won the light cars' race at Indianapolis with a speed of 101 miles per hour, will arrive in Atlanta from Chattanooga at 10:30 a. m. Monday with his tiny machine and will drive it uptown into the lobby of the Ansley Hotel. He will have a police escort.

Morehouse's car is only one-third as large as an Austin and he frequently takes it up to his room with him and puts in on a table. It is the smallest car in the world.

BREAK of the DAY

Continued From First Sports Page.

the managers got rabid on the subject and didn't care for him.

They said he had enough strength in his fingers to push up the cover at one of the seams. They said a lot of things about Dave Danforth. One was that his thumb nails were so tough and strong he could rugh the baseball hide with them. But they never caught him. Three years ago at Spiller field he pitched a ball game in which the Crackers got but two scratch hits. The ball was sailing that day, high, wide and handsome. Wilbur Good almost blew his topper, as the boys say. But he never caught him. And Cousin Dave always put on an injured, pained look when asked about his tricks. "I just pitch," he said.

Let 'Em Alone, They'll Come Home, Eventually

CLEVELAND, May 21—(AP)—He wasn't a fast racer, but he turned out to be a first-class homing pigeon.

Back in 1922 William Hauck, a pigeon fancier, took his favorite bird, "Au 1015," to Toronto to enter a race. All the rest of the birds returned home as homing pigeons do, but not Hauck's.

Today Hauck heard a commotion in his pigeon loft and discovered "Au 1015" just returned and clearing the nests of strangers.

Errie Ball Defends Southeastern P. G. A. Title at Macon Tuesday

EAST LAKE PRO LEADS GOLFERS FROM ATLANTA

Strong Field Seen for Tourney Over Idle Hour Links.

By Roy White.

Errie Ball, 20-year-old assistant professional at the East Lake Country Club and winner of the Atlanta open title Friday, will head a parade of more than a dozen Atlanta golfers, in the defense of his southeastern professional crown Tuesday, Wednesday and Thursday on the Idle Hour Country Club course at Macon, Ga.

Other professionals who will represent the Atlanta association are George Sargent, East Lake; Howard Beckett and Willie Livingstone, Capital City; Billy Wilson, Piedmont park, and Jimmy Livingstone, Ingleside Country Club.

Atlanta amateurs who are expected to compete in the pro-amateur event Tuesday and the regular 72-hole medal play Wednesday and Thursday along with the professionals are Dan Sage Jr., who recently set a new course record at Ansley Park, and an entry for the national open qualifying; Scott Hudson Jr., L. R. Hunter, Dave Black, Charlie Nunnally, R. A. McCord, Arch Martin, Charlie Yates and Berrien Moore Jr. will play provided their examinations at Georgia Tech do not interfere.

Ball is playing the best golf of his career and came back strong Friday under unfavorable weather conditions to win the Atlanta open title, after being four strokes behind as the afternoon round began. His drives were straight down the middle for the most part and never before has his approach shots been so near the cup. His putting was good, although not as it has been in recent rounds, because of wet, heavy greens.

The veteran, George Sargent, who won the national open crown in 1909, had one of his best rounds Friday afternoon when he carded a 72, one over par, in the afternoon to win second place in the Atlanta open.

According to reports from Macon, the 1932 southeastern tourney is expected to be the fastest in recent years.

There is more prize money for the professionals to shoot for than ever before and handsome trophies and golf merchandise will be given to the amateur winners in both the pro-amateur and the regular professional tourney.

The Idle Hour course is one of the sportiest 18-hole layouts in Georgia and is plenty tough. It is not so long, but requires the most accurate of shots to reach the greens, as they are well trapped on all sides.

Danny Goss, of Birmingham, is president of the Southeastern Professional Golfers' Association and together with George Norrie, the Idle Hour pro, will be hosts to the tournament.

Four Share Prize In East Lake Play.

Four East Lake golfers, M. L. McKennon, E. A. Thornwell, W. C. Johnson and Bill Park, with nets of 74, shared first prize Saturday afternoon in a blind bogey tournament on the East Lake Country Club courses.

Second prize also was shared when eight players finished with 73's and 75's. Those with 73 were A. E. Huston, M. D. Belding, A. Patton, E. P. Moore and G. B. Adair, while H. Roberts, E. A. Brooks, E. M. Bird and M. Campbell finished with 75's.

Other low scorers included J. A. Whatley, Evan McConnell and R. W. Goodrich.

There were 60 entries in the one day event despite unfavorable weather conditions.

Another of the regular Sunday afternoon dog fight tournaments has been planned for this afternoon at East Lake.

Garlington Leads At Capital City.

Dick Garlington, a former club champion and runner-up in the city amateur tournament last year, went into the lead with a 73 Saturday afternoon in the qualifying rounds of the annual president's trophy tournament on the Capital City Country Club course.

Howard Beckett and Willie Livingstone, the club professionals, announced Saturday that qualifying will be extended through today because of the rainy weather during the past three days, giving more of the players an opportunity to get into the tourney.

Other low scorers for the Saturday rounds were Bill Crowley, Hugh Carter, Charlie Nunnally, John Grant Jr., Hugh Nunnally, Charlie Black Jr., Dave Black, F. C. Owens, Jim Ison, R. H. White Jr. and John Jarrell.

Women Golfers Play Wednesday.

Semi-final rounds in the May match play tournament of the Atlanta Woman's Golf Association, which was suspended Thursday because of unfavorable weather conditions, will be resumed at 9 o'clock Wednesday morning, regardless of the weather. The final rounds in each flight will be played Thursday morning, starting at 9 o'clock.

Heavy rains Thursday and Friday mornings caused the event to be postponed until next week and the tournament will be finished on Thursday morning.

Newton Is Elected Florida Captain

GAINESVILLE, Fla., May 21.—(AP)—Newton Perry, of Ocala, fancy diver and 440-yard event swimmer, today was elected captain of the 1933 University of Florida tank team.

Reds Are Seeking Cardinals' 'Voodoo'

CINCINNATI, May 21.—(AP)—Cincinnati's Reds are hunting the magic words—a sure-fire combination, too—to break the spell held over them by the St. Louis Cardinals.

Playing other National leaguers, the Reds climb toward the top of the heap. Meeting the Cards, they skid cellarward as if nothing would stop them.

The voodoo does not seem to be seasonal, although the Reds have gone down before St. Louis five times this year already, winning but once.

In the last four years the Reds have been licked 75 times by the Cardinals, and have beaten Gabby Street's boys only 18 times. Last year Cincinnati triumphed only twice in 22 games against the champions.

Four Winners in Saturday's Brilliant Classes at Atlanta Horse Show







John K. Ottley's beautiful saddle horses, Spirit of Spring and Ocean Wave, won the pairs of saddle horses ring at the Atlanta horse show Saturday. They are shown at the left just after winning with George W. McCarthy III, and Mrs. Carl Ramspeck up. At the right is Jack King, son of DeWitt King, receiving the cup and blue ribbon for his showing of Southern Sue who won the three-gaited saddle pony class. Monte Carlo, bottom, with Lieutenant H. I. Hodes up, was one of the chief winners at the horse show Saturday, winning the touch and out jump class and the handy hunter ring. Monte Carlo was a winner at Tryon and in several other shows this spring. Photos by Kenneth Rogers.

BRITISH TOURNEY ATTRACTS SCOTS

Amateur Title at Stake on Scottish Course Next Week.

LONDON, May 21.—(AP)—Scots, whaur are ye, wailed the pibroch, and from the highlands and the lowlands the clans are trouping to the golfing wars at Muirfield in the Gullane hills next week, 100 strong among the 235 entries for the British amateur championship.

When the championship is awa' from Scotland canny natives save their sixpences and let it pass, but at St. Andrews, Carnoustie or Muirfield they put a few clubs in the bag, polish up the old ball and prepare for battle.

Next week Scots will make up nearly half the field and try to hold the Lothian borderland against a cosmopolitan lot of club swingers swarming up from England, filtering across from the United States and from the far corners of the empire and the continent. Play starts Monday.

Eleven Americans are in the lists, and a dozen from other parts of the world seek the crown won last year at Westward Ho by young Eric Martin Smith.

The foreign challenge is an unknown quantity, for the majority are players without international reputation. Dave Martin, California champion, ought to be the best of the lot from the United States, with Leonard Martin, Rye, N. Y.; Ross Thompson, Uniontown, Pa., and Clive Alvord, Greenwich, Conn., backing him up, and veteran Joshua Crane, from Boston, and his sawed-off putter playing just for fun.

The best Americans from the delegation which resides in Great Britain are Stuart Scheftel, former British boy champion, and Charles and Robert Sweeny, both members of the Oxford team.

The 235 entries, 64 more than last year, omit some notable players, including former winners: Sir Ernest Holderness, T. Philip Perkins, now in the process of becoming an American, and Cyril Tolley, now a resident of New York.

Aiken Is Leader Of Alabama Nine

UNIVERSITY, Ala., May 21.—Stewart Aiken, Cleveland (Ohio) second baseman on the 1932 championship Alabama baseball nine, led his mates in six offensive departments for the season, according to figures compiled today.

Aiken played in every one of the 17 games on Alabama's schedule, and led in hitting, total hits, runs scored, doubles, total bases and stolen bases. Aiken finished the season with a batting record of .383, and scoring 22 runs. He made five doubles, two triples and one homer for an extra base total of 40. Alden led in base stealing with 10.

	ab.	r.	h.	hr.	pct.
Clements, p.	8	5	4	0	.500
Aiken, 2b.	73	22	28	1	.383
Dotherow, cf.	8	3	3	7	.375
Long, lf.	49	13	16	2	.328
Fleming, cf.	67	14	21	1	.313
Campbell, 3b.	67	8	21	1	.313
Whitworth, rf.	65	12	19	3	.292
Connatser, ss.	73	15	19	0	.260
DeBardeleben, p.	20	1	4	0	.250
Reid, 1b.	33	4	7	0	.212
Chandler, c.	52	7	10	1	.192
Porter, ut.	23	3	4	0	.174
Laney, ss.	14	2	2	0	.143
Dobbs, p.	22	3	3	0	.132
Faulk, ss.	12	1	1	0	.084
Sullivan, p.	3	1	0	0	.000
Seymour, c.	0	0	0	0	.000

Olympic Fund Match Slated Next Sunday

An exhibition golf match for the benefit of the American Olympic fund will be played between Bobby Jones, George Sargent, Errie Ball and Charlie Yates Sunday, May 29, on the East Lake Country Club course, it was announced Saturday.

The event was scheduled two weeks ago but due to a delay in the Olympic air tour, sponsored by the Los Angeles Junior Chamber of Commerce, it will be played next Sunday instead.

Will Rogers, world-famous humorist, and Ben Lyon, well-known movie star and former Atlantan, were scheduled to referee the match, but Rogers will not be here, it was learned Saturday. Lyon has been appointed as the official referee in place of Rogers.

FRANK MURPHY UPSETS DOPE

When Frankie Murphy and Earl Johnson face each other at Roby's arena Monday night, fans will see the two extremes of the boxing game. One is a youngster who has been boxing only a few years and with a brilliant future predicted for him, while the other is a veteran with 18 years of battling back of him. Johnson, the youngster, will be pitting youth, stamina and speed against the cleverness and punching power of Murphy.

A veteran fight observer remarked yesterday while watching Murphy train, "According to all boxing dope Johnson should beat Frankie, but Frankie always did have a way of upsetting the dope."

Young Carl East will battle Irish Brannon, of Atlanta, in the eight-round semi-windup of Promoter Roby's card. East hails from Jasper, Ala., and is now in the army. He is stationed at Fort Bragg and is considered the post's outstanding fighter.

Music furnished by the Silver Moon band at the last show proved so popular with the fans that Promoter Roby will again have this organization on hand to play before the fights. Tickets for the fight can be secured at Roby's arena or at Five Points cigar store.

Midnight Rose Takes Horse Show Honors

Atlanta Black Mare Brings 1932 Honors to City By Victory.

By Ralph McGill.

Midnight Rose, satin-coated black mare from the DeWitt King stables of Atlanta, won the championship model ring at the Atlanta horse show at Piedmont Park Saturday, thus bringing the 1932 honors to Atlanta in a field which had as much class as any shown before in Georgia.

Atlanta might claim six of those trophies but then East Point is a city in its own right. Consequently T. W. Fletcher's brilliant victory in the combination three-gaited harness and saddle horse ring when his Beau Garcon won, must be credited to that city.

Midnight Rose is a beautiful animal with a bloodline that goes back to the blue grass of Kentucky and Tennessee. In winning the president's trophy the queen of the King stables won in a ring which contained fifteen entries.

There was some famous showing blood in the ring, including some of the famous Peavine Rex blood from Kentucky. But the Atlanta horse won without a dispute. Her conformation, soundness and trueness to type were perfect in every detail.

This victory in the first day's showing, with the second scheduled Monday because of rain on Friday, was the most-sought-after in the show.

DeWitt King's stable won three victories Saturday and John K. Ottley's stable added two more to give Atlanta five of the 12 blue ribbons offered. King's stables won the championship model, which corresponds to best in show; the three-gaited saddle pony ring and the five-gaited pony ring.

John K. Ottley came through with a splendid victory in the five-gaited saddle horse stake, always one of the most desirable victories to be won. His gallant Chief of the Cherokees, a big chocolate-colored gelding, was first in this ring. Ottley's stables also won the pairs of saddle horse ring. Ottley has an almost unbeatable combination in this ring. He entered Spirit of Spring and Ocean Wave, two beautiful bay mares of the same type. They are alike as twins, being of aproximately the same height.

ENCHANTING TOUCH.

The military always lends an enchanting touch to the Atlanta shows. This year, as usual there was the flash of military color, the brown-faced troopers and infantrymen, and the cheers from the benches were the cavalrymen and infantrymen gathered to cheer their entries.

And somehow I always like to stay for the last number on the show. It is a machine gun set-up by the machine gun troops of the Sixth cavalry. I like to see the grim-faced riders come charging in and the flying stride and mane of the riderless ammunition horse.

There is the swing out of the saddle, the quick set-up of the machine guns and then the spurts of fire as the stuttering, sinister guns begin to speak. That is one of the best bits of the show, and should be waited for.

THREE VICTORIES.

The Sixth cavalry, which has been at Fort Oglethorpe for years, turned in three victories. The cavalrymen won the Handy Hunters ring, the Touch and Out and the ladies from the fort won the ladies' jumping class. Monte Carlo, a great jumper, won the first two events for the cavalry.

Mrs. Tom Herrin, riding Pharaoh's Echo, a beautiful black gelding, won that jumping number with a splendid display of ability.

Fort McPherson had a victory in the

Continued on Fifth Sport Page.

LONDOS FACES LOSS OF TITLE

NEW YORK, May 2.—(UP)—Jim Londos, of Greece, must accept a title challenge from Dick Shikat, of Philadelphia, shortly or forfeit his claims to the world heavyweight wrestling championship, the New York athletic commission has warned.

William Muldoon, spokesman for the commission, told Londos' manager, Ed White, and Promoter Jack Curley that if Londos refuses a Shikat match he will discard his previous rulings against Ed "Strangler" Lewis' title claims, and declare the winner of a Lewis-Shikat match the world champion.

Muldoon criticised Londos for rejecting repeated requests that he meet Shikat in a milk fund match. The veteran commissioner said he could not understand why Londos, who has received such splendid support from the American public, refused to give them the match they are clamoring for and refuses to aid such a worthy cause.

Walker Is Leader In Cotton League

Pitcher Walker, of Port Arthur, heads the list of individual batters at the close of the second week of the Cotton States season with a mark of .529 for eight games and 17 times at bat.

First Baseman Burrows, Pine Bluff, is second with .419; Shortstop Costa, Vicksburg, .396, is third; Catcher Sain, Baton Rouge, .391, is fourth, and Sutherlin, Vicksburg, last week's leader, and Third Baseman Shaw, El Dorado, are tied for fifth with .386.

Cantrell, Pine Bluff, .385; Washington, Baton Rouge, .377; Rawlins, Pine Bluff, .367, and Catcher Smith, Pine Bluff, .364, are the others batting above .350.

Rawlins is first in runs with 14; Pyle, Monroe, and Persons, Pine Bluff, are tied for second with 13.

Pitchers Crouch, Monroe; Berry, Pine Bluff, and Paul, Baton Rouge, each have won three games and lost none.

SEARS, ROEBUCK QUALIFYING ENDS

Match Play in Tourney To Start Monday Afternoon.

Qualifying rounds in the Sears, Roebuck invitation golf tournament will end Sunday afternoon on the Piedmont park municipal course, with match play slated to start Monday afternoon.

The event is open to every golfer in the city and the only requirement is that the players qualify today and Sunday at Piedmont park.

The matches can be played on any course convenient to the participants and prizes will be given to the winner and runner-up in each flight, and there will be as many flights as necessary to take care of every entry.

One-Day Tourney At Sweetwater.

A one-day medal play handicap tournament for members of the Atlanta Woman's Golf Association has been scheduled for Tuesday morning on the Sweetwater course, near Austell, Ga., it was announced Saturday.

The invitation was extended by Howard Land, owner of the course, who will be host at a picnic luncheon, following the one-day affair.

Tuesday's meet at Austell will be substituted for the regular weekly schedule in the women's golf league.

Piedmont Women Qualify Monday.

Qualifying for the first annual president's cup tournament of the Piedmont Park Women's Golf Association will be played Monday morning on the Piedmont park municipal course, with match play scheduled for the remainder of the week.

The event is the first major tourney for the newly organized Piedmont Park Women's Golf Association and play will be from scratch throughout the week.

Every member of the association—together with others who desire to join—is eligible and invited to participate, as trophies and prizes will be given to the winner and runner-up in each flight.

Billy Wilson and H. O. Davis Jr., professionals at the Piedmont park club, will be in charge of the tourney for the association

Mooney To Defend Benning Net Title

The annual tennis tournament sponsored by the Officers' Club at Fort Benning will open Thursday, June 2, according to announcement Saturday.

The tournament is an invitational affair and has been very popular during the past years.

Jack Mooney won the singles championship last year and will be back again to defend his title. The doubles crown is held by Mooney and Jack Simpson.

All the outstanding stars of southern tennis have been invited. Among those who will probably accept will be Donald and Kendall Cram, Wilmer Hines, Bryan Grant, Clifford Sutter, Tom Tumlin and Jack Mooney.

Seven Athletes Make 'A' Club

AUBURN, Ala., May 21.—The final initiation of the year on the Alabama Polytechnic Institute campus will be held Monday when seven Plainsmen athletes and two varsity managers will be taken into the "A" club.

They are: Basketball, George Jenkins, forward, Columbus, Ga.; baseball, Juicy Wood, outfielder, Birmingham, and Joe Jenkins, Lafayette, manager; track, Lloyd Richey, Birmingham, hurdler and high jumper; Casey Kimbrell, Thomasville, dash star and broad jumper; Clarence Killebrew, Cordele, Ga., hurdler and discus thrower; Jo Plant, Birmingham, distance runner; Robert Rutland, Auburn, pole vaulter, and James Patrick O'Rourke, Selma, manager.

SIX ATLANTANS HEAD SOUTHERN ENTRY IN OPEN

20 Dixie Golfers To Vie for Two Places in Meet.

Six Atlanta professionals and amateurs will head a field of 20 southern golfers who will attempt to qualify for the national open golf championship in the sectional qualifying rounds on the East Lake Country Club course June 6, it was announced Saturday afternoon.

Errie Ball, Atlanta open and southeastern professional champion; Charlie Yates, the only golfer who has won the Georgia and Atlanta amateur crowns the same year; George Sargent, winner of the national open title in 1909; Howard Beckett, professional at the Capital City Country Club; Harold Sargent, a son of George Sargent, and Dan Sage Jr., who recently set a new course record on the Ansley park course make up the list from Atlanta.

Others to attempt to qualify from this district are Sam Perry, 1929 southern amateur champion, of Birmingham; Eddie Miller, former southeastern professional champion, of Gadsden, Ala.; Doyle Smith, Charles Hall and Dan Goss, of Birmingham; Fairley Clark, of Savannah; Jack Harkins and Red Gann, of Chattanooga; Arnold Mears, Nashville; Eugene McCarthy and Bob Spence, Columbia, S. C.; Tony Penna, Pensacola, Fla., and J. Carter Jackson, Cordele, Ga.

Due to a decrease in the total number of entries from all sections of the country only two players will be given places from this district.

There will be two 18-hole rounds and play will be on the No. 1 East Lake course as in the past few years, with Keith Conway, a representative of the United States Golf Association, in charge of the qualifying. He will be assisted by Paul Duke.

Huff Is Winner After 54 Holes.

Dr. M. D. Huff defeated E. A. Bancker 1 up on the fifty-fourth green, in the feature match of the first round of the President's cup on the Druid Hills course. Bancker missed a 6-foot putt on the eighteenth green of the third round, that would have sent the match into the third extra round of play. The first two 18-hole matches were played early in the week with the final and deciding round being played Saturday afternoon.

Second round matches will start Monday and continue through Wednesday, with the semi-finals slated for the latter part of the week.

Other winners in the first flight were J. O. Chiles defeated Fred Teague, 2-1; Oliver Healey beat E. R. Black Jr., 5-4; Dr. J. J. Clark beat Jay Glenn, 6-5; Fred Snook defeated Jess Draper, 3-2; Y. F. Freeman Jr., won from Dana Belser by default; Dr. E. G. Ballenger defeated Julius Hughes, 3-2, and Dr. Claude Hughes defeated Dr. J. C. Wright, 2-1.

In the second flight, L. L. Tanney defeated J. F. Settle, 2-1; W. S. McLaren defeated B. M. Grant, 2 up, and B. E. Shields won from Y. F. Freeman Sr., by default.

East Lake Golfers In Quarter-Finals.

East Lake golfers went into the quarter-final round of the annual golf committee trophy tournament with the completion of numerous matches Saturday afternoon.

In the first flight, A. H. Monroe won from E. S. Humphries by default in the first round and lost to H. L. Bridges, 2 up, in the second round; B. E. Sale advanced to the third round with a 4-3 victory over M. M. Benton in the first round and a 2-1 win over E. A. Thornwell, in the second round, after Thornwell had defeated L. R. Hunter, 3-1, in the first round. Scott Hudson Jr. also advanced to the third round when he defeated J. A. Dodd, 3-2, and J. A. Whatley entered the semi-finals with a 3-2 win over Arch Martin.

In the second flight, G. B. Adair won a first-round match by default from Keith Conway and advanced to the semi-finals with a 4-2 victory over Bobby Dodd. J. H. Starr beat Dr. C. L. Douglas, 4-2, and Ed Miles beat E. B. Hook 1 up in the other quarter-final round.

In the third flight, J. J. Hoffman beat L. F. Meng, 2-1, in a first-round match and eliminated C. Wynne, 2 up, in the quarter-finals. H. S. Roberts beat E. B. Zachary, 3-2, in the only other match of the second round in the third flight.

Ansley Golfers In Matches Monday.

Qualifying rounds for play in the annual president's cup tournament for members of the Ansley Park Golf Club will end with today's play, with the first-round matches slated to get started Monday afternoon.

Dan Sage Jr., who broke the course record with a 66 last week, holds the lead in the qualifying and will be one of the favorites to win the title now held by O. C. Blackmon.

Handicaps will apply in each match and three days will be given over to each round of play.

New Yorker Wins In Virginia Meet

HOT SPRINGS, Va., May 21.—(AP)—Reginald S. Narelle, of New York city, today won the first flight championship in the finals of the National Freight Traffic Gold Association tournament here.

J. B. Sweeney, of Baltimore, won the second flight, George W. Wood, of Cincinnati, the third; G. C. Manning, of New York city, the fourth, and A. J. Sevin of Pittsburgh the fifth.

Huskies To Present 260-Pound Lineman

SEATTLE, May 21.—(AP)—Ted Isaacson, of Seattle, one of the biggest men in football with his 260 pounds, is being groomed by Coach Jimmy Phelan for a regular tackle berth on the University of Washington grid team next fall.

Isaacson has shown great improvement in spring workouts and his huge bulk may more than fill the gap left by Paul Schwegler, All-America tackle who was graduated. Ted was a reserve lineman as a sophomore last season.

BORROWED.

Tom Stidham, football line coach at Northwestern, was "borrowed" by San Francisco University to help Head Coach Lawrence Lewis for the spring term.

Terrific Slugging Continues in Southern as Lookouts Show Way

JOE BONOWITZ HOLDS TO LEAD WITH .461 MARK

League Pitching Below Standard With Only Four Unbeaten.

No let-up in the tremendous hitting in the Southern association is indicated in this week's averages, compiled on games through last Thursday. Of the total of 95 players who have participated in 10 or more games, 57 are batting .300 or better, with 37 below the .300 mark. The .400 class has been cut down to six.

Joe Bonowitz, Chattanooga outfielder, continues at the head of the field. In 25 games and 102 times at bat he has collected 47 hits for an average of .461. Andy Reese, of Memphis, trails Bonowitz with a .424. Cliff Bolton, of Chattanooga, is hitting .416, and Zack Smith, of Nashville, is doing a .403.

Reese has driven in the most runs, 46, and has stolen the most bases, 9. Stanley Keyes, of Nashville, holds the lead in hitting home runs, 11, and has scored the most runs, 43.

Evidence that the Southern association pitching isn't up to standard is found in the fact that only four pitchers remain in the undefeated class at this infant stage of the season. Clyde Barfoot, of Chattanooga, has won 4 and lost none to lead the circuit. Walter Beck, of Memphis, has won the most games, 8, against one defeat.

The Lookouts continue to pound the everlasting life out of that ball. They are batting .350 as a team to lead the league. Nashville is hitting .339 and Knoxville is batting .312.

In fielding, Memphis and Birmingham are tied at .966, with Birmingham, Chattanooga and Nashville in a deadlock for third place at .961. Nashville has turned the most double plays, 50.

(Including Games of Thursday, May 19.)

TEAM BATTING.

	ab.	r.	h.	tb.	hr.	so.	pct.
Chattanooga	1293	258	453	669	21	84	.350
Nashville	1245	260	422	682	46	82	.339
Knoxville	1359	235	424	615	29	85	.312
Birmingham	1387	251	432	638	19	85	.311
Memphis	1321	245	409	619	22	92	.310
New Orleans	1277	225	378	538	18	75	.296
Little Rock	1194	150	351	466	8	49	.294
Atlanta	1219	193	350	528	19	58	.287

TEAM FIELDING.

	dp.	tp.	pb.	po.	a.	e.	pct.
Memphis	29	2	3	992	401	49	.966
Little Rock	38	0	0	868	402	45	.966
Birmingham	36	0	2	1011	456	60	.961
Chattanooga	38	0	2	938	480	58	.961
Nashville	30	0	1	872	473	55	.961
Knoxville	40	0	4	975	467	64	.958
Atlanta	18	0	1	903	418	60	.957
New Orleans	45	0	6	970	510	69	.955

INDIVIDUAL BATTING.

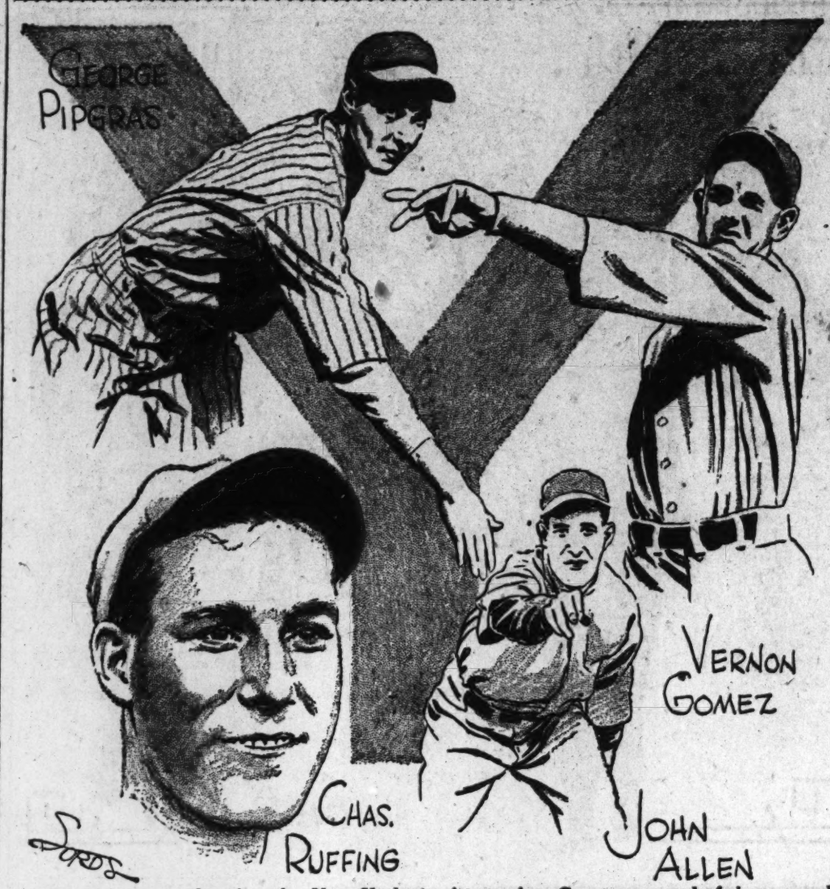
	ab.	r.	h.	tb.	hr.	rbi.	pct.
Simmons, Nash	135	35	63	107	2	32	.467
Bonowitz, Chatt.	102	17	47	70	2	21	.461
Babe, Nash.	9	4	4	4	0	0	.444
Reese, Memphis	151	42	64	107	9	46	.424
C. Bolton, Chatt.	113	23	47	70	3	25	.416
Z. Smith, Nash.	131	29	52	77	4	28	.402
Hazel, Mem.	106	23	41	60	0	19	.398
Gooch, Nash.	131	19	51	78	5	31	.390
Cummings, Atl.	90	21	35	47	1	12	.389
Prerost, Birm.	108	21	42	67	2	41	.389
Boss, Chatt.	98	22	38	59	81	1	31 .388
Chapman, Atl.	137	20	53	79	2	32	.387
Jilek, Chatt.	31	6	12	17	0	3	.387
Travis, Chatt.	144	24	55	74	0	32	.382
Touchstone, Birm.	5	5	5	5	0	1	.381
Freigau, Knox.	150	33	57	82	2	32	.380
Susko, Birm.	164	36	62	101	5	29	.378
Hord, Birm.	69	12	26	34	0	10	.377
Laskowski, Knox.	128	19	48	61	0	19	.375
Mostil, L. R.	40	4	15	18	0	2	.375
Gill, Chatt.	144	35	53	91	4	24	.370
Barron, Atl.	44	12	16	21	1	6	.364
Sturdy, N. O.	135	35	49	75	4	34	.363
Klugman, Nash.	89	19	32	48	1	15	.360
Cecil Bolton, Knx.	64	12	23	36	1	16	.359
Bloxsom, Chatt.	135	30	48	78	6	31	.358
Bream, Atl.	14	2	5	5	0	1	.357
T. Taylor, Knox.	132	24	47	76	6	32	.356
Clabaugh, Nash.	132	33	47	87	10	33	.356
Cortazzo, Birm.	144	21	51	67	2	27	.354
Brazill, Mem.	125	21	44	64	1	29	.352
A. White, Birm.	20	5	7	14	0	8	.350
Andrus, Chatt.	149	34	52	76	3	24	.349
Hutcheson, Mem.	113	23	39	73	6	21	.345
Rigdon, Knox.	113	25	39	65	6	35	.344
Harrington, N. O.	140	25	48	72	1	28	.343
Redfern, L. R.	132	25	45	68	2	26	.341
R. Th'mpsn, Knox.	133	15	45	59	3	28	.338
Abernathy, Birm.	143	26	48	73	4	34	.336
Keyes, Nash.	164	43	48	95	11	37	.333
Shirley, Nash.	144	31	48	80	7	38	.333
G. Smith, Knox.	27	6	9	16	1	8	.333
Rosenthal, Atl.	189	26	46	75	3	27	.331
Rodda, Nash.	144	36	47	74	3	33	.326
Kingdon, Chatt.	103	21	33	47	0	16	.321
Barnabe, L. R.	28	4	9	13	0	6	.321
Goff, Atl.	147	26	47	74	2	20	.320
Strohm, L. R.	141	18	45	60	2	27	.319
Lloyd, O.	69	17	22	30	1	15	.319
Bart, Birm.	47	7	15	20	1	5	.319
Autry, N. O.	137	21	43	65	2	26	.314
Neis, Knox.	138	36	43	68	5	17	.312
Carlyle, Atl.	93	16	29	56	6	18	.312
French, L. R.	121	21	37	57	3	11	.311
Nicolai, L. R.	148	27	46	59	1	19	.310
Rose, N. O.	138	25	42	57	2	23	.304
Fenton, Mem.-Atl.	79	9	24	29	0	18	.304
Eggert, Nash.	79	14	30	43	3	9	.304
Galatzer, Chatt.	151	29	45	68	3	23	.298
Haas, N. O.	114	18	34	49	2	22	.298
Klumpp, L. R.-Birm.	74	14	22	29	0	9	.297
Berger, Mem.	113	4	21	25	0	13	.296
Guilliher, N. O.	121	4	21	27	0	13	.296
Rowland, Atl.	54	3	16	23	1	8	.296
Bancroft, Birm.	169	34	49	75	3	21	.290
Nugent, L. R.	14	2	4	4	0	0	.286
F. Bell, Mem.	144	30	41	69	2	14	.285
Barnes, Birm.	96	27	27	38	1	10	.284
Kane, Birm.	95	21	27	38	1	5	.284
A. Moore, Birm.	149	32	42	58	2	25	.282
Gillis, Mem.	149	34	42	61	0	22	.282
J. Griffin, L. R.	122	18	34	45	0	22	.279
Pearce, Nash.	104	7	29	36	1	12	.279
Bobo, Mem.	130	21	36	56	2	26	.277
Gerken, L. R.	65	13	18	30	1	9	.277
Polite, N. O.	55	6	15	21	1	0	.273
Sheely, Nash.	26	3	7	13	2	6	.269
Tapson, Nash.	71	11	19	28	1	9	.268
McMahon, N. O.	139	30	37	46	0	16	.266
Barnes, Atl.-L. R.	118	21	31	43	0	13	.263
Moon, N. O.	23	5	6	12	2	6	.261
Gilatto, N. O.	16	2	4	4	0	3	.250
Davis, Mem.	12	2	3	3	0	1	.250
Beck, Mem.	32	4	8	10	0	5	.250
McAdams, Knox.	28	3	7	9	0	1	.250
Stewart, Knox.	168	27	41	53	0	11	.247
Jones, Knox.	82	7	20	25	1	10	.244
Chatham, Atl.	63	15	15	22	0	5	.238
Barfoot, Chatt.	17	2	4	4	0	3	.235
Thomas, Knox.	27	7	6	7	0	0	.222
Kelly, Mem.	27	1	6	8	0	2	.222
R.L.Thmpsn, Chatt	71	9	15	20	0	8	.211
Whitney, L. R.	19	3	4	6	0	2	.211
Whitney, L. R.	105	18	22	30	0	10	.210
Wuestling, Mem.	55	13	11	17	2	6	.200

PITCHING RECORDS.

	w.	l.	pct.	ip.	h.	r.	so.
Barfoot, Chatt.	4	0	1.000	45	64	31	4
Griffith, Chatt.	2	0	1.000	34	36	18	9
Caldwell, Birm.	2	0	1.000	21	17	8	2
Larsen, Nash.	1	0	1.000	9	13	11	3
Beck, Mem.	8	1	.889	78	78	38	42
McColl, Chatt.	6	1	.857	65	73	23	14
Shaw, Birm.	4	1	.800	63	62	27	8
C. Griffin, Mem.	6	2	.750	71	79	40	9
Jacobs, Mem.	3	1	.750	25	24	9	8
Batchelor, L. R.	6	2	.667	61	70	44	13
Bleiben, Atl.	4	2	.667	51	59	32	9
Pearce, Nash.	4	2	.667	39	53	36	12
Mails, Chatt.	4	2	.667	35	38	23	12
Shealy, Nash.	5	3	.625	63	73	42	21
Hasty, Birm.	5	3	.625	92	96	46	15
Davis, Mem.	3	2	.600	35	43	16	11
Hughes, L. R.	4	3	.571	70	97	47	30
Petitt, Chatt.	4	3	.571	54	47	20	17
Thomas, Knox.	4	4	.500	67	89	54	19
Nugent, L. R.	4	4	.500	68	53	35	2
Hearn, Atl.	3	3	.500	33	67	40	14
Touchstone, Birm.	3	3	.500	49	60	41	18
Edwards, Birm-Mem.	3	3	.500	37	53	34	3
Burns, Knox-Mem.	3	3	.500	35	57	36	9
Hulvey, Chatt.	2	2	.500	28	34	21	2
Horne, Knox.	2	2	.500	27	33	28	11
Liska, Chatt.	2	2	.500	25	27	16	8
Carter, Knox-L. R.	1	1	.500	32	56	38	3
Prince, Knox.	1	1	.500	28	36	22	8
Gearlin, Knox.	1	1	.500	31	17	9	3
Miller, Nash.	1	1	.500	17	19	9	3
Milstead, Nash.	1	1	.500	12	17	11	1
Willoughby, L. R.	1	1	.500	8	19	12	1
Kelly, Mem.	3	4	.429	74	94	48	13
E. Bell, Nash.	3	4	.429	58	63	42	2
Morrison, Atl.	3	4	.429	53	69	43	21
G. Smith, Knox.	3	5	.375	62	73	41	12
A. White, Birm.	2	4	.333	51	78	38	10
Walkup, Birm.	2	4	.333	47	64	35	7
Simmons, Nash.	1	2	.333	47	53	30	20
Grainger, Mem.	1	2	.333	31	51	38	9
G. Williams, Knox.	1	2	.333	27	38	26	1
Bream, Atl.	2	3	.286	50	61	35	11
Messenger, Atl.	2	5	.285	48	73	49	9
Fullerton, L. R.	3	6	.000	27	40	23	4
Price, L. R.	0	3	.000	14	16	12	5
Roy, N. O.-Knox.	0	2	.000	28	37	25	2
Wertz, Nash.	0	2	.000	15	21	16	3
Castleman, Nash.	0	2	.000	12	12	3	0
Beall, Knox.	0	2	.000	8	15	13	1
Karr, L. R.-Birm.	0	1	.000	37	68	36	9
Maley, L. R.	0	1	.000	12	21	18	2
Levy, Knox.	0	1	.000	5	9	6	2
Reuther, Nash.	0	1	.000	5	11	7	1
M. Griffin, Knox.	0	1	.000	5	8	6	2
Coleman, Atl.	0	1	.000	3	5	7	1

Yanks' Four Aces

By Jack Sords



These boys are keeping the New York Yankees on top in the American league by their stellar hurling. Pipgras has won four and lost one so far this season. Friday's victory gives Gomez a record of six won and one lost, while Allen has won two games and lost none and Ruffing three and lost two. Central Press drawing.

MEDWICK TOPS TEXAS BATTERS

Outfielder Joe Medwick, of Houston, rambles along far in front of his nearest rival for the Texas league batting lead, with an average of .405 for 30 games. Incidentally Medwick has scored the most runs of any player, 34, leads in hits with 49, in total bases, 103, in doubles, 16, and in home runs, 10.

Catcher Pasek, of Beaumont, is second to Medwick with a mark of .378 for 19 games. His colleague, Reiber, is third at .365, with Flaskamper, .352, fourth, and Peel, of Houston, .349, one point above Shortstop Carey, of the same club.

Flaskamper is second to Medwick in runs, with 30 in 33 games, and is tied with Garms, of Wichita Falls, in hits, 46 each. James, of Dallas, has hit 12 doubles and Peel and Hooks, of Fort Worth, have 11 each.

Pitcher Pickerel, of Fort Worth, is credited with four victories and no defeats, but has been in nine games and has hurled but 27 innings. Collier, of Beaumont, has four victories and only one defeat and has pitched 55 innings in seven games and allowed but 20 runs.

Statz Takes Lead In Coast League

Arnold Statz, star outfielder of Los Angeles, went on a batting rampage during the past week and regained the lead among the hitters of the Pacific Coast league. Statz pounded out 13 hits in his last 22 times at bat for a gain of 26 points and a batting average of .433. Demaree, of Sacramento, was dethroned from the top of the ladder to fourth place with a mark of .389. Bassler, of Hollywood, is the runner-up to Statz with a mark of .394, and Finney, of Portland, is third with .393. Other leaders are: Summa, Los Angeles, .372; Sheely, Los Angeles, .361; Haney, Los Angeles, and Moore, Portland, tied with .357; Higgins, Portland, .355, and Camilli, Sacramento, .352.

Higgins failed to add to his string of home runs but his 10 of a week ago remains high. He increased his lead in total bases to 101, his 61 blows, in addition to the circuit raps, including 10 two-baggers.

Earl Sheely has been responsible for the most runs, having driven in 44 scores. Haney is the best run getter, having scored 42 times.

McDonald, of Portland, leads the pitchers with four wins and no losses. Sheehan won three and lost none, and Ortman won two and lost none. Daglia won six and lost one, and Herrmann won eight and lost two. Herrman has won seven games in a row.

Southern League

PELS 6-4; LOOKOUTS 2-9.

CHATTANOOGA, Tenn., May 21.—(AP)—Chattanooga and New Orleans split a twin bill here today, the Pels winning the first, 6 to 2, and the Lookouts nabbing the nightcap, 9 to 4.

FIRST GAME.

N. ORLS.	ab.	h.	po.	a.	CHATTA.	ab.	h.	po.	a.
Ouilliber, 3b	5	2	1	0	Andrus, cf	4	1	2	1
Har'ton, 2b	5	1	2	5	Gill, rf	5	3	1	0
Galatzer, cf	4	2	3	0	Boss, lb	3	3	5	1
Sturdy, lb	3	2	4	1	Bonowitz, cf	5	0	3	1
Rose, lf	4	1	4	0	Bolton, c	4	1	1	3
Haas, rf	3	1	2	0	Dashiell, 2b	4	0	4	3
Autry, c	4	2	4	0	Bloxsom, ss	4	2	4	3
M'Mahon, ss	4	2	3	3	Travis, 3b	4	2	0	1
Gilatto, p	3	1	2	1	McColl, p	2	0	1	1
					xThompson	1	0	0	0
					Hulvey, p	1	0	0	0
Totals	35	12	27	10	Totals	39	11	27	14

xBatted for McColl in 8th.

New Orleans	210	000	030—6
Chattanooga	100	000	100—2

Runs, Ouilliber, Harrington, Sturdy, Rose, Haas, Autry, Andrus, Gill; errors, Ouilliber 2, Gill, Bolton, Travis; runs batted in, Sturdy 2, Autry 2, Bonowitz 2; two-base hits, Rose, Bloxsom; three-base hits, Harrington; sacrifice, Galatzer; double plays, Dashiell to Bloxsom to Boss, Bonowitz to Bolton; left on bases, New Orleans 6, Chattanooga 11; base on balls, off McColl 1, off Hulvey 2, off Gilatto 1; struck out, by Gilatto 4; hits, off McColl in 6 innings for 3 runs; losing pitcher, McColl. Umpires, Johnson and Campbell. Time of game, 1:50.

SECOND GAME.

N. ORL.	ab.	h.	po.	a.	CHATTA.	ab.	h.	po.	a.
Ouilliber, 3b	4	2	3	3	Andrus, lf	4	3	2	0
Hargton, 2b	2	1	1	0	Gill, rf	3	2	3	0
Galatzer, cf	4	0	3	0	Boss, lb	3	2	9	0
Sturdy, lb	2	1	6	1	Bonowitz, cf	4	1	1	1
Rose, lf	3	3	2	0	Bloxsom, ss	3	0	0	3
Haas, rf	2	0	0	0	Dashiell, 2b	3	2	2	5
Parks, c	2	0	3	0	Travis, 3b	4	3	1	0
M'Mahon, ss	3	0	0	3	Jilek, c	3	1	3	0
Moon, p	1	0	0	0	Pettitt, p	3	0	0	1
Moore, p	1	0	0	0					
Perrin, p	1	0	0	1					
Totals	26	7	18	8	Totals	30	12	21	10

New Orleans	201	010	0—4
Chattanooga	005	202	x—9

Runs, Ouilliber 2, Harrington 2, Andrus 2, Gill, Boss, Bonowitz 2, Bloxsom, Jilek, Pettitt; errors, Ouilliber, Sturdy, Moore; runs batted in, Sturdy, Rose 3, Gill 2, Boss 3, Bonowitz, Travis 2; two-base hits, Rose, Boss; three-base hits, Harrington, Boss; stolen base, Travis; sacrifice, Boss; double play, Bloxsom to Dashiell to Boss; left on bases, New Orleans 5, Chattanooga 9; base on balls, off Moon 2, Moore 1, Perrin 3; Pettitt 42, struck out, by Moon 1, Perrin 2; hits, off Moore 4 in 3 2-3 innings for 3 runs, off Moon, 4 in 2 1-3 innings for 4 runs; wild pitch, Moore; passed ball, Jilek; losing pitcher, Moon; umpires, Campbell and Johnson. Time, 1:40.

VOLS 4; BARONS 3.

NASHVILLE, Tenn., May 21.—The Vols wound up a three-game series with the Birmingham Barons this afternoon with a one-run margin victory, 4 to 3. The Barons were in front all through the game, Nashville saving its home game winning streak with two runs in the ninth, to make it 14 straight home victories.

BIRM.	ab.	h.	po.	a.	NASH.	ab.	h.	po.	a.
Bancroft, 2b	3	1	2	1	Rodda, ss	4	1	0	4
Kane, 3b	3	0	0	3	Tapson, 3b	4	1	2	4
Susko, lb	4	1	9	0	Keyes, lf	4	2	4	0
Prerost, rf	4	0	2	0	Clabaugh, rf	4	1	0	0
Klumpp, lf	3	1	1	0	Shirley, lb	4	1	9	0
Moore, cf	3	1	5	0	Smith, cf	4	0	3	0
Cortazzo, ss	4	0	1	6	Gooch, c	2	0	3	1
Berres, c	4	2	4	1	Babe, c	2	1	0	1
Walkup, p	3	0	1	1	Eggert, 2b	3	1	4	4
					Miller, p	2	0	2	3
					xKlingman	1	0	0	0
					Simmons, p	0	0	0	0
Totals	31	6	25	12	Totals	34	8	27	17

xOne out when winning run made.

xBatted for Miller in the 8th.

Birmingham	003	000	000—3
Nashville	000	011	002—4

Runs, Bancroft, Kane, Berres, Tapson, Keyes, Shirley 2; errors, Berres, Shirley 2, Eggert, Miller; runs batted in, Susko 2, Prerost, Gooch, Keyes, Clabaugh, Rabe; two-base hits, Susko, Shirley, Clabaugh; stolen base, Bancroft; sacrifice, Bancroft, Walkup; double plays, Rodda to Eggert to Shirley, Tapson to Shirley; left on bases, Birmingham 8, Nashville 5; base on balls, off Miller 3; struck out, by Walkup 2, by Miller 2; hits, off Miller 5 in 7 innings with 3 runs; wild pitches, Walkup 2; winning pitcher, Simmons. Umpires, Higgins and Williams. Time, 1:30.

CHICKS 4; SMOKIES 3.

KNOXVILLE, Tenn., May 21.—The Knoxville Smokies dropped their fifth straight game today when the Memphis Chicks defeated them, 4 to 3, in an 11-inning battle. Manager Joe Schepner, of the Smokies, announced he would protest the game on Umpire Brennan's ground ruling in the first inning which allowed a Memphis player to score. Today's defeat was Knoxville's third successive one by one score in extra-inning games.

MEMPH.	ab.	h.	po.	a.	KNOX.	ab.	h.	po.	a.
West'f'g, ss	6	0	3	3	Neis, lf	5	1	3	0
Gillis, 2b	5	1	1	3	Stewart, 2b	5	1	4	2
Hamel, cf	5	1	1	0	Freigau, 3b	5	2	1	2
H'heson, rf	4	2	7	2	Bigelow, rf	5	1	3	0
Brazill, 1b	5	1	12	1	Taylor, cf	3	2	3	0
Bell, lf	5	3	2	1	Thomp'n, c	5	0	3	1
Bobo, 3b	5	2	2	2	L'kowski, ss	3	1	1	2
Berger, c	5	1	3	3	Bolton, 1b	3	1	10	0
Jacobs, p	4	2	0	2	Thomas, p	4	0	2	2
Kelly, p	1	1	0	0					
Totals	45	14	33	18	Totals	38	10	33	9

Memphis	200	001	000 01—4
Knoxville	200	000	001 00—3

Runs, Gillis, Hutcheson 2, Bell, Freigau, Bigelow, Taylor; errors, Westling, Berger, Freigau, Laskowski; runs batted in, Hutcheson, Brazill, Freigau, Taylor, Bobo, Laskowski, Berger; two-base hit, Brazill, Bigelow, Bolton; home run, Freigau; stolen base, Gillis; sacrifice, Hutcheson; double plays, Laskowski to Stewart to Bolton, Hutcheson to Brazill; left on bases, Knoxville 6, Memphis 9; base on balls, off Jacobs 4; struck out, by Thomas 1; hits, off Jacobs 8 in 9 innings with 3 runs, off Kelly 2 in 2 innings with no runs; winning pitcher, Kelly; losing pitcher, Thomas. Umpires, Brennan and Scott. Time of game, 3 hours.

Grantville Beaten By Palmetto, 5 to 0

FAIRBURN, Ga., May 21.—With Rogers pitching steady baseball and his mates hitting consistently in the pinches, Palmetto defeated Grantville, 5 to 0, here this afternoon.

Rogers gave only six well-scattered hits and struck out 13 batters as he, his brother, and Upchurch accounted for several of the Palmetto runs with timely hits.

Palmetto	300	020	000	5	11	3
Grantville	000	000	000	0	6	5

Rogers and Upchurch; Smith and Roach.

Americus Boy, 17, Is Great Player

AMERICUS, Ga., May 21.—George Kenmore, 17, has established himself as one of the most outstanding players ever developed in this section. He is a brilliant young shortstop and a heavy hitter.

What is striking about Kenmore's record recently is his feat of hitting in 14 straight games in the high school league. Seven of the hits were home runs.

With the Americus team in the Southwest Georgia league, Kenmore is hitting and fielding far above the average.

REDWING STAR HOLDS TO LEAD

Puccinelli, of Rochester, is still out in front in the individual batting race in the International league. In 26 games the Red Bird has been at bat 90 times and connected safely 43 times for an average of .478. Carnegie, Buffalo, is also going at a furious pace with 49 hits in 113 times up in 28 games for .434. Winsett, Buffalo, .409, is third; Arlett, Baltimore, .387, is fourth, followed by F. Walker, Newark, and Barnhart, Jersey City, each with .370.

Puccinelli, Carnegie; Arlett and Werber each have scored 29 runs; Packard, Buffalo, leads in hits with 53, Carnegie being second with 49. Carnegie leads in total bases, 91, with Puccinelli, second, 88, and Arlett, third, 87. Carnegie has clouted 13 doubles and J. Moore, Jersey City, 12. Werber is first in triples with five and Arlett in home runs, 12. Carnegie has driven in 35 runs; Packard 31, and Arlett and Ripple, of Montreal, 28 each.

Auburn Champions In 12 Double Plays

AUBURN, Ala., May 21—Auburn's 1932 Dixie league championship baseball club, boasting of one of the best infields ever to wear college colors in the country, completed 12 double plays in 13 intercollegiate games.

Jimmi Hitchcock, Union Springs, captain-elect of the Tigers' gridiron machine, who roamed around the shortstop territory in major league style, started four of the twin-killings and was the key man in a similar number; Duck Riley, Birmingham, second-baseman, was the middle man in five, started four and made the final putout in two; Ike Lewis, Chapman, third-baseman, started one and was the key player in another; Captain Clifford Smith, Tchula, Miss., All-American pitcher, began two; Slick Kaley, Warrior, catcher-left-fielder, and Porter Grant, Dothan, center-fielder, each started one, and Alternate Captain Harry Lloyd, Lindale, Ga., first-baseman, made the final putout in 10.

These players were outstanding in the Plainsmen retaining their Dixie league crown and each ranked with the best in the circuit. Captain Smith, Alternate Captain Lloyd, Kaley and Riley were selected on the 1931 All-Dixie league team.

Athletes at G.M.A. Receive Awards

Letters and sweaters to members of the G. M. A. varsity baseball and tennis teams were awarded Saturday by the athletic association.

Those baseball players honored by Coach Sam Burbage were Howerton, Clark, McCann, Mooney, Rice, Manfredi, Chase, Evans, Midulla, Quinn, Grogan and Elrod, while Whidden was given a manager's letter.

Members of the varsity tennis team, coached by M. C. Paget, were B. Boulware, Silva, Elrod, Lamb and Wills.

Awards to members of the football, basketball, track, boxing and rifle teams were announced some time ago, but the presentations were made during the week-end as a preliminary feature of the annual commencement week.

Chicago South Side Home of Many Stars

CHICAGO, May 21.—(AP)—Out in the Calumet district of Chicago's south side, where steel mills keep things humming in normal times, the boys boast of their output of big-time athletes.

Of baseball major leaguers they claim Jack Picus Quinn, of the Brooklyn Dodgers; Oscar Melillo, of the St. Louis Browns; Billy Rogell, of Detroit; Rip Collins, of the St. Louis Cardinals; Tony Piet, of Pittsburgh, and Bruce Campbell, of Chicago's White Sox.

"Red" Ormsby, American league umpire, also comes from this neighborhood.

FOXX RETAINS AMERICAN LOOP BATTING LEAD

22 Shutouts Are Played in League During Week.

Jimmy Foxx, star of the Athletics, went on a batting rampage during the past week which enabled him to boost his batting average and retain his place at the head of the batters of the American league. Foxx smashed out 13 hits in his last 25 times at bat and increased his batting mark by 25 points to .456. Carl Reynolds, of Washington, who was giving Jimmy a neck-and-neck race a week ago, went into a slump which dropped him from .420 to .357.

Catcher Dickey, of the Yankees, who was ranking third a week ago, has taken the runner-up position with a mark of .413. Other leaders are Spencer, Washington, .367; Lazzeri, New York, .361; Coombs, New York, .358; Reynolds, Washington, .357; G. Walker, Detroit, .348.

Foxx leads in runs scored with 32, in total bases with 92, his 47 hits including four doubles, four triples and 11 home runs. He is high man in circuit drives and is leading the league in driving runners across the plate. He has been responsible for 34 tallies. Blue, of Chicago, leads the base-stealers with seven thefts.

Twenty-two shutouts have been turned in by American league pitchers with the close of Thursday's games, Sam Gray leading with three, while Grove, Pipgras and Crowder are credited with two each. Only 13 earned runs have been scored against Alvin Crowder in 60 innings, an average of 1.80 per game.

L. Brown, of Washington, has won four games without a defeat. Gomez, New York, has won five and lost one; Pipgras four and one; Crowder six and two.

TEAM BATTING.

	ab.	r.	h.	2b.	3b.	hr.	pct.
New York	899	174	263	34	21	31	.293
Washington	1042	153	297	54	25	14	.285
Philadelphia	963	149	261	50	14	27	.271
Cleveland	1098	167	294	54	7	15	.268
St. Louis	1115	139	297	55	19	9	.266
Detroit	951	134	249	44	10	16	.262
Chicago	973	116	232	38	10	3	.238
Boston	937	91

Pitching Performances Feature Games in City Amateur Leagues

CARTER BLANKS PATTILLO TEAM WITH TWO HITS

Alpha Class Wins, 4-2; Inman Park Cops, 4-3; Other Games Close.

Carter, mound ace of the Kirkwood Baptist team, spiked the big guns of the Pattillo Methodist team, holding them to two hits and fanning 10 men while his mates were nicking the offerings of Whitney and Talley to win, 7 to 0. Taylor led the hickory wielders of Kirkwood with three hits in four tries.

Kirkwood Baptist ..	000 130 300—7	10	1
Pattillo Memorial ..	000 000 000—0	2	5

Carter and Morrow; Whitney, Talley and Gardmer. Umpire, Allgood.

Alpha Class finally broke its long losing streak by defeating Grant Park Baptist, 4 to 2. Brandage of the losers was the hitting star with three out of four while Mauldin of the winners held the spotlight with his fielding. Both teams played jam-up ball despite a muddy field. Hollingsworth had perfect control and led Fowler by one strikeout, whiffing eight.

Alpha Class	101 002 00x—4	7	2
Grant Park	200 000 000—2	6	2

Fowler and Locke; Hollingsworth and Gasperini. Umpire, Barger.

ELEVEN INNINGS.

Eleven innings were needed to decide the contest between Inman Park Baptist and Rock Springs Presbyterian, the former winning, 4-3. Hammond was the big factor in the Baptist win. This lad secured three singles, a double and triple for a perfect average. Booker hit best for the losers with three out of five. Booker and Ford pitched steady ball with the former having a slight edge.

Inman Park Bap.	020 001 000 01—4	11	3
Rock Sp'ngs Pres.	002 000 001 00—3	9	2

Ford and Hammond; Booker and Kirk. Umpire, Harmon.

Sewanee League.

Grace Methodist marred the perfect record of the J. O. Y. Class of Central Baptist by being on the big end of the 6-4 score at the finish. Joel Grayson, hurling his first game for the victors, fanned 11 of the leaders and permitted them to bunch their hits in but one frame, Tedder being the only player for the losers to solve his slants for more than one bingle. Joe McCrory and Little hit best for the losers.

J. O. Y. Class	010 020 100—4	6	4
Grace Mth.	000 220 20x—6	9	2

Norman and Robertson; Grayson and Appleby. Umpire, Waltom.

FOWLER STARS.

Hoke Fowler robbed East End Methodist of the winning run by making a shoestring catch after a long run and racing ahead of a runner to complete a double play. Another big league catch was made by Flynn, who raced into the road in left field to rob Saggus of what was labeled a home run. Evans came through with a pinch hit in the ninth, but died on third with the tying run, Inman Yard winning, 8 to 7.

East End Meth.	012 010 201—7	10	4
Inman Yard Bap...	014 101 10x—8	9	7

Anderson and Brown; Robinson and Thomas. Umpire, Glassman.

Fulton League.

Kingston held Bethany Juniors scoreless after the first frame when hits coupled with errors sent one tally across while the Woodlawn Presbyterian boys were garnering 11 off the delivery of Bowles to win, 7 to 1. The winners played faultless ball while the losers made three bobbles. McBee's double was the only extra base lick of the game.

Woodlawn Pres.....	220 000 003—7	11	0
Bethany Juniors	100 000 000—1	8	3

Kingston and Hollis; Bowles and Gibson. Umpire Jenkins.

Goddard, of Capitol View Methodist, and Lawson, of Woodward Avenue Baptist, locked horns in a hurling duel at Grant Park that was halted by rain with a 2-2 deadlock. The former fanned 5 and the latter 7. Brewer got three hits.

Woodward Ave. Bap.	000 001 010—2	7	2
Capitol View Meth...	001 000 001—2	10	2

Lawson and Webb; Goddard and Gilstrap. Umpire Harris.

OUSLEY CHAPEL WINS.

Butcher, hurling ace for the Ousley Chapel, fanned 11 hitters of Fortified Hill Baptist and was the big factor in his club's 4-to-1 win. Stovall, of the losers, fanned 7.

Ousley Chapel	100 001 200—4	5	1
Fortified Hill	000 010 000—1	5	1

Butcher and Moore; Stovall, Daniels and Stovall. Umpire Vick.

Virginia Avenue Baptist proved its right to head the Fulton league race by downing the second-place team, Underwood Methodist, 8 to 1. This was the third straight game that the leaders have been forced to play their nearest rivals. They are still undefeated. Nunn pitched his usual game, fanning 10 and yielding but 2 hits.

Virginia Ave. Bapt..	104 001 020—8	13	2
Underwood Meth. ..	000 000 010—1	2	6

Nunn and O'Neill; Kimmick, Cooper and Hartfield. Umpire Stevenson.

Scott League.

Cobb, of the Postoffice team, struck out 16 men to win the first game of a double-header from Railway Mail Clerks. He gave up only 5 hits, and won the game, 6 to 2. Terrell led with the bat.

Craven and Toler hit best for the winners in the second game and McTyre hit 4 for 4 for the Railway boys. Billingsley hit 3 for 3. Martin knocked a home run. This brings Postoffice off of the bottom.

SECOND GAME.

Postoffice	501 001 2—9	15	2
Ry. Mail	102 001 0—4	9	1

Hill and Martin; Dailey and Rogers.

EXPOSITION WINS.

The fine pitching of Walker who allowed three hits in eight innings featured the victory of Exposition over Anthony Buick, 13 to 1. Exposition boys played a fine, errorless game in the field and gave Walker good support. Garner hit 4 for 5, with one homer and a double among them.

Exposition	026 310 001—13	15	0
Buick	000 100 000—1	8	4

Walker and Cronic; Bankston and Largo.

MAYSON WINS, 3-2.

"Peck" Norton bested Johnny Marion in a mound duel at Atlantic Steel diamond, as he was on the big end of the 3-to-2 score and his 10 strikeouts was one better than Marion was able to baffle. North Atlanta nicked Norton for five hits, while Mason was able to secure but three off Marion.

Mayson Methodist ...	012 000 000—3	8	2
North Atlanta Bapt..	100 000 001—2	5	4

Norton and Ford; Marion and McConnell. Umpire, Brosnan.

KEY CLASS LOSES.

James L. Key Class lost its fifth successive game of the season, this time to Northside Park Baptist, 7 to 3. Walter Green, of the victors, found a pitching of Kreider, of Key Class, to his liking, hitting safely on his four trips to the pan. None of the losers were able to find the slants of Reynolds' for more than one safety. Frank Kelley played big league ball afield, robbing Yarter with a one-handed catch after a long run. Reynolds whiffed eight and Kreider five.

	R.	H.	E.
Northside Park 011	100	220—7	13	3
James L. Key Class..000	200	001—3	6	1

Reynolds and Garner; Kreider and Aiken Umpire, Senteil.

City League.

Tiny Osborne was the hero of the 7-to-5 victory scored by Whittier over Marietta at Chattahoochee Saturday. He held them to seven hits, struck out 14, and hit four times out of four tries himself. Medlin helped him with three out of five. Both teams fielded well.

	R.	H.	E.
Whittier 111	000	31—7	14	2
Marietta 000	003	00—3	7	1

Osborne and Dowda; Antley and Bearden.

GOOD GAME.

City Hall shut out Hapeville, 2 to 0, Saturday at Almand Park in the best game played there this season, according to some fans. The pitching of Nash and Dixon featured, each allowing seven hits. George, Baker and Thompson hit the best.

Hapeville 000	000	000—0	7	1
City Hall 000	100	10x—2	7	2

Dixon and Whaley; Nash and Thompson.

FISHER WINS.

Fisher won from College Park, 10 to 7, Saturday in 11 innings. Cox hit a home run in the seventh with Carter on to put College Park ahead, 7 to 6. In the eighth Kemp beat out a hit through short, scoring Lee, which tied the score. In the eleventh Smith singled, Preston walked, and E. Kemp smashed out a hit, scoring the first two and another hit by Tolar scored Kemp.

Fisher Body.....	231 000 010 03—10	16	2
College Park ..003	101 200 00—	7	12	3

Preston and Gwaltney; Humphries and McMullins.

Southwest League.

Gordon Street Presbyterians went into a tie with the Calvary Methodists for third position in the Western standings after defeating the latter, 6 to 4, on the John A. White diamond. The hitting of Reeder and Baker featured the game.

Park Street increased its lead in the Southern with an 8-to-7 win over Oakland City Baptists. King won his own game with a home run.

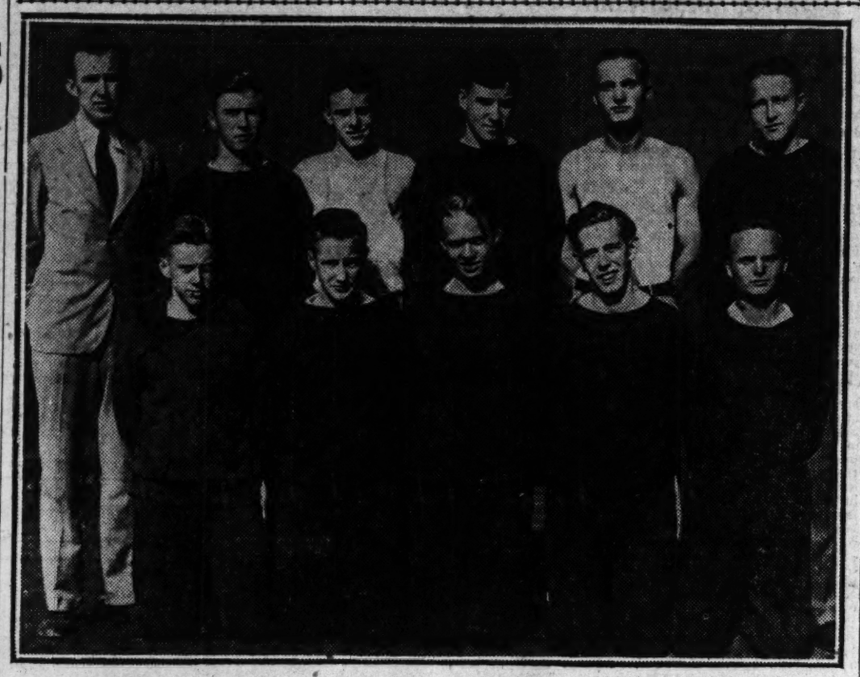
Ben Hill, leading team in the Western league, won from the Central Presbyterian Co-eds, 7 to 2. The game was called in the sixth inning.

The Oakland City Methodists beat Lakewood Heights, 7 to 4. Whitington, pitching ace for the winners, struck out 11.

The game between the Central Christians and the Stewart Avenue Methodists was stopped by rain in the seventh inning with the score tied 2 and 2.

A rain-soaked diamond caused the postponement of the double-header scheduled between the Cascade Baptists and Center Hill.

Successful Track Season



The Druid Hills track team, coached by Pryor Fitts, has ended a very successful season. Members of the team, from left to right, kneeling, are: Edmund Phillips, Robert Kuettner, Bud Watson and Albert Dunn. Back row, Pryor Fitts, coach; James Moore, Charles Shepherd, Harry Brown, James E. Dunn, Carl Rauschenberg.

HESLYN, LEHMAN CLASH TUESDAY

Two evenly matched grapplers will meet in the main bout of Matchmaker L. C. Warren's wrestling card at the city auditorium Tuesday night when Jim Heslyn, the Australian kangaroo, and Charley Lehman, the Texas cowpuncher, exchange headlocks.

The two heavyweights have met on two other occasions and both fights have been draws. Tuesday's battle will be the third and deciding tussle, and both Heslyn and Lehman are determined to win.

For the semi-final bout, Matchmaker Warren will bring two first-class wrestlers, Marion Plestina and John Podubney, before Atlanta fans. These men have been featured often as headliners. They will wrestle one hour.

Tickets for Tuesday night's card will be on sale at Five Points Soda Company.

Carideo Is Named Coach at Missouri

COLUMBIA, Mo., May 21.—(AP)—Frank Carideo, famous Notre Dame quarterback, was named head football coach of the University of Missouri today.

Two knotty problems will face him in his new position. The first is the task of changing Missouri's style of play to that of the late Knute Rockne and the second, to overcome the effects of two years of gridiron adversity through which the university has passed.

The salary which Carideo will receive was not announced, but it is believed to be around $6,000, or $2,000 less than Henry was getting.

Carideo is regarded as one of the greatest field generals football has known.

He comes to Missouri as one of the youngest coaches in the country, and perhaps the youngest at a major institution. Yet his youth—he is only 24 years old—was no handicap to him last fall as backfield coach at Purdue university of the Big Ten conference.

Midnight Rose Wins Title In Show

Continued from Third Sport Page.

polo scurry when Lieutenant Baker ride Buddy to victory.

Fort Benning won in the officers' charger class with Dr. Downing, the splendid old veteran of the World War, an English-born horse, who once served in General "Black Jack" Per-

SLIGHT MIXUP.

Chattanooga visitors took two first places and also came in for some of the second and third ribbons.

In the three-gaited saddle horse event, Mrs. Robert Purse, who lives in Georgia just across the line from Chattanooga, was first. She registered from Georgia, but calls Chattanooga home. So there is a mixup you may settle as you choose.

Miss Anne Mills, of Chattanooga, won the children's horsemanship ring. She rode Gallant Fox, a fiery little pony which required a good deal of riding.

The pony classes are always interesting. The little ponies seem to know what it is all about. They go snorting and prancing through their paces and it requires a good seat to stay on. Miss Sarah Anne Ramspeck, daughter of Mr. and Mrs. Carl Ramspeck, was thrown in the three-gaited saddle pony class, but got up, mounted and rode to win third place. She also won second place in the children's horsemanship ring.

ABLE SUPPORT.

While Mrs. Purse and Miss Anne Mills started Chattanooga off with two victories, they were ably supported by Z. Carter Patton, whose Lookout Lad won second honors in the combination three-gaited harness and saddle horse ring. Maurice Weinberger's Mountain Betsy was fourth in the fast five-gaited saddle horse ring. She is a beautiful mare.

The champion Midnight Rose and the crack jumper Monte Carlo were the feature horses of the day, so far as victories go. T. W. Fletcher's Beau Garcon, which won the combination ring, was also a fine entry.

The judging in all rings but those of the military was done by Henry S. Caywood, of North Middleton, Ky. Colonel Lewis Browne Jr. judged the military rings.

The second day's showing will be held Monday afternoon at the usual site at Piedmont park. The program scheduled originally for Friday will be held at that time, 1 o'clock being the starting hour.

Officers' Chargers—First, Mr. Downing, owned by infantry school, Fort Benning, ridden by Major John B. Thompson; second, Proctor, Fort McPherson, ridden by Lieutenant J. K. Baker; third, Pharaoh's Echo, Sixth cavalry, ridden by Captain T. W. Herrin; fourth, Miss Gale, Fort Benning, ridden by Lieutenant H. W. Brimmer.

Three-Gaited Saddle Horse—First, My Dream, owned and ridden by Mrs. Robert Purse, of Chattanooga; second, Little Bit, owned and ridden by Miss Jean Sibley, Atlanta; third, Major Forest, owned by Gregory Wilson and ridden by Mrs. Anna Wheeler; fourth, Southern King, owned by James Sibley and ridden by J. A. Sibley.

Three-Gaited Saddle Pony—First, Southern Sue, owned by Dewitt King, ridden by Jack King; second, Orange Blossom, owned by T. W. Fletcher and ridden by Miss Clyde Partlow, of Nashville; third, Jumping Jack, owned and ridden by Miss Sarah Anne Ramspeck; fourth, Tangerine, owned and ridden by Miss Mary Trammell Scott.

Handy Hunters—First, Monte Carlo, Sixth cavalry, ridden by Lieutenant H. Hodes; second, Brown Eyes, Fort McPherson, ridden by Warrant Officer Shubert; third, Tony, Fort McPherson, ridden by Captain Albert Wigg; fourth, Gedney, Fort McPherson, ridden by Lieutenant J. K. Baker.

Pairs of Saddle Horses—First, Spirit of Spring and Ocean Wave, owned by John K. Ottley and ridden by Mrs. Carl Ramspeck and George W. McCarthy III; second, Southern Sue and Dixie Darling, owned by DeWitt King, ridden by Jack King and Mrs. Allene Bracewell; third, Conquest and Mate, owned by Miss Elise Terhune, ridden by Miss Elise Terhune and J. Lee Hopping; fourth, Lady Kilarney and King, owned by H. A. Cline and ridden by H. A. Cline and Betty Cline.

Touch and Out—(Open to hunters and jumpers)—First, Monte Carlo, Sixth cavalry, ridden by Lieutenant H. I. Hodes; second, Brown Eyes, Fort McPherson, ridden by Warrant Officer Shubert; third, Crimperton, Fort Benning, ridden by Mrs. H. W. Brimmer; fourth, Harry W., Fort Benning, ridden by Lieutenant H. M. Monroe.

Children's Horsemanship—(Under 10 years of age)—First, Gallant Fox, owned and ridden by Anne Mills, Chattanooga; second, Jumping Jack, owned and ridden by Sarah Anne Ramspeck; third, Glendenwood Don, owned and ridden by Mary Trammell Scott; fourth, Jim Dandy, owned and ridden by Betty Cline.

Polo Pony Scurry—First, Buddy, Fort McPherson, ridden by Lieutenant J. K. Baker; second, Poppy, Sixth cavalry, ridden by Lieutenant Hutchenson; third, Ladyfinger, Fort McPherson, ridden by Lieutenant McNair; fourth, Mabuty, Fort Benning, ridden by Major Thompson.

Ladies Jumping—First, Pharaoh's Echo, Sixth cavalry, ridden by Mrs. Tom Herrin; second, Mandella, Fort McPherson, ridden by Mrs. Francis Fuller; third, Crimperton, Fort Benning, ridden by Mrs. H. W. Brimmer; fourth, Diana, owned by Mrs. Anna N. Wheeler, ridden by Miss Elise Terhune.

Championship Model—(Shown in hand and judged on conformation.)—Midnight Rose, owned by DeWitt King, Atlanta.

Five-Gaited Saddle Pony—First, Dixie Darling, owned by DeWitt King, ridden by Jack King; second, Sonny Boy, owned and ridden by Peter Weill; third, Glendenwood Don Sr., owned and ridden by Mary Trammell Scott.

Combination Three-Gaited Harness and Saddle Horses—First, Beau Garcon, owned by T. W. Fletcher, East Point; second, Lookout Lad, owned by Z. Carter Patton, Chattanooga; third, Spirit of Spring, owned by John K. Ottley; fourth, Brunnhilde, owned by Mrs. Caleb Horne, Smyrna, Ga.

Five-Gaited Saddle Horse—First, Chief of the Cherokees, owned by John K. Ottley; second, Amber Springtime, owned by R. L. Kittrell, Chattanooga; third, Midnight Rose, owned by DeWitt King; fourth, Mountain Betsy, owned by Maurice Weinberger; fifth, Whitehall Chief, owned by R. Horace Johnson, Charlotte, N. C.

RECAPITULATION.

DeWitt King, Atlanta, won championship model, three-gaited saddle pony, and five-gaited pony.

Fort Benning won officer's chargers.

Sixth cavalry won handy hunters, touch and out and ladies' jumping rings.

Fort McPherson won polo scurry.

Anne Mills, Chattanooga, won children's horsemanship ring.

John K. Ottley won pairs of saddle horses and five-gaited saddle horses.

Mrs. Robert Purse Jr., won three-gaited saddle horse.

T. W. Fletcher won combination three-gaited harness and saddle horses.

CRACKERS SPLIT DOUBLE-HEADER

Continued from First Sport Page.

Cummings led off with a three-bagger to deep left center and scored on Butler's fly to Red Barnes.

SINGTON PLAYS.

Red Barron, following a daring policy of ditching his veterans for young prospects, shoved Freddy Sington, former Alabama tackle, into rightfield in the first game. Sington got a double and drove out a long one that was caught in three official appearances at bat.

While the impetuosity of youth won the second game, it helped lose the first. The Travelers had one bad inning off Andy Messenger in that contest when they bagged three runs in the sixth and the young hands played a big part in letting the runs in. After Whitney and Barnabe had gone out, Nicolai singled to left. Wally French lofted a short fly to Cummings and when the latter dropped it, Nicolai went to third, French going safe at first. Gerken singled to right, scoring Nicolai with the first run of the game, and Ivy Griffin doubled, scoring French and Gerken. Sington let Giffin's hit bound past him in right.

That inning spoiled a great game that Messenger pitched. Up to the time it had been the tightest kind of a duel between him and Barnabe.

CHARGE TO ANDY.

The Travelers' fourth run also came after Messenger had two out, but this time it was Messenger's fault. Gerken beat out a scratch hit to third in the eighth and went all the way around when Messenger picked it up and heaved it wild past first.

Barnabe's six-hit pitching was insuperable with the Crackers backing Messenger so shabbily.

Before the game, Barron announced that Si Rosenthal and Roy Carlyle, veteran outfielders, had been removed from the active list and that he had replaced them with Sington and Beasley, two rookies from the disbanded Columbus, Ga., (Southeastern league) club. The club is going in for prospects and weeding out the old-timers.

Sunday finds the Crackers in Knoxville for their first visit and they will play four games there, returning here Thursday to receive the high and mighty Chattanooga Lookouts.

Little Rock returns home for a double-header with Birmingham.

Women Golfers Seek Miss. Title

HOT SPRINGS, Ark., May 21.—(AP)—A field of some 200 women golfers, including several state and sectional titleholders, will start play here Monday in the sixth trans-Mississippi golf tournament.

The fight for the championship is to be a wide-open affair, since Mrs. O. S. Hill, of Kansas City, the 1931 titleholder, is in England as a member of the United States women's golf team.

Heading the list of nationally-known stars here for the tournament is Mrs. Charles Dennehy, of Lake Forest, Ill., who as Miss Virginia Wilson, won the Canadian women's title in 1928 and finished as runner-up in the women's western of the same year.

Miss Dorothy Page, of Madison, Wis., women's western champion in 1926 and runner-up in the same event in 1930, and Mrs. Dalton Reymond, of New Orleans, the southern women's champion in 1927 and runner-up last year, are entered also.

A bevy of youthful stars threatens the veterans. Miss Lucille Robinson, of Des Moines, 20-year-old Iowa state titleholder and five times Des Moines city champion, has carded the par figure of 80 in practice rounds, takes a place among the pre-tournament favorites.

A FEW LETTERS.

Mike Caskey, senior at Presbyterian College, Clinton, S. C., won letters this year in football, basketball, baseball, boxing, tennis and competitive rifle firing.

ALL-DIXIE TEAM PRESENTS TRUE LEAGUE POWER

Many Stars of College Loop Worthy of Consideration.

ALL-DIXIE TEAM

First.	Po	Second.
Lloyd (A)	.....1b....	Fleming (G.)
Parks (G.)	.....2b.....	Riley (A.)
Hitchcock (A.)	..s.s.....	Webb (G.)
Anderson (O.)	...3b....	I. Lewis (A.)
George (O.)	...l.f....	Spradling (T.)
Bradley (F.)	..c.f.....	Mott (G.)
Mason (A.)	.....r.f.....	Baker (O.)

Pitchers—Chandler, (G.); Mitchell, (O.); Smith and Williams, (A.)
Catchers—Kaley (A.); Vance, (O.)

By Jack Troy.

The Constitution's All-Dixie league team, picked after careful consideration of batting and fielding averages, represents the true strength of the collegiate circuit.

There were a number of players good enough for first team consideration who fell down in some department of play during the season. Some of them were seniors; others will have further chances for all-star consideration, whether in the Dixie, which is tottering on the brink of disbandment, or in some other league.

A poll brought forth the method of selecting players based on the season's averages as the most feasible. And that method was followed.

Seniors who failed to make the grade carry with them the consolation of brilliant efforts and returning players will have the added determination to land a berth next season.

Auburn, two-time champions, placed six men, Georgia two, Oglethorpe four and Florida one.

Harry Lloyd, Auburn, was by far the best first baseman in the league. He handled 137 chances for the season without an error and in addition batted .380. He was highly instrumental in bringing the Tigers their second straight championship. Lloyd graduates.

PARKS HAS EDGE.

Hutt Parks, Georgia, at second base, had a superior edge in batting over Duck Riley, Auburn, who was a classy fielder. Besides hitting .333 Parks fielded his position admirably and was a sparkplug in the Bulldogs' attack. He has another year at Georgia.

Jimmy Hitchcock, Auburn, hit .365 and was a consistent offensive player at shortstop. He is a junior and a great prospect to go up when he finishes at the Plains.

Frank Anderson Jr., Oglethorpe, son of Coach Frank Anderson, was shifted from second base to third at the beginning of the season and played consistently good ball through the season. Never a heavy hitter, Frank closed out his career with an average of .291, which is not bad.

The only sophomore on the first team is Charley George, Oglethorpe, who lead all outfielders in the league, both in hitting and in fielding. He finished the season with a batting average of .510. He is a finished outfielder. No ball hit in his territory ever fell safe. He made the hard ones look ridiculously easy.

SURE-FIRE.

Bill Bradley, Florida, center fielder, was another sure-fire outfielder, a good hitter and a hawk on flies. He batted .313 for the season.

Sam Mason, Auburn, was a prolific hitter, with a season's average of .340. And he was "death" on fly balls.

Such players as Pittman and Galuzian, Florida; Hogsed and Slocum, Tech; Martin and Bryant, Oglethorpe; Smith, Nicholson and Arnold, Georgia, and Wood and Grant, Auburn, deserve honorable mention.

Martin, a sophomore shortstop for Oglethorpe, was easily the best fielder in the league, but he was eclipsed in hitting by Hitchcock and Webb.

Buster Mott, Georgia, was a keen outfielder, but he fell down woefully in hitting. His final average was only .224.

When current All-American selections are made there is no question but that some of the players mentioned herein will be given close consideration; one or two probably will receive the coveted honor and the barnstorming trip that goes with it.

Last season Captain Clifford Smith and Joe Burt, Auburn, and Cland Herrin, Oglethorpe, were chosen on the College Humor All-American team by Les Gage, sports editor.

There is a lot of potential big-time ivory numbered among the Dixie stars.

Cedartown's Pride



Cedartown Boy Makes Good With Tiger Nine

WHITLOW WYATT SEES GREAT YEAR

DETROIT, May 21.—(AP)—A 23-year-old Georgia "Cracker" who teaches Sunday school when he isn't playing baseball, carries in his brawny right arm high hopes for a successful season as a regular pitcher this year for the Detroit Tigers.

John Whitlow Wyatt, who pitched his first big league baseball game when he was 20 years old—and lasted three innings—is a regular this year. He is the rookie of Detroit's four regular moundsmen, and is standing up to the best of them.

Wyatt went straight from high school to baseball. In fact, he signed a contract six months before his high school commencement in Cedartown, Ga. He came to the Tigers from Evansville in the Three-Eye league, and was sent to Beaumont when he developed a bad arm.

EQUALED GABBY DEAN.

Last year at Beaumont he rose to the top of the Texas league, and tied with the voluble Jerome "Dizzy" Dean with a mark of .153 earned runs per game.

In the records he topped the league, winning 11 games and losing three for an average of .786. He started 18 games, however, as compared with Dean, who started 41, won 26 and lost 10 for a percentage of .722.

Wyatt's fast ball causes plenty of trouble for any batter. Standing 6 feet 1 inch, he bats and throws right-handed. Manager Stanley "Bucky" Harris is more than satisfied with his protege to date.

Wyatt, a Sunday school teacher in Cedartown, is totally unlike his talkative rival of Texas league days, Dean. He is quiet.

Baseball was only one of Wyatt's sports in the Georgia town. He played football, basketball went out fort rack, and is pretty good at divot digging. His big enthusiasm is hunting, and he trains his own dogs.

ARM NOW O. K.

The bad arm which sent him to Beaumont last year cleared up in the southern sunshine and warm weather, and Manager Harris expects him to carry a heavy burden for the Tigers this year. The Tiger boss says Wyatt's fast ball is one of the best in the game today.

When the baseball season ends, Wyatt packs up his trunk and sets out for Georgia to train his dogs, run his gasoline filling station and teach Sunday school.

"We had a pretty good baseball team down there in Georgia for a town of eleven thousand," he says in his southern drawl.

Star Pitcher



Here is Clifford Smith, captain of the Auburn baseball team and a leading pitcher in the Dixie league last season. Smith made both the All-Dixie team and the College Humor All-America in 1931. He was selected on The Constitution All-Dixie league team this year.

The Box Scores

FIRST GAME.

LITTLE ROCK—	ab.	r.	h.	po.	a.	e.
Nicolai, ss	4	1	1	0	5	0
French, rf	4	1	1	4	0	0
Gerken, cf	3	1	2	2	1	0
Griffin, 1b	4	0	1	13	0	0
Redfern, 2b	4	0	0	4	3	1
Strohm, 3b	4	0	0	1	4	0
Barnes, lf	4	0	1	1	0	0
Whitney, c	4	0	0	4	3	0
Barnabe, p	3	0	1	0	3	0
Totals	34	4	5	27	16	1

ATLANTA—	ab.	r.	h.	po.	a.	e.
Barron, cf	4	0	0	2	0	0
Goff, 2b	4	0	0	4	1	0
Sington, rf	3	0	1	3	0	0
Chapman, 3b	3	0	0	0	0	0
Cummings, lf	4	0	1	4	0	1
Chatham, ss	3	0	0	1	1	0
Fenton, 1b	3	0	0	2	1	0
Rowland c	4	0	1	0	1	0
Messenger, p	3	0	1	0	1	1
Totals	32	0	4	27	4	2

Little Rock	000	003	010—4
ATLANTA	000	000	000—0

Runs batted in, Gerken, Griffin 2; two-base hits, Griffin, Sington, Rowland; sacrifice, Fenton; double play, Chatham to Fenton; left on bases, Little Rock 2, Atlanta 7; base on balls, off Barnabe 2; Umpires, Quinn and Knaupp. Time of game, 1:35.

SECOND GAME.

LITTLE ROCK—	ab.	r.	h.	po.	a.	e.
Nicolai, ss	3	0	0	1	1	0
French, rf	3	0	1	1	0	0
Gerken, cf	3	0	0	1	0	1
Griffin, 1b	3	0	0	7	0	0
Redfern, 2b	3	0	2	1	2	0
Strohm, 3b	3	0	0	1	2	0
Barnes, lf	3	0	0	4	0	0
Whitney, c	3	0	1	3	1	0
Nugent, p	2	0	0	0	2	0
Totals	29	0	4	18	6	1

ATLANTA—	ab.	r.	h.	po.	a.	e.
Barron, cf	3	0	0	1	0	0
Goff, 2b	3	0	1	1	1	0
Beasley, rf	3	0	0	2	0	0
Chapman, 3b	3	0	0	0	2	0
Fenton, 1b	2	0	1	9	1	0
Chatham, ss	2	0	0	0	4	0
Cummings, lf	2	2	2	2	0	1
Butler, c	2	1	1	5	0	0
Carithers, p	1	0	0	1	1	0
Totals	22	3	5	21	9	1

Little Rock	000	000	0—0
ATLANTA	000	010	x—3

Runs batted in, Butler 2; three-base hits, Butler, Cummings; stolen base, French; double play, Redfern to Nicolai to Griffin; left on bases, Little Rock 4, Atlanta 1; base on balls, off Carithers 1; struck out, by Nugent 3, by Carithers 5. Umpires, Knaupp and Quinn. Time of game, 1:05.

HOME TALENT.

Six players given contracts for tryouts with the 1932 Houston team of the Texas league were home-town sandlotters.

'BIFF' BECOMES A REAL 'REBEL'

Continued from First Sport Page.

escaping the alumni, but out of curiosity I asked him."

"Cap'n Jones," Wash replied slowly, "I was jes' noticin' dat you an' me wears about de same size shoe and was wonderin' what you figgers on doin' wid dat pair when you finishes wid 'em."

AND H RE'S THE SIZE!

Upon further questioning Wash revealed that he wore anywhere from a size 12 up to a 16.

"So Wash and I ought to get along fine," the captain remarked with a chuckle.

Biff Jones doesn't know much about his football material as yet. Six weeks of spring training, in which he looked over the layout, revealed that he had a dependable center in Malone and one very good guard. He also liked the looks of Yates, a halfback. He will try Big Jack Torrance at right tackle. The latter has plenty of straight-away speed but could use a little shiftiness. Some of Biff's football boys are picking up speed on Bernie Moore's track team.

TOUGH GAMES.

Jones will have two tough games in a row opening his season, playing Texas Christian as a starter in a night game at Baton Rouge September 24. Then comes Rice Institute at Houston. Rice had a fine freshman team last fall. The schedule isn't arranged exactly to suit "Biff," but then it was made before he came down.

There is bound to be lots of student enthusiasm at Baton Rouge this fall. L. S. U. has a band that is the pride of his honor, Senator Huey Long, and the school. It has 87 pieces.

"The band won't score touchdowns but it will help," Jones laughingly pointed out.

Here is the schedule that Biff and his team will play, and since football fortune comes in cycles, the captain is hoping it turns his way this year:

September 24—T. C. U. at Baton Rouge.
October 1—Rice at Houston.
October 8—Spring Hill at Baton Rouge.
October 15—Mississippi A. & M. at Monroe, La.
October 22—Arkansas at Shreveport.
October 29—Sewanee at Baton Rouge.
November 5—South Carolina at Columbia, S. C.
November 12—Centenary at Shreveport.
November 26—Tulane at Baton Rouge.

Beatty Feathers Versatile Man.

Coach Paul Parker, illustrious associate of Major Bob Neyland on Tennessee's coaching staff, gives an incident which shows the readiness with which some football players take to track and field sports. He cited Beatty Feathers, Tennessee's great young back of last fall, as an example.

"We were having a track meet not long ago and saw that we were about to lose second place in the javelin throw; Coach Britton called Feathers, who had never thrown a javelin in college, over to him and asked him to try his hand; he picked up the javelin and threw it so well that he won first place for us."

Crocodile Tears, Says Mr. Mehre.

All of his brother coaches yesterday were sympathizing with Harry Mehre of Georgia in the loss of Jody Whire, his great young sophomore back of last fall, who has been dropped from school for deficiency in studies.

"Yeah, I'll bet its breaking all of their hearts," said Coach Mehre with a note of fine sarcasm in his tone. Rex Enright, Bulldog backfield coach, says he had counted on Whire, to be the key man of his attack next fall, but there's no chance of his coming back.

Watch Tulane's 'Dark Horses.'

In addition to Zimmerman, Payne, Felts and Hodges, Tulane is going to trot out a "dark pony" or so in her 1932 backfield, says the coaching gossip. There were three reserve backs of last year who will step out, not to mention Daniel, a 200-pound sophomore quarter that Ted Cox has coming up.

Bernie Moore, L. S. U.'s victorious track coach, who coached at Mercer for three years in '26-'27-'28, says that Phoney Smith, his star halfback during that time, was the greatest football player he ever saw.

MOORE WINNER IN RACE TRIALS AT INDIANAPOLIS

Buddy Calloway Forced To Withdraw Because of Motor.

INDIANAPOLIS MOTOR SPEEDWAY, May 21.—(AP)—Lou Moore, ordinarily a conservative driver, late today won the pole position for the 500-mile automobile race to be run here May 30 with a sensational qualifying speed of 117.363 miles per hour. A total of 21 drivers qualified.

It was the fastest 10-mile dash ever made over the Indianapolis motor speedway track with a motor that did not have a supercharger.

Superchargers were outlawed three years ago from speedway racing. The all-time 10-mile record for the Indianapolis course is 122.396 miles per hour, made by Leon Duray, in 1928.

Buddy Calloway, of Macon, Ga., withdrew his car from the 500-mile contest because of mechanical difficulty. He was required to make some changes that would not be completed in time to qualify.

The shadows were lengthening over the 2 1-2-mile course as Moore, who lives in Hollywood, Cal., began his terrific drive. He scarcely lifted his foot off the accelerator as he rushed into the sharp turns, handling the skids with skill equal to any ever exhibited here.

ARNOLD BEATEN.

The exhibition, made in a rear-drive eight-cylinder car, was given after it appeared certain that the 116.686 miles per hour speed of Billy Arnold, intrepid Chicago driver, had earned the pole.

Moore made the first lap at a speed of 116.595, and followed it with another at 117.249. The third circuit of the course was negotiated at 117.066 miles per hour and he finished up with a lap at 118.577.

Until Moore heated the bricks with his scorching ride, the performance of Arnold, winner here in

TRACK SPEED MINIMUM RAISED TO 100 MILES AT INDIANAPOLIS

Race Records of Yesterday Are Highway Speeds Today

BY E. Y. WATSON.

(Copyright, 1932, by the North American Newspaper Alliance, Inc.)

DETROIT, May 21.—The track speeds of yesterday have become the highway speeds of today for motor cars. That this is true is shown by a glance backward over the years in which track competition played its part in building up passenger car usefulness.

The present year has brought low-priced cars capable of 75 to 80 miles an hour on the road. Lacking this maximum, there would be little if any public desire for them, no matter how much the advocates of greater safety deprecate the increasing rates of highway travel.

This year's rule for the Indianapolis speedway race calls for 100 miles an hour as a minimum to qualify the entries as racers. This mark is a boost of 10 miles an hour from 1931, and represents a peak that has been reached as the result of more than two decades of progressive change.

The contest is to be the twentieth of record but the period covers 21 years. There was no race in 1918 due to the war. In the initial stages beginning with 1911 and 1912, there was no minimum speed requirement to get a car into the race. The rule was that the fastest cars in the trials got the front positions in the starting lineup.

Old Average 74.59.

A Marmon car piloted to victory in 1911 by Ray Harroun averaged 74.59 miles an hour for the 500 miles. Joe Dawson's National car was the 1912 winner, bringing up the 500 miles average to 78.92. Then in 1913 a qualifying average of 75 miles an hour was decided on. This held through 1913 and 1914. The winning average climbed to 82.47 in the latter year and was credited to a De Lage entry from France, driven by Rene Thomas.

For the next nine races, 80 miles an hour was demanded of the entries by the A. A. A. contest board. This period brought the average for the winner up to 98.48 as of 1924.

In 1925, Peter De Paolo's Duesenberg, called upon with the other entrants to do 85 miles an hour in the trials, was credited with the winning average, 101.13 miles an hour, a mark that has stood until now.

Through 1926, 85 miles an hour prevailed, and then for the next three years there was a rise to 90. This was the one-man car period with the vest-pocket power plants that rated 91 cubic inches of combustion space in the cylinders. With the completion of 1929, the small engines were conceded to have reached a limit of development, and a jump back to the semi-stock car class was made. With this the qualifying limit was dropped back to 85, for the larger cars carrying two men, in 1930.

Demand 100 Now.

As compared with the first racers of 1911, the semi-stock class allows engines to have 366 inches of displacement, while those of two decades ago utilized 600 inches or under.

The contest board decreed five miles an hour more for starters last year. This year it is demanding ten more, or 100 even.

The urge for greater speeds would appear to be instinctive among those who build and drive cars.

Barney Oldfield, still vigorous at 54 years, passed through Detroit this week. Barney says he will try to beat Sir Malcolm Campbell's all-time world straightway record at Daytona Beach next year. He reported Harry Miller is going ahead with the 24-cylinder 3,000-horsepower 'job' with which he hopes to do 300 miles an hour.

If Oldfield outdoes the British pilot, who is credited with better than 253 miles an hour, and his car lives up to advance calculations, he will travel five miles a minute.

Russell Snowberger, speedway pilot, who is preparing a Hupmobile for this year's Indianapolis competition, has expressed the belief that there is no reason why a land speed nearly twice that of the British "Bluebird" is not possible. He says 500 miles an hour can be achieved, and that it will depend on the development of sufficient power in a specialized engine.

With this will come the problems of reducing wind resistance through streamlining and of stabilizing the car at the dizzy speeds. At the same time, wheel slippage or loss of traction, which is the greatest foe of speed, will have to be conquered, and in addition pilots will have to be trained to do the driving.

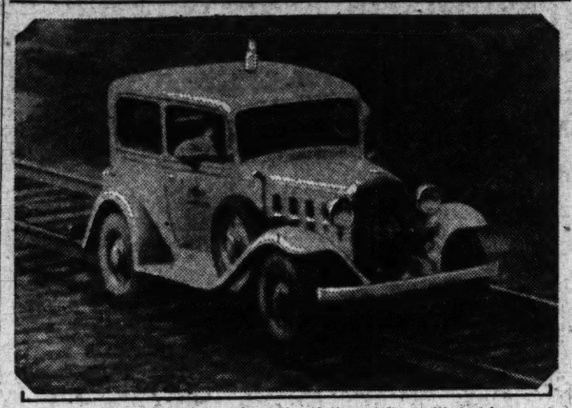
Good Percentage Of Buyers Want Dirigible Balloons

More than one-fifth of the Graham eights sold since the company offered dirigible balloons as optional equipment have carried the new type of comfort tire, according to a factory report received by Chambers-Kirby Motors, Inc., 399 Spring street, N. W.

"The remarkable ease of riding gained from the use of these super-size low pressure tires have created an instantaneous demand for the 'doughnut' pneumatics," said W. Harry Chambers. "While the softness of the ride is the most obvious advantage, many have found that the new tires result in improved braking, more positive traction in soft or sandy roads, and freedom from skidding.

"Recent tests conducted by the Graham engineering department show that those benefits are gained without any disadvantages to offset them. A car was given a series of accurate tests, first with the regular balloons and then with the dirigibles. Acceleration was found to be practically the same with either tire, that is, only a tenth of a second difference in accelerating from 5 to 55 miles an hour. In the speed tests, the difference between the maximum speeds was less than a tenth of a mile per hour. On a rough road, of course, the new tires would permit much faster travel. There was a correspondingly slight difference in economy—15.55 miles per gallon for the standards, 15.30 miles for the dirigibles, at a speed of 35 miles an hour. This difference would amount to less than one mile in every sixty."

New Tires Make Railroad Ties Feel Like Boulevard



Forty miles an hour over the railroad ties with a milk bottle remaining upright on the car roof! One of the tracking tests imposed on the B. F. Goodrich Company new low pressure tires, the "Flying Silvertowns." The car traveled several miles over the ties on an unballasted roadbed at this speed.

California-Bound Tourist Urged To Learn of Pest Inspection Law

"Motorists planning to visit the Olympic games in Los Angeles this summer should know of the agricultural inspection stations maintained by the states of Arizona and California," say the Texaco National Road Reports.

"For a number of years these states have carried on a vigorous and winning battle against the many pests which invade orchards and gardens, ruining trees, fruits and vegetables.

"Both states, also nearly all counties of each state, have skilled inspectors who visit the farms and orchards at regular intervals. Their duties include advice to the owners on how to avoid infection as well as on how to get rid of any which may have been found.

"In line with the avoidance of pests the state departments of agriculture have established inspection bureaus on all the roads leading into Arizona and California.

"Every car, bus and truck is stopped. Each passenger is asked to open his luggage in order that the inspectors may certify that he, or she, is not carrying any infected or prohibited plants, trees or fruits.

"You will find these inspectors to be both efficient and courteous, in spite of their thankless—from the public—task of enforcing a necessary law.

"But—as you drive through the thousands of acres of orange, lemon, grapefruit and avocado orchards, not to mention mile after mile of vineyards and vegetable gardens, compare their healthy condition with the run-down appearance of similar agriculture that you may have seen in other parts of the country.

"Also, bear in mind the fact that the very existence of tens of thousands of families depends on keeping their farms in healthy condition in order that their products may be gathered, shipped and sold in the large eastern centers of population in the best of condition.

"Then you will appreciate that the continual alertness of the agricultural departments—of which the border-inspection is a part—is both justified and necessary."

Plymouth Offers 'Collegiate' Special For Students Only

DETROIT, Mich., May 21.—By special arrangement with Plymouth Motor Corporation in Detroit, university, college and high school students throughout the United States may now have new, finer 1932 Plymouth sport roadsters finished in their school colors, according to an announcement made here today by H. G. Moock, general sales manager of the corporation.

Called the "Collegiate Special," this model was developed especially for students or alumni of the respective schools, the announcement states.

This marks the first time that a motor car manufacturer has made available a sport model finished in school colors.

The long, low construction of the new Plymouth, together with its distinctive styling and smart lines, lends itself particularly to the striking combinations of our many American school colors.

Hundreds of inquiries from universities college and high school students in all parts of the country for sport models featuring their school colors prompted Plymouth to make the "Collegiate Special" available, according to Mr. Moock's statement.

"Because of the number of requests we have had for such models since the introduction of the new finer Plymouth," he said, "we anticipate a lively demand for them. Plymouth's vast manufacturing facilities make possible the arrangement for this feature to be offered by De Soto, Dodge and Chrysler dealers everywhere.

"Our plans call for special handling of orders for 'Collegiate Specials' and delivery may be made by any dealer in a comparatively few days after orders are placed," Mr. Moock said.

Chrysler Continues To Double Sales Over Last Year

DETROIT, Mich., May 21.—Chrysler Motors for the second successive month more than doubled its percentage of the total automobiles registered by the industry during the month of March, as compared with March a year ago, according to a statement issued today by B. E. Hutchinson, vice president and treasurer of the corporation. Figures and comparisons, it is stated, are complete for the country with the exception of Georgia.

Each division of Chrysler Motors—Plymouth, De Soto, Dodge and Chrysler—it is pointed out, contributed to the general increase within the percentage of the total registrations for the period. In the case of Plymouth and De Soto, not only was there an increase in the percentage of the total industry's business done, but both divisions registered a marked increase in actual registrations. Plymouth this March recorded 185.5 per cent of its March, 1931, figures, while De Soto's figures were 142.2 per cent for the same comparative periods.

For the first three months of the year, it is stated that Chrysler Motors has the distinction of being the only company in the industry to register more cars than in the first quarter of 1931. Its figure is 105.4 per cent of the 1931 figure, which is almost twice the average for the whole industry.

Overall factory shipments which are complete through April show that Chrysler Motors dealers took more cars from all divisions of the corporation during the first four months this year than they did in the same period of 1931. The percentage comparison for 1932 is 104 per cent of 1931. Shipments of Plymouth cars for April were almost five times as great as they were for April, 1931, and more than three times the number during the first four months that they were in the same months a year ago.

Franklin Twelve Wins Approval Of Motordom

SYRACUSE, N. Y., May 21.—Public interest in the new Franklin air-cooled, supercharged Twelve, which with the supercharged Airman introduced in January gives the company complete coverage in the quality car group, has far exceeded advance expectations of the manufacturer, sales officials at the factory declared here this week. Reports from all points of the nation where the car was presented, indicate a dominant position for it in the fine car field.

While it was to be expected that unusual interest would be shown in the 150-horsepower, supercharged engine, thousands who saw the new model also obtained their first look at a distinct advancement in exterior and interior styling which according to authorities is prophetic of future development by stylists generally.

Body designers have carefully inspected and studied the LeBaron creation and some have declared it to be his masterpiece in the development of aristocratic designs. In this he has been aided to a large degree by the ample wheelbase of 144 inches which has permitted unusual freedom in providing the sweeping streamlining from the graceful V-type front, on back to the slanting windshield, thence to the trim, rounded rear corners. The effect of streamlining is further aided by the artistic design of the massive fenders which are in perfect unity with every line of the car.

Franklin Twelve performance establishes a newer and delightful flavor to smooth and effortless motoring, this being assured through the operation of the 12-cylinder supercharged engine, whether in the lower speed ranges or while flying over highways at 90 miles an hour. In other words, Franklin, after four years of intense study, experimenting and testing, has presented a new and distinctive engineering thought in the automobile industry, which is as advanced in the automobile field as the multi-cylindered air-cooled engine is in aviation.

Chevrolet Dealers Report Large Sales Increase

DETROIT, Mich., May 21.—One of the most encouraging reflections on current business to come out of this automotive center in recent months was the announcement here that Chevrolet dealers reported 85 per cent more cars sold at retail in April than in March, that April sales were 6,000 units greater than production, and that sales in the last 10-day period of the month exceeded either of the other two periods by 5,000 new cars and trucks.

In the last 10 days dealers reported purchases by the public of 24,176 new units, according to W. S. Knudsen, president and general manager, as compared with 19,672 in the second 10-day period and 17,461 in the first period.

The total of 61,309 compares with 33,125 sold in March, a gain of 85 per cent, and with 55,432 built in April, which was 5,000 more than the production schedule called for at the beginning of that month, Mr. Knudsen reported.

"The public response to our product went ahead of expectations during April," Mr. Knudsen said. "This is particularly gratifying to us since it indicates public recognition of our aim to build a low-priced quality car. Value, prominent in all cars this year, was made more pronounced than ever in the history of Chevrolet when we were able to reduce prices on April 1. This contributed to our April performance, as did the General Motors national exhibits held the first week of the month, but the immediate benefit of both those activities was felt before the middle of April," Mr. Knudsen said.

"The large increase in the last period over the other two appears to indicate," he continued, "that a number of those people able to afford a new car, but who have not been buying for one reason or another, are now coming into the market in the realization that one of the biggest single contributions they can make to national business recovery is to buy their new cars now. Thus they distribute the benefit of their purchases through the many industries and localities dependent upon the automobile for a livelihood.

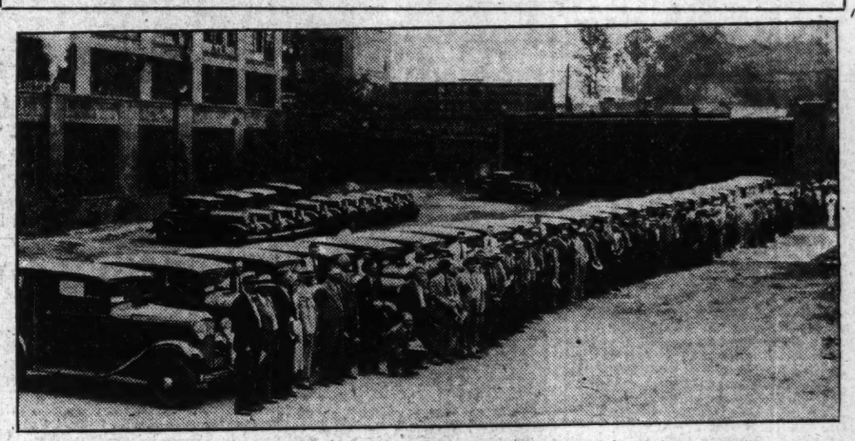
"Every one of our new cars represents the equivalent of 71 days of work for people scattered throughout the United States. This means that the public who made our April showing possible contributed materially toward speeding the wheels of industry and the relief of unemployment."

Theatrical Troupe Buys Reo Here



The famous Marcellus dancers, recently feature at the Paramount, are shown with the new Reo panel body truck they purchased from the Reo Sales while in Atlanta. This troupe will transport their luggage in this truck, and according to R. N. Peno, manager of the troupe, will save many hundreds of dollars over express charges before their present tour ends.

600 County Commissioners Visit Ford Plant



Part of the 600 Georgia county commissioners, whose convention closed here the past week, are seen lined up in front of the Fords put at their disposal while here. Part of their entertainment program was a trip through the Ford plant to see how the new eights were made.

High, wide and Handsome

... Hupmobile's Smart New Extra-Wide Doors



HIGH! — because that's the "height of fashion." Low car — high doors — that's true costly car manner.

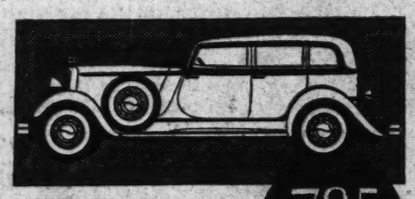
WIDE! — because that's stylish, too — and more. It's supremely practical. Picture a busy salesman hopping in and out of his car thirty times a day. Or a stout driver wedging himself through the usual narrow door. Or a thin long-legged one wriggling in. All the acrobatic wriggling, twisting and shin-barking tradition of the old narrow door is ended by the ease and comfort of this new door.

HANDSOME! — just take one look!

The doors are but one feature of the "Hundred Feature" Hupmobile. There's genuine Free-Wheeling, automatic ride control, synchro-silent transmission and every other proved improvement and luxury of 1932. Why keep on paying ransom to the repair man to keep your old car running! Own a brand-new ultra-modern one instead. You can!

HUPMOBILE

SIXES · AND · EIGHTS



Series 222 five-passenger Sedan. $1295 with standard equipment. Prices at the factory.

$795 AND UP

CAUTHORN MOTOR CO., Inc.

Distributors

477 Peachtree N. E. :: :: :: :: WAl. 9252

"WE BELIEVE THE HUPMOBILE TO BE THE BEST CAR OF ITS CLASS IN THE WORLD"

884

"RIDE in all THREE —but don't buy any car till you've had a Floating Power ride"

MAKE COMPARISONS WITH ALL THREE LOWEST-PRICED CARS AND DECIDE FOR YOURSELF, URGES WALTER P. CHRYSLER



I KNOW you're going to look around this summer before you buy any low-priced car. You should.

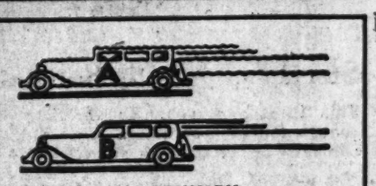
That's why I want you to compare this new Plymouth with the other two lowest-priced cars. I want you to see how much longer and bigger and roomier the new Plymouth is.

Try to match the modern features of the new Plymouth in either of the other two cars. It has the very finest: Floating Power, Free Wheeling, Hydraulic Brakes, Easy-Shift Transmission with Silent Second.

I promise you the surprise of your life in Plymouth's Floating Power. You'll find that vibration no longer exists. You'll marvel at the smoothness of the Plymouth. After ten minutes at the wheel, I think you'll agree with me that any car without patented Floating Power is out-of-date.

Floating Power is something apart from Free Wheeling. Plymouth also has Free Wheeling. Don't confuse the two.

See the new Plymouth. Drive it. Compare it with those other two cars of its price, before making any decision. That's the one sure way to get the most for every dollar.



THE TRIUMPH OF FLOATING POWER

Car "A" represents the ordinary car travelling at 60 m.p.h. . . . car and passengers necessarily *under vibration.*

Car "B" represents a car with Floating Power engine mounting, travelling at 60 m.p.h. . . . car and passengers *entirely free from vibration.*

PRICES on the 10 models range from $495 to $785; Thrift Models—2-door Sedan $495, 4-door Sedan $575. All prices f. o. b. factory.

PLYMOUTH AS LOW AS $495 F.O.B. FACTORY

IMMEDIATE DELIVERY—DESOTO, DODGE AND CHRYSLER DEALERS

Hupmobile Wins Third European Award of 1932

DETROIT, Mich., May 21.—For the third time Hupmobile has walked away with highest awards for beauty, elegance and style in competition with many of Europe and America's costliest cars. The latest distinction, announced today by officials of the Hupp Motor Car Corporation, is contained in a letter from a company representative in southern Europe.

A new eight-cylinder Series 222 captured the Concourso medal awarded by the Automobile Club of Portugal during the Easter season. In competition with all makes of cars in its price class at Lisbon, Hupmobile emerged a winner, receiving a beautiful medal on the basis of style, beauty, choice of fitments and equipment, riding and driving ease. The medal becomes the property of Agostinho Rios d'Oliveira & Co., Hupmobile distributors in Lisbon, who officially entered the car.

Twice, before the Portuguese competition, Hupmobile has walked away with the highest honors in European competition. The first was the Concours d'Elegance at Le Touquet (Normandy)—a competitive parade of 200 of the world's finest and costliest cars. Here the finest motoring creations pass by the critical judges—the spectators, just as do the bluebloods at the finest horse shows. Critical eyes rake every detail, search every line and contour. The Hupmobile entry, pitted against European cars, some of which cost ten times as much as the 1932 Hupmobile models, won first prize by public acclaim.

Hupmobile again claimed another distinctive first prize when its entry captured the Premier Grand Prix competition at Dieppe, France. This was the same car that had secured the coveted Concours d'Elegance cup at Le Touquet. Among the entries at Le Touquet and Dieppe were cars from the best makers in America, France, Great Britain and Belgium. Introduced with great pomp and ceremony, the event attracted thousands of notables to witness these parades of elegance and beauty.

CHIROPODY COLLEGE ELECTS ITS OFFICERS

Officers and board members of the Georgia College of Chiropody were elected at a meeting held on May 19, it was announced at the college Saturday.

Dr. G. T. Dowling was made president: Dr. R. C. Hood, vice president; Dr. W. R. Broadwell, secretary; Dr. R. J. Martin, treasurer, and Dr. J. F. O'Connell, chief of clinics. The following were elected to the board: Dr. Walter E. Craig, Knoxville; Dr. Arthur E. Morris, Muskogee, Okla.; Dr. M. Rosenblum, Little Rock; Dr. John J. Williams, Charleston, and Dr. S. Loyd Strickland, Meridian, Miss.

The college is the only one of its kind in the south. It is operated without gain, and also conducts a free foot clinic.

ASSOCIATION CHECKS HOLD-UP ADVERTISING

How promoters prevail on businessmen and others to advertise in publications having little or no advertising value, and to purchase tickets to so-called charity events, was described recently to the secretary of the Atlanta Retail Merchants' Association by a man who has promoted propositions of this kind in many cities.

This man stated he had in mind the formation of some kind of an organization of businessmen to protect them against the very things he had been promoting. The promoter said that often a booklet would be put out in the name of some organization having a name that appealed strongly to the public.

When soliciting businessmen for advertising they would be led to believe that the organization itself was putting on the booklet, and that if the businessmen did not advertise it might react to their disadvantage. According to the promoter, he usually received at least half of the proceeds.

The promoter stated that if all businessmen would refuse to advertise in publications of this nature, unless approved by some organization such as the Atlanta Retail Merchants' Association, it would cure this evil almost overnight. The Atlanta Retail Merchants' Association does protect its members in cases of this kind. The association also was influential in recently having passed by city council an ordinance, effective June 1, regulating ticket sales, drives, tag days, etc., many of which are staged by promoters.

Martin Cadillac-Oldsmobile Used Car Staff



Kneeling, left to right, Harry Hempstead, Ed Worsham, Ed White and Ed Byrne. Back row, Ernest Matthews, Roy Patterson, L. C. Gibson, E. Tomlinson, sales manager; Joe Westbrook and Ed Reynolds. These men represent the Martin Cadillac-Oldsmobile Company's used car sales. They are all well known throughout automobile circles and are reputed to be one of the finest sales groups in Atlanta.

New Trucks for Pyburn-O'Brien Co.



One of a fleet of trucks recently delivered to the Pyburn-O'Brien Company, local distributors for many nationally known foods, including products of the E. K. Pond Company, of Chicago, and the Kraft-Phenix Cheese Company. The Pyburn-O'Brien Company are serving some of the largest grocers in the Atlanta territory and give their clients prompt delivery service through the medium of a large fleet of trucks as shown above. These trucks are especially designed to carry a full stock of the various foods they distribute.

PRODUCE RATE CASE IS SET FOR TUESDAY

The final hearing before the interstate commerce commission on express rates on vegetables carload from Georgia producing territory to northern and eastern markets will be held in Washington Tuesday.

Commissioner Albert J. Woodruff of the Georgia public service commission, and perhaps other commissioners, together with Rate Expert E. M. Price, will attend the hearing.

More than a year ago the Georgia commission filed complaint with the I. C. C. on behalf of truck farmers against present carload express rates on fresh vegetables from Georgia shipping points to market centers in the north and east. The case was heard before a representative of the I. C. C. at Tifton in March, 1931.

VANCE MAREE GIVEN BUSINESS PROMOTION

Vance Maree, for three years All-American tackle for Georgia Tech, Saturday was promoted to be assistant manager of the Rhodes-Futch-Collins Furniture Company at Jacksonville, Fla., largest of the Rhodes associated stores. Mr. Maree's promotion was announced by Rhodes Perdue, executive director of the Rhodes interests.

Maree was a protege of the late J. D. Rhodes, but his promotion was earned on ability displayed with the Perdue Furniture Company, an Atlanta unit of the Rhodes group, Mr. Perdue said.

The Jacksonville store, in which he will be assistant to W. H. Williams,



VANCE MAREE.

occupies its own building 12 stories in height, one of the largest furniture stores in the south.

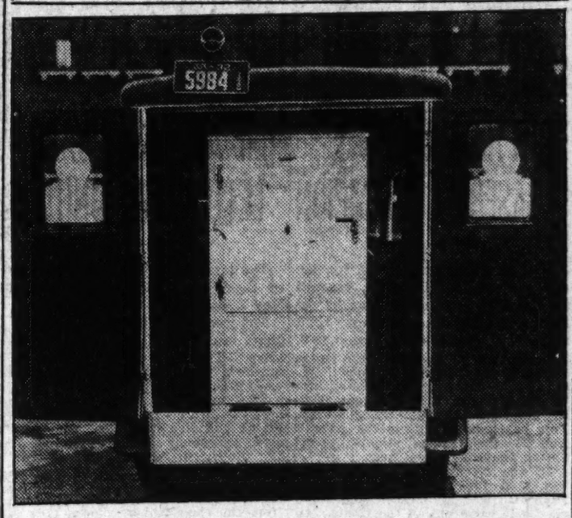
At Tech Maree was a member of the student council, vice president of his freshman class, secretary-treasurer of his sophomore class, a member of the S. A. E. fraternity, the Anak, O. D. K., the senior Bulldog, junior Koseme and sophomore Skull and Key honorary fraternities, captain of the basketball team, and heavyweight boxing champion.

Cereal Makers Put on Sales Drive Here



The Kellogg Company, large manufacturers of cereals, announced on Saturday that it had put on an intensive sales drive to last through the rest of May and June. Above is shown a portion of the company's factory where Corn Flakes are inspected and packed in the patented inner-seal Waxtite Bag designed to protect freshness and flavor.

Unique Traveling Display



The Gilham Electric Company, distributor of Leonard electric refrigerators, has contrived a unique traveling display of these refrigerators. The box is shown through opened doors in the rear of a delivery truck as seen in the illustration above. This display is used in the territory around Atlanta. The truck was bought from C. E. Freeman, Ford distributor.

EMPLOYMENT HEAD REPORTS SURPLUS IN GEORGIA LABOR

A surplus of labor in Georgia, especially in the building trades and among clerical help, was reported on Saturday by Otto F. Bading, state director of employment.

While a majority of industries operated on part time, several establishments, including sawmills, fertilizer plants, woodworking plants, one textile mill and a retailer closed in April.

Several textile mills reported full time schedules, but the cotton, hoisery and yarn mills operated only three days a week. Scattering building operations, and highway and bridge work, gave employment to several workers.

The survey is made up of reports from various cities. In Atlanta most industries reported part time operation averaging four days a week. Building permits recently issued amounted to $107,620. Highway helped some, and work on the superstructure of the postoffice, which is expected to start in May, will give employment to 600.

Farm help was reported plentiful but in small demand.

LABORATORY SCHOOL WILL HEAR THURMAN

Commencement week will open for the Atlanta University Laboratory school at 3 o'clock this afternoon with the preaching the commencement sermon by Rev. Howard Thurman at Sisters chapel, Spelman College. Class day exercises will be conducted Monday.

The class of 1932 will be graduated at exercises Friday night at Ware chapel, Atlanta University.

STERCHI'S BONDED

FIRST QUALITY

TIRES



Sterchi's Four-Ply Bonded Balloons

This tire is good enough for the finest car—low priced enough for any pocketbook. Fine quality through and through—an outstanding value by any standard.

You can buy cheap tires at a cheap price anywhere.

But only in STERCHI'S BONDED TIRES do you get FIRST QUALITY TIRES—BACKED BY OUR OWN WRITTEN BOND AT A CHEAP PRICE.

29 x 4.40—$4.79

STERCHI'S

The Most Complete Homefurnishings Establishment in the South

116, 118 AND 120 WHITEHALL ST., S. W.

(Formerly Chamberlin-Johnson-DuBose Building)

Expect to be "Stared at"—



when you drive this Smart New DeSoto

● HEADS TURN : : : necks crane : : : when a DeSoto rolls down the street. Of course they'll stare! That's human nature. And it's part of the fun of driving a New DeSoto.

But get this! The big thrill is in the price tag. There's magic in those figures.

It's the magic of mass production . . . the miracle of "Small Profit." That's why DeSoto can offer you a "lot of car for little money."

In a nutshell . . . here's why DeSoto is clicking. First . . . DeSoto has eye-appeal. Next . . . there's Floating Power, and a host of other features. Next . . . a knockout price!

Think it over. Why keep spending money on repair bills . . . when your old car and a few dollars a week buys this new DeSoto? Come on in . . . let's talk about trade-in terms.



WE WANT USED CARS! Yes, we're looking for used cars . . . and right now we'll give you the finest possible trade-in on a new DeSoto. Prices begin at $675 F. O. B. Factory for the Standard Roadster. The De Luxe Custom Models, if you want to be ultra-luxurious, start at $775. DeSoto Motor Corporation, Division of Chrysler Motors.

DE SOTO SIX-$675 AND UP F.O.B. FACTORY

Ponce de Leon Motors, Inc.

415 Peachtree St., N. E. **MA. 4236**

Published Every Sunday

News of Interest From Atlanta's Public Schools

Boisfeuillet Jones, Editor

COMMERCIAL SOCIETY ELECTS NEW LEADERS

Mildred Flury was elected president of the Frank L. Stanton chapter of Quill and Scroll at a meeting held Tuesday, May 17. Other officers elected were: Mabel Paris, vice president; Elizabeth Ritter, secretary; and Agnes Nissenbaum, treasurer.

The Co-Ed Leader of Commercial High was awarded a certificate of distinction from the Georgia Scholastic Press Association at the convention held in Athens, May 6. The paper rated second best in Georgia.

After a stirring contest between the best orators and essayists in Commercial, Harold Levin was picked to give the welcome address at the graduation to be held June 2, and Helen Rusk to give the valedictory, the title of her speech being "Leisure Time."

The members of the Commercial chapter of Hi-Y entertained their dates with a treasure hunt at the home of the club mother and daddy, Mr. and Mrs. J. D. Coleman, at their home on Thirteenth street, Wednesday night, May 18.

Helen Rusk won a scholarship to Agnes Scott College as first prize in the Civitan essay contest for the best essay on "What Constitutes Good Citizenship?" The contest was open to all seniors in Atlanta, Fulton county, and DeKalb county high schools. Mildred Flury captured the U. D. C. medal from Commercial with her excellent paper on John B. Gordon.

Leslie Harris was elected president of the Girls' Athletic Association Wednesday, May 18. She will remain in Commercial until next June, although she will be able to graduate in February.

In the recent oratorical and debating contest, Frank A. Davis was awarding a medal for the best oration, speaking on Thomas A. Edison, and Mildred Flury captured the medal as best debater. The subject of the debate was, "Resolved, That Atlanta Should Have the City-Manager Form of Government."

Annual Award Day was held in the school auditorium, Friday, May 20. Seniors who had done outstanding work in any phase of school activities were presented with a letter by the school.

ELIZABETH RITTER.

PEEPLES SCHOOL PUPIL RECEIVES AWARD FOR ESSAY

High 6 congratulated Marguerite Voyles on receiving a diploma of merit for her essay on the bicentennial of Washington.

Low 6 are sending in the best penmanship books to Miss Pollard. Louise Milam from Low 6 had her book sent in, and Betty Beavers and Betty Holcombe from High 6 had their books sent in.

High 5-2 have two boys, Zack Ryan and Aubrey Signlous, who were given free passes to the ball games for the whole season. They are proud to have such boys as these in their class.

Low 5 have had three beautiful moths to hatch out, luna, promethea and cecropia. They still have the bank banner.

High 4 have a new pupil, Billy Murray, from Chattanooga, Tenn.

Low 4 are enjoying their study of trees. They are planning books on trees.

High 3-2 are proud of their progress chart. They have never been below six.

High 3-1 were very proud to take part in the Uncle Remus May Day festival. The children who took part were: Billy Baldwin, Louise Burkett, Joice Gillsland, Mildred Ward, Patricia Smith, Doris Wright, Elizabeth Morris, Louise Davis, and Barbara Murray.

High 2-1 are proud that they have the bank banner and the attendance banner.

High 1-2 are sending in Paul Bean's penmanship book as the best in his grade.

High kindergarten are working hard to get promoted to the first grade.

BETTY BEAVERS.
ELIZABETH ROGERS.

GOLDSMITH CLASS SPONSOR VISITS PUPILS AT WORK

It won't be long now until vacation time because it is almost time for school to be out. We are hoping that everyone in Goldsmith will be promoted.

The second grade made some beautiful booklets and are keeping a record of the library books which they are reading.

The third grade had a telephone call from their sponsor, D. R. Driscoll, this morning. We are very glad to have him as our sponsor and are looking forward to his visit to us, which he promises real soon.

The fourth grade pupils are very anxious to hear from their sponsor, W. M. Mathews. We have written letters to him and we hope that we will receive an answer real soon.

The fifth grade are very glad to say that they won the dollar at every P.-T. A. meeting this year. We hope they will continue in the sixth.

The sixth grade was very happy to welcome a new sponsor to our grade, Mr. Duckworth, of Candler field, in Hapeville. Of course all of us are happy to have outsiders interested in our school work.

MILDRED TERRELL.

HAYGOOD PUPILS IN KINDERGARTEN GIVE DOLL DANCE

Low and High kindergarten girls had a doll dance and song at the P.-T. A. The song is "The Dolly I Love Best." The boys played cowboy for the mothers.

Low 1 girls had a rose dance at the P.-T. A. and the boys were farmers.

High 1 enjoyed a visit from Miss Boylston last week.

Low and High 2 have made a cave lullaby to sing their cave dolls to sleep.

The children in Low 3 have learned a memory gem each week this semester. They are going to say some of them at the P.-T. A. They are going to dance the Kinder Polka, also.

High 4 is taking up the study of cotton and woolen cloth. They are planning many interesting things in both.

Ungraded 1 presents "The Dance of the Fairies" for the P.-T. A. Tuesday. They have made their own pretty costumes. Ruth Morgan wins a Sutton button.

Ungraded 2 are interested in finishing their many projects in the short time we have. Our rock garden beautified a very unattractive plot. We feel very proud and hope to have flowers for our four boy graduates.

Raymond Crow and Louie Phillip win Sutton buttons.

High 5 and Low 6 are planning a pioneer play to have in the P.-T. A. Tuesday, May 17.

MARGARET L. BOWEN.

Covered Wagon at Tenth



Pupils of High 5-1 grade at Tenth Street school have been studying pioneer life. Shown putting the finishing touches on a covered wagon built as part of their work are, left to right, Duncan del Toro, builder; Bettie Hoyt and Milton Edgerton. Photo by Sandy Sanders, staff photographer.

TECH HIGH REMAINS BASEBALL CHAMPION

Last Tuesday the Smithies won the city prep championship in baseball for the fifth consecutive year by defeating the Hurricane of Boys' High in the last game of the season, 2-0. The Smithies went through the entire season without being defeated. W. O. Cheney stated that the Smithies would challenge any high school in the state for the state championship. This championship made the seventh won by the various athletic teams during the past school year.

In the recent barnyard golf contest held for the faculty at Tech High, Uncle Bud Jackson and Colonel Poole came out in the finals. In the three-game playoff Jackson won the first game, Poole won the second and third.

The class relays have come to the finals, with G. Y. Smith doped to lose to Sutherland. Both of the teams have a time of 2 minutes 33 seconds for the three laps, which proves there will be some competition in that race.

The senior class is expecting to receive the Tehiseans tomorrow. Having previewed it before it was completed, one of the associate editors stated that it is a wonderful piece of handiwork.

P. L. WILBANKS JR.

HIGHLAND CLASS MAKES ARTICLES FOR SCHOOL SALE

The kindergarten children had a sale Tuesday. They had been working a long time making many things to sell. They are planning to use the money to give a party to their mothers.

Low 1, Mrs. Lett's class, enjoy playing in their bakery. They made toy money and purses in which they carry their money. Buster brought a little toy cash register. Betty brought a cookie jar. She painted it gray.

Mrs. Perry's class all went to the kindergarten sale and bought many lovely things which the little folks had made. Nearly every child in the class has a library card and is planning to read during vacation.

The children in Miss Douglass' class gave a performance of their play on primitive life for the other second grades. The pupils of Low 2 made the cave and skin costumes that were used in the play. They wrote the play themselves. The title of the play is "How the Fire Clan Got a Cave."

Miss McWhorter's class is making a large book about the history of the cavemen. The pictures are 9x12 and tell the story of food, shelter, clothing and transportation. Last week they had a reading test. Twenty-one people out of 30 made a perfect score.

Branch Howe's penmanship book was selected as the best in Miss Corley's class.

Miss Kline's class is now taking an imaginary trip through Holland. They have crossed the continent on their way from Japan.

The girls and boys of Mrs. Durant's grade High 4 have been keeping a "compliment bulletin board" and the girls won over the boys by five points. They count perfect papers and 100 per cent attendance and banking. Jean Engelhart won first place and Richard Almand second in a series of contests in arithmetic.

Low 4, Miss Green's class, is quite excited over the beginning of a rock garden. They haven't been working on it very long but hope to have a good start for fall. Larry Skinner and Tom Preacher have made new table gardens. The following children will receive blue ribbons for having read 10 books during the last semester: Rosemary Moore, Rebecca Kellam, Martha Reese, Beverly Ann West, Jane Jones, Jeanette Eskew, Cordelia Floyd, John Boyle, Marguerite Johnson, Albert Ammons, Sara Lipscomb, Arthur Bohmfalk, Billy Childs, Richard Jackson, Richard Statham, Mary Elizabeth Jett, Virginia Allensworth, June Cathcart and Virginia Kirkland.

Miss Wyon's High 5 are glad to welcome a new pupil, George Mena, into the class.

Mrs. Richardson's High 5 children are busy planting chrysanthemums. Twenty-three of the class have brought their notes from parents saying the plants are in the ground according to Miss Rainwater's directions.

Sixteen children in Low 6, Miss Pruett's class, met the athletic requirement for buttons this spring. Fred Eiseman is the new president of Low 6. Sara Carpenter is the new vice president.

Miss Speir's High 6 boys are enjoying their baseball games while the girls are playing batball with Low 6.

Our school extends hearty congratulations to Moreland, Tenth, Whitefoord, Formwalt, Inman, Milton, Key and Fair for their victories at Grant field.

Our teachers enjoyed visiting the beautiful school gardens during the afternoons last week and were pleased to know that many visitors came to see our rock gardens.

MADDOX WILL AWARD LETTERS TO MONITORS

The pupils from Maddox who visited Rich's on Junior Day, Saturday, May 7, enjoyed the trip thoroughly.

The monitorial staff will lose many of its members when the senior class leaves. The monitors who have served for more than a year will receive stars while the others will receive letters.

The pupils at Maddox are also proud of two of the graduates, Gladys Fields and Frances Bobo, who have made the honor roll 10 times out of 12. Both will receive a garnet "M."

Our next election will be held on May 25, when we shall elect new officers. The president will be elected from the class which is now Low 9, and the vice president from the present High 8.

LUCILLE FIELDS.

COUCH CHILDREN HAVE EXCELLENT ATTENDANCE MARK

One hundred twenty-six children came to Couch school every day this scholastic year, being 23 per cent of the school enrollment. H-6 led all the others, with 19 percent in attendance. Most of these children started in the kindergarten here, so they have been trained in punctuality. Regular attendance is the very life blood of a school. Non-promotions come from the irregular class.

Ruby Lee Poss, James Jenkins and Isaac Gentle, L-5, were each presented with a kitten this week by the teacher, Miss Anneberg, as a recognition of their kindness to animals. "There is nothing so kingly as kindness."

Wednesday was "International Good-Will Day" sponsored by the Atlanta Christian Council, an interesting program being presented at the Y. W. C. A. Our school was represented by Frances Eason, Jewell Hilderbrand, Billie Cranford, Edwin Chandler and Clyde Lester. "Behold how good and how pleasant it is for brethren to dwell together in unity" is a Biblical injunction that should be heard around the world in these troublous days.

H-5 is going to present a play in honor of our 100 per cent attendance children. Margaret Brown and Lois Smith are the producers and directors of the play. Pioneer life is the theme, and Indian braves and early white settlers are the characters. The "Indians" made their attractive costumes out of crocus sacks and carved their "weapons" in the classroom.

Lured to the library of the school on Friday afternoon by a fake summons to a "faculty meeting," our popular young kindergarten teacher, Miss Annis Warner, found all her associates assembled around a long table heaped with everything that's good to eat. Showers of wishes fell thick around her as they all partook of the culinary treat, and, at the close, a beautiful gift was presented by her appreciative co-workers. Miss Warner will be a bride when the June roses blossom.

Just two more weeks of school. Ask any child at Couch if he will be glad. Not one of us wants to leave our beautiful school home for three long, lonely months. When we get back we fear our attractive yard will be topsy-turvy from neglect.

MAMIE LOUISE PITTS.

SECOND GRADERS AT CAPITOL VIEW END RUG WEAVING

Low 1 have been enjoying the rock garden and their flowers are real pretty.

High 1 are enjoying tending and watching their little part of the rock garden.

Low 2 have also made and dressed some dolls.

Many of the children of High 2 have finished weaving their rugs. Some of them will be used in the wigwam which is in their room.

Low 3 had a delightful time designing dresses for dolls. There are some splendid creations, too.

High 3 have finished their class progress chart in arithmetic. They have a miniature Japanese garden in their room.

High 4 have enjoyed the new vase on their table. They also have a Flowers-on-the-Table Club.

Six pupils of Low 5 will get Sutton buttons this year. They are Evelyn Crumbly, J. F. Pennington, Laura Krieder, Billy Holbrook and Mary Frank Phillips.

High 5 had their mothers to a pioneer program of original plays and songs on Monday. Sassafras tea and ginger bread were served.

Miss Rainwater and Mrs. Anderson, one of the mothers, took a group of Low 6 children to Stone Mountain last Thursday. We gathered ferns and moss for the school's garden.

High 6 have very interesting dolls of different nations which the girls and boys have made.

FRANCES ELLENBURG.

O'KEEFE HIGH HOLDS DECLAMATION FINALS

The finals in O'Keefe's annual declamation contest were held last Wednesday in assembly. All the students made splendid speeches. The winners have not yet been announced. The contestants were as follows: Seventh grade, George Copeland, Sam Rocca, Mary McConnell; eighth grade, B. W. Smith, Charles Massell, Robinson Cothran; ninth grade, Walter Debman, Thomas Scott, Jeanette Nelson and Dot Weiner.

We are glad to say that Charles Winn, of O'Keefe, won the southeastern prize for his essay on "Washington's Farewell Address." Another distinguished O'Keefe writer, Rebecca Fillingam, won a medal for her essay on "John B. Gordon" in another contest.

The annual activity banquet will be held next Tuesday at Davison-Paxon's. This is always one of the highlights of the year at O'Keefe and everyone has a great time. After the dinner, speeches will be made by students who are leaders in their respective activities. This will be the last "get-together" of the year before the old students pass on to make way for new faces.

Wednesday the faculty had a picnic. I have heard no reports. I wonder what they did.

Miss Ray, oral English teacher, staged a very remarkable play, entitled "Green Stockings" in the O'Keefe auditorium Friday night. The characters played their roles to perfection and showed many hours of training and practice. The scenery was especially attractive. The following pupils were in the play: Eugene Adams, Albert Yundt, Walter Debman, Jack Reynolds, Jere Atchieson, Gilbert Ogg, Paul Potter, Elinor Hicks, Mary Nell McKoin, Virginia Marshall, Josephine Burke and Opal Maxwell.

Calvin Kytle will be editor of the "Log" next year. Calvin has displayed wonderful talent in writing this year and I feel sure a better choice could not have been made.

O'Keefe has a championship baseball team this year as they have not lost a single game so far and have shown remarkable ability.

OWEN PERRY.

GORDON CHILDREN IN FOURTH SHOW SOCIAL SCIENCE

Low kindergarten are so glad to have two of our group who have been sick back with us again.

High kindergarten nasturtiums are in bud and the children eagerly await a show of color.

High 1-II had 100 per cent attendance for three days last week.

Children of Low 2-II are working for higher groups in reading. W. L. King and Charles Willett have recently gone into Group 2.

High 2-I roses are blooming, and our pansies and larkspur, too. We are planning to put out some fall flowers now so that in the fall we will have some flowers blooming. We have six people who are going to win Sutton buttons this year. They are Mary Frank Taylor, Louise Calloway, Joyce Phillips, Barbara Barnes, Marion George, Frankie Puckett. We are mighty proud of those people. The third grade cleared $7 at the carnival.

High 4-I entertained last Tuesday. The guests were: Miss Margaret Waite, Miss Mary C. Barker, Mrs. L. L. Hargrove, Miss Lillian Thrasher and the pupils of High 4-II. A social science program was presented and refreshments served.

Low 5 is sending an invitation to visit its garden. The flowers are giving promise of summer beauty.

The children of High 5-II have been playing bat ball and have enjoyed it very much.

Many of the pupils of Low 6 have registered to enter the chrysanthemum shows next fall.

The following children in High 6 are eligible for Sutton buttons: Sybil Knowles, Frances White, Alvin Brown, John Simpson, Ruby McMichael, Eloise Gaddy, Doris Lyle, Virginia Rosshirt and Norma Johnson.

ELIZABETH HARRIS.
VIRGINIA ROSSHIRT.

MORELAND SCHOOL HAS TWO CLASSES WITH CHAMPIONS

High 6-1 girls' volley ball team had the pleasure Monday, May 16, of playing the girls' volley ball team from Bass Junior High. Bass was defeated in the first game by a score of 14 to 17. Moreland won the second game also by 4 points. We are very proud of our girls' team because they defeated the champion team of Bass.

High 6-2 are very proud of their boys' volley ball team. They have the champion team for 1932. We only wish everybody could win. The second section won the prize last term. They were rewarded by a hike.

Low 6 had a group of children to go on a most delightful picnic to Avondale last Wednesday.

High 5-2 dodge ball girls' champion team for the city went on a hike last Monday, May 16. It was enjoyed by everyone.

High 4-2 are planning a Viking feast for next week.

High 1-2 were glad to welcome Miss Massengale, who visited them last week. She was much pleased with the work in reading and their sandtable. She hoped that all of them would go to the second grade in June.

The first grade pupils are very happy that their teacher, Mrs. Cloud, is with them again after a long illness.

EVA ROB CHESHIRE.

BOYS IN FAITH SPECIAL CLASS RAISE GARDENS

Most all of the boys in the special class are growing gardens at home. They are very proud of them and report daily on the growth.

The people of ungraded High are working hard these last few days.

Twenty children in High 6 made penmanship certificates.

The fifth grade garden is gay with beautiful flowers.

Our school garden looks lovely, we think, and we hope the teachers visiting next week will think so, too.

The children in High 4 are going to have a picnic next Tuesday.

We are working hard to make the line go up in arithmetic.

Marie Gray and Clara Lee Stone in Low 3 made penmanship booklets for Miss Pollard.

The boys and girls in Low and High 2 worked in the garden after school last week to get ready for the visitors.

James and William Waits have made an attractive booklet of illustrative drawings to send to Miss Boylston.

High Kindergarten have enjoyed making a sewing cabinet for their doll house.

GENEVA WILSON.

GRADUATION CLOSES CENTRAL NIGHT YEAR

As the last graduate received his diploma from J. Ira Harrelson, president of the board of education, the school year of Central Night came to an official close.

It has been a year well punctuated with various scholastic activities and initial undertakings. A series of social events was climaxed with the annual graduation dance Friday, May 20, at the Georgia Tech Evening School of Commerce. This dance was sponsored jointly by the two literary societies of the school. Approximately 100 couples attended.

An augmented orchestra, directed by Professor Robert L. Horney, furnished the various musical numbers for the graduation.

The annual summer picnic, sponsored by the C. N. S. student council, will be held some time in the middle of August, it was announced by the principal's office recently. Students will be notified later in the summer through the daily papers as to the more definite details of this always gay social affair.

The future of the scholastic activities for the Pryor street institution looks very bad indeed with many of the student leaders vowing they will not return next year. However, these vows have been made before, in fact, the same students make them over and over again with the coming of each year's spring. So no one pays them much attention. All the same, the singing of "Auld Lang Syne" is the cause of much weeping and hand shaking. September 12 will find them all back in the principal's office where they will remain for another year.

BILL WATSON.

BASS HIGH PREPARES GRADUATION PROGRAM

The final plans for the graduation program have been completed and preparation for the presentation of the program is well under way. The exercises will be held on the morning of June 2, at 9 o'clock. The theme of the program will be "The Public Office," appropriately following the exercises on "The Ballot" which was presented at the mid-year graduation.

The unique feature of the program will be the introduction of 18 public officers to the audience. Sara Ahlgren and Rodman have been elected the principal speakers; Sara will speak on "The Qualifications of a Public Officer," and Rodman's address will be on "The Public Office—An Opportunity for Service." Both the orchestra and the mandolin clubs will furnish the music for the occasion and will accompany the song rendered by the class, "Indian Dawn," and Anne Morris, a talented pianist of the class, will offer a piano solo.

The Parent-Teacher Association of Bass will tender a delightful luncheon to the graduating class on the evening of June 1 in the school cafeteria.

Miss Jesse Lowe, one of the most valued teachers of Bass, is writing a supplement to a geography book which will be studied by pupils all over Georgia. Bass is proud of this notable accomplishment on the part of one of its most appreciated teachers.

Plans are being made for the issuing of the graduation edition of the Aerial which will consist of 16 pages containing pictures of the graduating classes and class histories and letters.

The Bass faculty enjoyed a most delightful picnic at Idlewood Thursday, May 12. Mrs. Earl Anderson was in charge of the entertainment committee, and lunch was provided by Mrs. F. A. Smith and her cafeteria helpers. A treasure hunt, baseball and other activities made this a delightful outing.

Several flower beds are being planted on the front yard under the direction and with the help of Miss Mariam Foreman, J. M. Lord, J. F. Graham, T. J. Horton and Eugene Sanders. A rock garden has also been planted at the Washita and Euclid corner by Mrs. Myrtle L. McWhirter.

Miss Nellie Phillips' home room class, 9-High-8, won the recent spelling tournament held at Bass. Results from the citywide test given on May 11, show that the classes participating in the tournament made the highest average ever made at Bass—an average of 89 for all nine high classes.

W. B. Correll's home room class, 8-High 6, certainly appear to be experts at baseball, as they have played 13 games already this season without losing any.

SARA AHLGREN.

CLASSES AT HOME PARK SCHOOL SEE PIONEER PICTURE

The third, fourth and fifth grades had the pleasure of seeing the moving picture of "The Frontier Woman" last week. Mr. Bell, of the visual education department, showed the picture to these classes.

The five representatives from Home Park to the "International Good Will Program" at the Y. W. C. A. were: Dorothy Tyre, Alger Daws, Sarah Cochran, Theodore Scgnuck and Warren Crawford. They enjoyed the meeting very much.

Low 2 had 14 children to make a perfect score on the spelling test last week. Valeria Prater and Margaret Carlan will receive Sutton buttons.

In High 2 there were 18 children to make a perfect score in the spelling test.

There were nine children in Low 3 who made a perfect score in the spelling test.

High 3 pupils gave a Japanese tea party for their mothers last Friday. They served real Japanese tea and rice cakes.

The children of Low 4 are bringing flowers each day to be planted in their garden.

The children of Low 6 are proud of Emily Gordon, Ruth Herndon and Mildred Drummond who have not been absent or tardy since September.

NORMA GROBLI.

INMAN CHILDREN IN FIFTH GRADE FINISH MAGAZINE

All of the school is interested in the sixth grade's graduation.

High 1-2 have almost finished their spelling books.

High 5-3 have finished their magazine they have been working on and are very proud of it.

High 5-2 is studying about inventions. They enjoy it very much.

A dozen Georgia books made by Combination 6 have been sent to South America through the Red Cross.

CHARLOTTE STARR,
VIRGINIA STARR.

Superintendent's Message

My dear Boys and Girls:

This week we are sending to you the summer activities program for our vacation time. We have these activities listed for kindergarteners, first grade, second grade, third, fourth, fifth and sixth, through the elementary schools. Then we have certain activities listed for junior high schools and for senior high school students. Our whole object in making out this list of activities is that you may have something to guide you during the summer months when you are not in school. We are asking you to place it in a conspicuous place in your room and to mark those things that you expect to do week by week; to get up some morning and decide that you are going to do these things first and that you will then seek out other forms of recreation and amusement. Nothing will help your character or develop you more than to have some definite work set for you for each day, and to check up on yourself at night and see that you have accomplished that which you agreed to do in the morning.

Many of these activities are pleasurable; some of them may be a little difficult; see that you do some from each list. Do not make all of your points in reading, or do not make all of your points in play. See that some points are made under each head and that you have distributed your interest in your activities over a large number of different things. This will help you to develop into a broadminded man or woman.

Always your friend,
WILLIS A. SUTTON, Superintendent of Schools.

MURPHY HAS EXHIBIT OF HOME ECONOMICS

A dignified and instructive assembly was given Tuesday morning at Murphy. The program was under the direction of Miss Berma Jarrard, of the home economics department. The life of Ellen H. Richards, founder of home economics, was told in an effective way by Virginia McCurry. A fashion show was given, at which costumes, suitable for sports, school, laboratory, street, church and parties were modeled by Betty Jannsens, Margie Woodbury, Elizabeth Call, Virgie Thomason, Elizabeth Pierce, Dorothy Tarrant, Virginia Ray, Lorena Head, Emma Lou Minor, Dorothy Andrews, and Lucy Harrison. Of special interest to the spectators was the modeling of two dresses appropriate for a morning graduation, such as will be had by Murphy. Emma Lou Minor, Evelyn Lester, Virginia Davis and Lorena Head modeled pajamas and sang "Sleepy Town Express." A talk on "Correct Dress" was given by Vivian Blair.

Dorothy Sigman, DeWitt Vernelson, Harry Allen, Mary Norseworthy and George Allen represented Murphy at the Y. M. C. A. Wednesday at the International Good-Will Day program. Interesting reports were brought back to Murphy by the visiting students.

Interest in athletics has not lagged at Murphy, though Field Day is a thing of the past. At present there is being carried on a baseball tournament for the purpose of discovering the champion seventh, eighth and ninth grade classes.

TALITHA HAMBRICK.

'POSSUM VISITS ENGLISH AVENUE SCHOOL PUPILS

Monday we had the most cunning little visitor. He had long ears, eyes just like shiny black beads, and the cutest little paws. Miss Kingsbery and he must have been good friends for he had his tail wrapped tightly around her finger. Can you guess who our little visitor was? It was Billy Possum. We always thought that folks belonging to the possum family attended night school and trotted around at night, but daytime traveling didn't seem to bother him at all. He didn't act the least bit sleepy. Miss Kingsbery registered him at English Avenue school and he gave his address as Mrs. Adron's across the street on English avenue. We are told that Billy Possum is one of four children and we wonder if his brothers and sisters are as cunning as he is.

Miss Kingsbery sold a pint of snails to a pet shop. We think it must be her Yankee blood showing up.

Mrs. Hardee took a number of children out to West View cemetery to study plants and birds. One of our old boys, Lawrence Whitfield, was kind enough to take them in his truck. The children received many compliments on their good behavior and their elementary science work.

At last we have a perfect teeth holiday in sight. It has taken a great deal of courage. One of our boys had five teeth pulled and several filled. All of this work was done in one day to help us get through in time for our holiday.

LOUISE BARFIELD.

KIRKWOOD SCHOOL RECEIVES PLANTS FOR FLOWER BED

Kirkwood school appreciated the chrysanthemum plants which were given them by Miss May Russell and we hope to have many beautiful blooms next fall.

Low Kindergarten is making a rag rug.

Low 1-1 have been making some very attractive farm booklets.

The children of High 2-1 have a most attractive sand table on Indian life.

Low 2-2 welcome a new pupil from East Lake, William Taylor.

High 4-1 are glad to have Jane Towns back after an absence of several days, caused by a sprained ankle.

High 4-3 welcomes Robert Zachery, who has returned to our school after an absence of several months.

High 5-2 went to a dairy on Monday and we wish to thank Mrs. Lawson for securing for us the invitation.

High 6-1 is very proud of Eleanor Johnson, who won the diploma in the Washington bicentennial essay contest. This class had 27 out of 32 pupils to earn writing certificates.

JEANNETTE BULLOCK.

STANTON MOTHERS ATTEND OPERETTA GIVEN BY PUPILS

Last Tuesday, the second and third grades entertained their mothers with an opertta, "The Cruise of the Trundle Bed." Robert Clark and Lamar Hewell were put to bed. After they were asleep Jane Palmer, a fairy, took them on a trip to different countries. Other children of these grades danced and sang for the sleepers as they passed through each country.

Sutton buttons for fifth grade were won by Paul Hay, Paul Rush, Roy Pettit, Margaret Nolen, Rena Richardson, Paula Cobler and Joe Milam.

In the sixth grade, Brawnson Ayres, Teddy Abbey, Daisy Brooks, Katherine McDonald, Elizabeth Robbins, Sarah Nelle Powell, Jane Clark and Mildred Barnes won Sutton buttons.

We had our annual May festival on Friday. Sarah Nelle Powell was elected queen. Attended by pages and laides-in-waiting, she marched to the park where the exercises were to be held. After the queen was crowned, Japanese, Indians, Eskimos and pioneers danced in her honor. Afterwards the P.-T. A. sold good things to eat and all enjoyed a picnic.

MILDRED BARNES.

SMITH HEARS TALKS BY OFFICE NOMINEES

Superintendent W. A. Sutton's plan of beautifying the city of Atlanta, by planting flowers and shrubs is still being carried forth in the Hoke Smith election of president and vice president. The candidates for presidency, Ruth Schar, Louis Siegal, David Macarov, Hilda Ledford, Virada Culver, Mildred Henderson, Glen Morris, Elizabeth Cox, James Wilson and Loree Cauthen, spoke before a meeting of the joint council Tuesday on "What a Real Civic Club Might Mean to Hoke Smith." The four chosen by the council, Glen Morris, Louis Siegal, Elizabeth Cox and Virada Culver, spoke to the student body Wednesday. The election for president was held Thursday, and the election for vice president Friday. It is hoped that these speeches will bring about the organization of a real civic club next year.

Members of both the Hoke Smith Girls' and Boys' Glee Clubs, under the direction of Mr. Shackelford, assisted with a program at the United States Veterans' Hospital No. 48 on Wednesday night, May 11. Both were most cordially received and given great response by the audience.

Sarah Giuffrida, of Hoke Smith, was most enthusiastically received with her tap dance numbers.

Hoke Smith is proud to have Hannah Hardman, who won the U. D. C. medal on an essay about John B. Gordon, a member of our large group of students.

MARTHA COLLEY.

CHILDREN OF KEY WIN LOVING CUP IN FIELD EVENT

How proud we are of our girls' track team that won the silver loving cup on field day. Three of them are Alma Blount, Virginia Grice and Winnifred McDaniel. The following made the highest record of the city in their events: Janet Rowe, Zelda Wiggins and Edna Poss.

The children of high kindergarten enjoyed making May baskets which they filled with flowers and took to their mothers. Low 1 enjoyed making baskets for their mothers.

Pupils of the ungraded class are working hard on their spelling. Nearly every book is filled with stars for perfect lessons.

Low 2 have made paper dolls and are now dressing them.

High 3-1 has six pupils who will receive Sutton buttons. They are: Lamar Kreiger, Jack Bendure, Mercer Bearden, Ruth Matthews, Juanita McGlade and Sarah Thomas. They won the attendance banner last week, having only one absentee.

High 4-2 was very proud to have the attendance banner week before last. They are learning to write letters so they can write to a little "Viking" boy.

Poems and plays are being made up by the children of High 5 for a social science exhibit. The class is proud of those who made 100 on the city-wide spelling test. They are Billy Williams, Manuel Levine and Elliott Berman.

The children of Low 6 who went out for field day were: Janet Rowe and Albion Golden. All the children of that grade are proud of those two. Every one of that grade is very glad to take up a new game, which is volley ball.

HARRIETT KANTOR,
RUTH PIASSICK.

LUCKIE SCHOOL PUPILS SPONSOR CANDY PULLING

It is nearing promotion time and the High 6 and ungraded classes are to be promoted to junior high school. Some of us are not to be classmates next year, for two pupils have moved and we will go to four different junior high schools.

We had a candy pulling last Friday and High 4 won the prize offered for the class which sold the most tickets. They sold $8.20 worth and the school is very proud of them.

We are proud of having our pupils win 80 athletic buttons. This means good scholarship and conduct also. There were five winners of gold, 27 silver, 51 bronze.

Low 3 had a little health play called the "Knights of Good Habit." The other grades and the mothers of Low 3 pupils were invited guests and enjoyed it very much.

MARY YOUNGBLOOD.

CALHOUN SCHOOL BOY WINS ESSAY CONTEST DIPLOMA

Calhoun is very proud of Mack Upshaw, of the Braille class, who won a diploma in the George Washington essay contest on "Washington's Farewell Address," in which 100,000 contestants participated.

The first grade children are having fun dressing their paper dolls and making envelopes to put them in.

The second grade got some flowers from their garden and had them on exhibit at the P.-T. A. Tuesday.

The third grade is studying pictures this week. They have a good display of them and they are selecting the ones they like best.

One of the most entertaining features on the program at the P.-T. A. was a beautiful bird play given by the high 4 pupils. The low fifth grade gave a cotton dance for the mothers as this is national cotton week.

High 5 has a very attractive border representing children going to the tulip shows with their prize tulips.

Low 6 is writing poetry about spring. Their inspiration comes from the beauties of spring.

High 6 pupils are knee deep in preparation for their closing exercises.

NORMA JO BARFIELD.

JOE BROWN STUDENTS ENTERTAIN PARENTS

Parents and friends of High 9-1, advised by Mr. Hankinson, were invited to a tea which was held in the school cafeteria Thursday at the regular lunch hour of the advisory group. Mothers and fathers and friends numbering 25 were present for the 45 minute tea.

For the first 15 minutes the parents and children generally became acquainted. The second 15 minutes lunch was served, and the third 15 minutes a program was given. Those attending are as follows: Mrs. H. P. Epps, Mrs. T. D. Guffin, T. D. Guffin, Mrs. Douglas Lyle, Mrs. C. R. Hutchins, Mrs. N. E. Raines, Mrs. W. L. Simmons, Mrs. M. W. McLarty, Mrs. W. E. Elrod, Mrs. J. Killian, Mrs. W. H. Hayes, Mrs. A. O. Harris, Mrs. S. B. Strout, Mrs. C. B. Pilley, Mrs. R. G. Lyon, Mrs. G. A. Holbrook, Mrs. J. B. Humber, Mrs. L. D. Sherad, Mrs. W. A. Sanders, Mrs. V. C. Verlander, Mrs. C. M. Quigley, Mrs. J. T. Gee and Mrs. W. P. Willis.

Joe Junior, the school paper, received high rating at the Georgia Scholastic Press Association convention held at Athens last Friday week. After receiving 85 points out of a possible 100, Joe Junior was awarded a certificate of distinction. Professor John C. Drewry gave the certificate to Jimmy Dodd and George Goodwin, delegates from Joe Brown. George made a speech on make-up.

Blue and Grey journalism staffs met Wednesday week to discuss the senior edition. The two classes combined elected editors as follows: Managing editors, Jimmy Dodd and Jim Wooten; activity editors, Trannell Bagwell and Robert Crawley; sport editors, Fred Brown and Tom Kenan; feature editors, Grace Sanders and Jean Raper; humor editors, Olivia Johnson and Kathleen Blair; technical editor, George Goodwin.

TOM KENAN.

TENTH CLASS HAS CHILDREN SPEAK EIGHT LANGUAGES

There are 11 children in High 4 who expect to receive a Sutton button in June.

Low 4 are enjoying very much their study of Roman life.

For opening exercises Friday, the children of High 3-1 talked in the different languages of many countries. They talked in the French, Spanish, German, Dutch, Latin, Hindu, Japanese and Chinese.

The children of High 3-2 have enjoyed making a Holland book. They drew pictures and wrote stories about them.

High 2 children are working hard so they will pass.

The children of Low 2 enjoyed having Miss Massengale visit them Wednesday. It was their lucky day, for a fish bowl and fish were presented to the class.

The children of High 1 and High 2 are making Indian costumes.

Low 1 pupils are making a farm book and are using stories they wrote themselves.

Kindergarten enjoyed a visit from Miss Massengale. She came just as the class started weaving rugs.

JEAN EZELL.

SCHOOL TEACHERS TO VISIT GARDEN AT JEROME JONES

Jerome Jones pupils are so glad that their school garden is one to be visited by the teachers of other schools. We hope that they will like our garden as well as we do. The dry weather is hurting our flowers some, but we think that they are still pretty.

The first grade boys and girls are working hard so they can go to the second grade. Low 1 are working hard so that they can go to High 1.

Jack Conrad and J. R. Barret, in the fourth grade, won a prize for building a bird house.

Friday the thirteenth was sixth grade's lucky night. Through the kindness of Mrs. Clifton, one of our sixth grade teachers, we were invited to Judge and Mrs. Humphries, and we thank them for their kindness.

BILLIE BUTTERWORTH.

MISS SARAH SMITH WILL GIVE RECITAL ON TUESDAY NIGHT

Miss Sara Croft Smith will be presented in a piano recital by the Atlanta Conservatory of Music at Cable Hall on Tuesday evening at 8:30 o'clock when she will be assisted by Miss Margaret Jane Morgan, violinist. Miss Smith is from the class of Charles Beaton, well-known piano teacher of the conservatory, and Miss Morgan is a pupil of George F. Lindner, director of the Atlanta Conservatory of Music.

The artist is one of the most gifted of the younger musicians of the city, having received her teacher's certificate in 1928, and the next year she was graduated from this prominent southern institution. That same year, 1929, she was graduated from the North Avenue Presbyterian school, having been accorded the honor of being made president of the student government of the school.

FULTON SCHOOLS OPEN SUMMER TERM SOON

Fulton county summer schools will open on June 6 and run for six weeks for the elementary schools and eight weeks for the high schools, Superintendent Jere A. Wells announced Saturday. County schools will close the 1931-32 school season next Friday.

Instructions to principals for the closing of the schools contain the following: "Any teacher who has married during the present school year, or expects to marry during the coming summer, should not stand for reelection at this time."

Summer schools will be held in Fulton High school for all high schools and for South Bend district; Samuel R. Young, for College Park; North Avenue for Hapeville and Marion Smith; Central Park for East Point, Center Hill, E. P. Howell, Chattahoochee and R. L. Hope.

J. PRENTICE MURPHY TO ADDRESS CLASS

J. Prentice Murphy, executive secretary of the children's bureau of Philadelphia and director of the Seyburt Foundation, will deliver the commencement address of the Atlanta School of Social Work at 8 p. m. June 3, in Sisters' chapel of Spelman College, according to an announcement by F. B. Washington, director of the school. The subject of the address will be "The Job of Understanding People."

Mr. Murphy has written extensively on the subjects of juvenile delinquency, neglect, dependency, and medical care for children.

The occasion will also mark the twelfth annivers

THE ATLANTA CONSTITUTION

VOL. LXIV., No. 343. ATLANTA, GA., SUNDAY MORNING, MAY 22, 1932.

THE CONSTITUTION CLASSIFIED ADVERTISING

Information

CLOSING HOURS

Want Ads are accepted up to 9 p. m. for publication the next day. The closing hour for the Sunday edition is 5:30 p. m. Saturday.

CLASSIFIED RATES

Daily and Sunday rates per line for consecutive insertions:

One time ..... 20 cents
Three times ..... 17 cents
Seven times ..... 15 cents

Minimum, 2 lines (12 words).

In estimating the space of an ad, figure six average words to a line.

Ads ordered for three or seven days and stopped before expiration will only be charged for the number of times the ad appeared and adjustments made at the rate earned.

Errors in advertisements should be reported immediately. The Constitution will not be responsible for more than one incorrect insertion.

All want ads are restricted to their proper classification and The Constitution reserves the right to revise or reject any advertisement.

Ads ordered by telephone are accepted from persons listed in the telephone or city directory on memorandum charge only. In return for this courtesy the advertiser is expected to remit promptly.

To Phone An Ad
Call WAlnut 6565
Ask for an Ad-Taker

RAILROAD SCHEDULES

Schedules Published as Information, (Central Standard Time.)

Arrives—	A., B. & C. R. R.	—Leaves
7:10 pm...	Cordele-Waycross ...	7:30 am
5:00 am.	Wayx-Tifton-Thosville .	9:45 pm

Arrives—	A. & W. P. R. R.	—Leaves
11:35 pm*	New Orleans-Montgomery	6:10 am
4:20 pm...	Montgomery Local ...	1:00 pm
7:00 am	New Orleans-Montgomery	4:30 pm
11:40 am	New Orleans-Montgomery	6:05 pm
9:05 am....	West Point Bus	5:25 pm

Arrives—	C. OF GA. RY.	—Leaves
5:55 am..	Mac-Sav-Alb-Dothan ..	7:25 am
10:00 am.....	Columbus	8:00 am
5:55 pm...	Mac-Jax-Mi-Tampa ...	9:25 am
10:50 am.....	Macon	4:05 pm
6:40 pm.....	Columbus	4:25 pm
8:45 am..	Macon-Jax-Mi-Tampa ..	7:25 pm
6:40 am	Tampa-St. Pet.-Jack'ville	9:10 pm
3:15 pm..	Mac-Sav-Alb-Dothan ..	10:00 pm

Arrives—	SEABOARD AIR LINE	—Leaves
6:55 pm..	Birmingham-Atlanta ..	7:25 am
3:45 pm..	N Y-Wash-Rich-Nor ..	11:55 am
11:45 am..	Birmingham-Memphis ..	4:15 pm
5:30 am..	N Y-Wash-Rich-Nor ..	7:20 pm
7:15 am..	N Y-Wash-Rich-Nor ..	10:05 pm
5:30 am..	Birmingham-Atlanta ..	11:45 pm

Arrives—	SOUTHERN RAILWAY	—Leaves
5:30 am.	Col-W'n-N Y-Ash-Rich	12:00 night
6:45 pm..	Greenville-Charlotte ..	6:25 am
7:05 pm..	Valdosta-Brunswick ..	7:00 am
8:20 pm.....	Det-Chi-Cleve	7:05 am
8:40 pm..	B'ham-Kansas City ..	7:10 am
4:00 pm....	Piedmont Limited	7:30 am
5:50 pm....	Columbus	7:45 am
5:45 pm..	Jax-Miami-St. Pete ..	8:25 am
5:00 pm..	Anniston-Birmingham ..	9:10 am
5:40 pm...	Crescent Limited ...	12:00 noon
3:45 pm....	Rich-Wash-N Y	12:10 pm
11:40 am.....	Rome-Chatta.	2:30 pm
10:55 am.....	Fort Valley	4:05 pm
11:15 am.....	Columbus	4:10 pm
11:45 am.	Birmingham-Memphis .	4:15 pm
9:00 am.	Washington-New York .	5:10 pm
7:50 am....	Washington	5:20 pm
7:40 am	xHeflin Accommodation	5:25 pm
7:40 am.....	Macon	5:45 pm
8:15 am....	Cin-L'ville-Chi-Det ...	6:00 pm
6:55 am...	Jax-Miami-St. Pete ...	8:30 pm
6:20 am..	Brunswick-Jax-Miami	8:30 pm
5:55 am	B'ham-Shreve-Ft Worth	11:30 pm

xDaily except Sunday.

UNION PASSENGER STATION.

Arrives—	GEORGIA RAILROAD	—Leaves
5:35 pm...	Augusta-Columbia ...	7:25 am
5:35 pm..	Charleston-Wilmington .	7:25 am
5:20 am...	Augusta-Columbia ...	9:00 pm
5:20 am..	Charleston-Wilmington .	9:00 pm
7:45 am.....	xMonroe Bus	5:55 pm

xDaily except Sunday.

Arrives—	L. & N. R. R.	—Leaves
8:50 pm..	Cin-Chicago-L'ville ..	7:40 am
5:40 pm	Knoxville via Blue Ridge	7:00 am
12:08 pm..	Knoxville-Cin-Louis ..	3:25 pm
8:25 am..	Cin-Detroit-Cleveland ..	6:15 pm

Arrives—	N., C. & ST. L. RY.	—Leaves
6:00 pm.	Nashville-Chattanooga .	8:00 am
6:50 pm	Chatt-Nash-Chicago-St. L.	9:30 am
9:00 am..	Chatt-Chicago-St. L. ..	6:30 pm
7:00 am...	Chatt-Nash-St. L.	9:00 pm

ANNOUNCEMENTS

Auto Travel Opportunities 1

GREYHOUND VANS
DEPENDABLE
LONG DISTANCE MOVING
67 ELLIS ST., N. E. MAIN 2754.
OFFICES IN PRINCIPAL CITIES.

GENTLEMAN driving New Orleans Wednesday, return Atlanta in a week, desires one passenger. Address B-223, Constitution.

DRIVING to San Francisco, Cal., around June 1; take 2 or 3 passengers. JA. 7700 or P. O. Box 246.

PRIVATE CARS TO ALL POINTS. AUTO TRAVEL EXCHANGE, MA. 2304. LOBBY SCOVILLE HOTEL.

LEAVING for New York at once. Can take 3 or 4 passengers, reasonable. MAin 4378.

Miami, Tampa, Sedan leaving Mon. or Tues. MA. 2304.

N. Y., Chi., Jax., Tampa, Mi. most daily. Auto Travel, Kimball House. JA. 7700.

TAKE one or two any part western coast; leaving Jan. 1; Studebaker, DE. 0582-W.

Want LOAD to Washington, Philadelphia or New York. MAin 3896.

New York Private sedan to N. Y. Mon. or Tues. MA. 2304.

Beauty Aids 2

MOLER offers to every girl or woman an opportunity to learn a profitable profession—Beauty Culture. Learn day or evening. Call, write or phone JA. 2023 for free booklet. Free employment service. Moler System, 43½ Peachtree, N. E.

SPECIAL THIS MONTH — Eugene wave, $4.50 complete; Duradene wave, $3 complete; ringlet ends, no burns, guaranteed. Fingerwave (dried) 25c; shampoo 25c. Guarantee Wave Salon, 617 Grand Bldg. JA. 8532.

$2.50 Regular $12.50 Permanent Complete, shampoo, finger wave (dried) 50c. Jacqueline's Beauty Salon, 605 Grand Theater Bldg. WA. 7846.

$5.00 WAVES NOW $2.00.
$8.50 WAVES now $3. Shampoo, finger wave 50c; one week special. Hollywood Salon, 408 Grand Theater Bldg. JA. 8880.

$3 Guaranteed Waves, ringlet ends. No extra charges. Elizabeth Beauty Shop, 504 Grand Theater Bldg. JA. 8364.

$3 GUARANTEED—$15 permanents, ringlet ends. No extra charges. Genevieve's Wave Shop, 503 Grand Theater Bldg. JA. 0660.

BROOM BEAUTY SHOPPE—Genuine Eugene perm., $5; others $3; hair cut, finger wave, dried, 50c. WA. 7464; JA. 8064.

$2 Guaranteed waves, any style. Grand Wave Shop, 519 Grand Bldg. JA. 8074.

$1.50 Permanents, Ringlet ends, Economy Beauty Shop, 301 Silvey, JA. 8475.

SPECIAL WAVES for graduates: $3 wave for $2; night appts. RA. 0637. 831 Gordon.

COLLINS Beauty Salon, waves that are permanent, $3 and $5. JA. 9380.

ARTISTIC CROQUIGNOLE WAVE. WAl. 4556.

Dancing 3

LESSONS Hurst Dancing School, 26 Pine St., N. E. JA. 6670. Request our Free Booklet.

TAP dancing lessons for children, West End residential section 25c class, 50c private. RA. 7561 for appointment.

Educational 3A

SHORT method popular music, piano, mandolin and guitar practice classes. MA. 3069.

VOICE, VIOLIN, PIANO lessons, 50c. Studios near Five Points. CH. 3728.

PIANO instruction; modern method; reas. Studio near Little 5 Points. MA. 2541.

ANNOUNCEMENTS

Personal 8

JOHN F. CLASS Mineral Fume baths and body massage for flu, acidity, neuritis, arthritis, skin disorders, nervousness, sleeplessness, kidney trouble. 230 Ponce de Leon Ave., WA. 6454.

THESE conditions exist because you take it for granted that you are not concerned. A story, "Behind the Gray Walls of the Penitentiary," price 25c. John B. Dove, 54 Third St., N. E.

ELDON HALDANE, Lawyer, now at 427 Trust Company of Georgia Building. General practice, all courts, specializing bankruptcy, damages, divorce, alimony, etc. WA. 5152.

EPILEPTICS—I gladly tell how my daughter was quickly relieved at home by new discovery without harmful drugs. Nothing to sell. Mrs. K. Burk, Arlington, Texas.

Ready Money to steadily employed salaried men and women. WILLIAMS PURCHASING CORP. 206 Silvey Bldg., 2d Floor. 8 Edgewood Ave.

ALL DENTAL work reduced ¼; $50 set for $25; $10 set of teeth $5; $20 set $10. Extracting free for plates. Broken plates repaired $1. Dr. Kelley, 101½ Whitehall St.

WILL take several boys to South Carolina beach and give them mother's care during vacation; safe beach; reasonable rates. Address B-231, Constitution.

ELDON HALDANE—Lawyer, criminal and civil. Damages, personal injuries, bankruptcy, divorce, etc. Now in Trust Co. Ga. Building. WA. 5152.

BRING back the sunshine of health with the nerve equalizer. Dr. H. G. Bowden, 513-14 Chamber of Commerce Bldg. MA. 4999.

BIG fish are breaking lines at Lake Amah Lee, 28 miles down Dixie highway. Turn to right one mile north of Hampton.

SWEDISH massage; reduce without exercising, drugs or dieting. 1 free treatment. 1 mo. treatment, $6. WA. 5307.

BARBECUE—Beef, pork and rib, hickory cooked. Sandwiches 15c; hamburgers 10c. White Dot Barbecue, 505 Ponce de Leon.

TAKE off fat where it needs off quickly and pleasantly. Phone Miss Crow about the Alford System, MAin 3500.

BABIES, small children, carefully taught, supervised, reas. 2282 P'tree Rd. HE. 8001-J.

BABIES boarded, individual care, confidential. Reasonable rates. Nurse in charge. MAin 5740.

REDUCE mechanically, scientifically, quickly and inexpensively. Phone Miss Crow about the Alford System, MAin 3500.

MATERNITY hospital, private, exclusive; children boarded. Mrs. M. T. Mitchell, 338 Windsor St., Atlanta.

BONEY NECKS? Flat chests? Skinny limbs? Phone Miss Crow about the Alford System, MA. 3500.

MASSAGE, special relaxation, alcohol rub $1, special. 414 Chamber Commerce. WA. 4197.

CURTAINS laundered beautifully, 15c up. Work guar., deliver. Mrs. Estes, DE. 4241.

CURTAINS stretched and laundered beautifully, 15c up; call, deliver. BE. 1424-J.

CURTAINS laundered, fluted; good refs.; 15c to 25c. Georgia Banks, DE. 5082-W.

CURTAINS LAUNDERED AND FLUTED, 15c UP. CALL, DELIVER. MAIN 9878.

CURTAINS laundered, fluted. Work guaranteed. Called for. Mrs. Nellon, HE. 9064.

SEMI-INVALIDS OR AGED PEOPLE—Comfortable home with care. VErnon 2741.

NEED dental work? See our special ad on page 11-A. New System Dentists.

WILL store bedroom suite and furnishings for use. MA. 3541.

NURSE WILL GIVE MASSAGE. HEMLOCK 4917.

Lost and Found 10

WILL the party who took suitcase out of car Wednesday night on Cain St., please return to James L. Hawk, Piedmont hotel, and receive reward. No questions asked.

PARTY who took lady's black coat from truck at Pryor and Hunter St. Friday afternoon call MAin 0215. Reward. No questions asked.

LOST—White male Spitz, brown ears, vicinity Beecher St., S. W. Reward. RA. 3866.

LOST—Liver spotted pointer, answers to name Sport. RA. 4249. Reward.

AUTOMOTIVE

Automobiles for Sale 11

MONDAY SPECIALS

Chevrolet Sport Roadster, extra clean	$235
'31 Ford Sport Coupe	$350
'31 Ford 2-door	$350
'29 Erskine Sedan	$195
4-Passenger Studebaker Coupe	$150
Whippet 6 Sedan	$95
'27 Buick Coach	$95

Many other good used cars to select from.

J. R. DUNCAN MOTOR CO.
809 Marietta St. HE. 2240

EAST POINT CHEVROLET CO.
WEEK-END CURRENT SALE OF GOOD USED CARS
100 TO select from. All kinds and models. Trades and terms. Either weekly or monthly notes can be arranged.
308 N. Main St. CA. 2166
ALSO down town Used Car Branch, corner Spring and Marietta St.
MA. 7588.

Late Model Fords and Chevrolets. Prices right. Easy terms.
John S. Florence Motor Co.
230 Whitehall, S. W. MA. 3285.

1931 FORD Standard Coupe; excellent condition; appraised by dealer at $310 on new car. Will take $210 cash, no less. Call Monday. MA. 3873.

GUARANTEED used Model "A" and "T" Fords. Robert Ingram, Inc., authorized Ford dealer, Decatur, Ga. DE. 0962.

Chevrolet New and used. East Point Chevrolet Co., 306-308 North Main St. CA. 2166.

1929 STUDEBAKER 4-door sedan. Good condition. Good rubber, $95 cash. 336 Moreland Ave., S. E.

ORDER for new Ford, 4 and S-V, any body type. Order stands first on dealers' list. Prompt del. Why wait? F-243, Constitution.

SERIES 80—Pierce Arrow phaeton—excellent condition—Good tires—Bargain—Call Mr. Reynolds, Martin Cadillac Lot, HE. 5186.

CREDIT memo for $116 on new Chevrolet. Will sell for $75 cash. Address B-235, Constitution.

ERNEST G. BEAUDRY—Used cars. Specialty service. 168-174 Walton St., N. W. JA. 0446.

THE BEST place to buy a used car. Atlanta Packard Motors, 870 Peachtree St. JA. 2727.

CHEVROLET passenger cars and trucks John Smith Co., 530-546 W. Peachtree St.

REO has the used car you want at the price you want to pay. 402 Peachtree.

1931 HUDSON coupe, excellent value, $465. JA. 1921. Chester Gunnin.

NEW USED FORD—McClain White Motor Co., Inc., 579 W. W'hall, S. W. RA. 3121.

DEPENDABLE used cars Chambers-Kirby Mtr. Inc. 399 Spring, N. W. JA. 5121.

HUPP—New and used. Cauthorn Motor Co., 477 Peachtree. WA. 9252.

$50. BUICK 4-passenger coupe, runs good; tags. 377 Edgewood Ave., WA. 0268.

J. R. DUNCAN MOTOR CO., 1009 Marietta St. Good used cars. HE. 2240.

HUDSON-ESSEX used cars Goldsmith Becker, 58 North Ave. HE. 9613.

'30 FORD TUDOR—Extra fine condition; bargain on terms. Owner, HE. 8644-J.

REST used cars. Franklin Motor Co., 481 W. Peachtree. JA. 4200.

FORDS—New and used. C. E. Freeman, 75 Houston St. WA. 3877.

AUTOMOTIVE

Automobiles for Sale 11

GUARANTEED resale cars at lowest prices. Harry Sommers, Inc., JA. 1834.

CHRYSLER 6, driven 14,000 miles; good as new; cheap. CH. 2418.

Auto Trucks for Sale 11A

—TRUCKS—

REO can sell you a used truck for as low as $60.00—1932 plates. Good tires and mechanically O. K. No extras to buy. Our trucks are ready to go out and work right now.

REO
402 PEACHTREE, N. E.

—TRUCKS—

FOR a real bargain in trucks, either new or used, see

REO—402 PEACHTREE
BEFORE YOU BUY ANY TRUCK.

TRUCKS.

LATE '29 Dodge Express; good tires, mechanically o. k.; our former price $350; for quick sale only $145; terms to suit.

REO—402 PEACHTREE, N. E.

TRUCKS.

LATE '29 Dodge Platform, closed cab, excellent shape, good tires, mechanically o. k. A real bargain for quick sale.

REO—402 PEACHTREE, N. E.

ONE-AND-ONE-HALF, 2, 2½ and 3-ton trucks in good condition for heavy hauling; good low prices.
JACOBS SALES CO.,
43-47 Decatur St., S. E. WA. 2876.

USED TRUCK BARGAINS.
THE WHITE COMPANY. WA. 8242.

Auto Repairing and Parts 16

Cylinder Reboring and Grinding
Chevrolet 6, reground $20
PISTONS, pins and rings included.
SPECIAL prices to garages.
By Walter S. McNeal Jr., since 1905
McNEAL AUTOMOTIVE ENGINE WORKS.
WA. 6407. 330 Rawson St., S. W.

Wanted Automobiles 18

CASH FOR 50 LATE MODEL CHEVROLETS AND FORDS.
"THE OLD RELIABLE."
EST. 1869.
JOHN SMITH CO.,
530-540 W. PEACHTREE, N. W.

Wanted To Buy
'28, '29, '30 FORDS, CHEVROLETS ANY OTHER MAKE LIGHT CARS
99 AUBURN AVE., COR. COURTLAND
MA. 2803.

CASH for good used cars, late models preferred.
J. M. HARRISON & CO.
111-117 Ivy St., N. E. WA. 3966

CASH FOR USED CARS.
WHITEHALL CHEVROLET CO., 329 Whitehall St. WA. 1412.

CASH FOR USED CARS.
CAMPBELL'S, 60 Cain St., N. E. WA. 9830.

BUSINESS SERVICE

Auto Bodies For Sale

'31 CHEVROLET, 4-door sedan body. With all instruments in panel. Like new. 301 Hayden St., N. W.

Bed Renovating

2 PILLOWS FREE, $5 work. Mattresses, cushions, day beds. Whitehall Mattress Co., MA. 1839.

EMPIRE Mattress Co.—Reliable renovators; upholstering; gliders repaired. JA. 8011.

Building Repairs.

REPAIR, paint your house, doorsteps, chimney top, MA. 0102, MA. 0794.

Cleaning, Dyeing, Renovating

ACME HATTERS—Make old hats new. Mail orders 85 Forsyth St., S. W. MA. 9642.

Carpentering, Screening, Painting

REAS. prices. Free estimates. Long exp. Any work guar. Mr. Teagle, RA. 1389.

Decorating

YOUR paper hanger, refs., work guar. Ed K. Smith, 103 Mitchell St., JA. 8290.

Electric Contracting and Repairs

C. A. Puckett Prompt, reliable service. 18 Roswell Rd. CH. 3622.

Feather Steam Renovating

IDEAL Feather Works, 1010 E. P. de Leon, Decatur, all work guaranteed. DE. 4298.

Funeral Directors

BRANDON-BISHOP CO., HAPEVILLE, GA. COMPLETE, EFFICIENT SERV. CA. 1211.

House Cleaning

HOUSE CLEANING FROM CELLAR TO ATTIC. REAS. PRICES. DE. 1115.

Insurance.

PREPARE for an independent old age. Full particulars furnished on request. Sam M. Carson, Genl. Agent, Aetna Life Insurance Co., 801-11 William-Oliver Bldg.

Lawn Mowers Ground and Repaired

LAWNMOWERS sharpened, electrateen system. Pick up and delivery serv. JA. 5284.

FOLEY Electrateen System—Work called for, deliv. Reas. S. L. Adams, DE. 2301-W.

Luggage Made and Repaired

W. E. TURNER LUGGAGE CO.
We do repairing. 219 Peachtree. WA. 6914.

Moving and Storage

Free Moving Of household goods to warehouse for storage. General Warehouse & Stor. Co. JA. 2506.

AERO MAYFLOWER TRANSIT CO. World's largest long-dist. movers. HE. 8628.

Painting, Tinting, Papering

ROOMS tinted $3; materials furn; painting and plastering. RA. 5090, Elijah Webb.

Piano Tuning

EXPERT piano tuning. Work guaranteed by bonding Co. Harry De Laney, VE. 1092.

Plumbing

REPAIR work 75c per hr. All work guaranteed 1st class plumber. MA. 2078.

Plumbing, Supplies

WHOLESALE—Retail; buy direct. 197 Central, S. W. Pickett Plumbing Supply Co.

GUEST TICKETS
FOR WANT AD USERS
With each 3-time want ad paid in advance Monday, two tickets to see—



TARZAN THE APE MAN
Based on the Character Created by EDGAR RICE BURROUGHS
with JOHNNY WEISSMULLER
MAUREEN O'SULLIVAN
NEIL HAMILTON
LOEW'S GRAND THEATER
STARTS MONDAY

BUSINESS SERVICE

Printing

ATLANTA SALES BOOK CO.
BILLING machines, rolls and full pack for all make machines. Sales books, order books, invoice books, printing for every purpose. Call WA. 0692.

Radio Repairing

EXPERT radio service on all makes radios. Bame's, Inc., WA. 5776.

Roofing, Guttering and Repairing

GEORGIA ROOFING SUPPLY CO.—52 MANGUM. RELIABLE SERV. MA. 5429

ROOFING, guttering, painting, chimney work. 12 yrs.' exp. Cofer, RA. 7286.

ALSO tint, paper and paint. 26 years' experience. W. S. Stroud, RA. 1292.

Shades Cleaned

Wright Window Shade Co. Work guaranteed. New shades reas. CA. 9753.

Upholstering

UPHOLSTERING AND SLIP COVERS. BEST quality work. New spring patterns in tapestry, chints and other materials. Special spring prices. Estimates on request. WA. 8767. Sterchi's, 118 Whitehall.

Upholstering Repairing MASON Refinishing RA. 2321

CURTAINS, slip covers, upholst., draperies rehung; work guar. Free est. WA. 8346.

Wall Papering

CALL WA. 2365 for first-class papering, painting; lowest prices. C. W. Scarboro.

Wall Papering and Painting

ROOMS papered $5 up, paper furn., 5-yr. guar., Est. 40 yrs. Also painting. MA. 0200

Window and House Cleaning

GENERAL HOUSECLEANING—Windows, walls and ceilings, woodwork and floors reconditioned, expert workmanship. RA. 5624.

NATIONAL WINDOW CLEANING CO., Inc. Floors waxed, woodwork cleaned. JA. 2100.

Window Shades

NEW LOW PRICES. THOMPSON WINDOW SHADE CO., MAKERS, CLEANERS. FINE WINDOW SHADES. HE. 5057.

EMPLOYMENT

Help Wanted—Female 32

8 LADIES FOR LOCAL STAFF
WE WILL employ at once the number of ladies above specified in connection with our local interviewing department. Our requirements as to past experience on the part of prospective employes are as follows:
2 with supervising experience.
2 with demonstrating experience.
2 with sales experience.
2 with no past experience, but possessing high school education. Qualifications: Age 24 to 40; ambitions; of highest character. Hours 9 a. m. to 4 p. m. Accepted applicants will be thoroughly trained. Good pay. For personal interview, call Monday, 9 to 12, 302 Norris Bldg.

WANTED — Experienced operators on dress. Faye Frocks, Inc., 201 Marietta St.

ABC SHORTHAND in 30 days; individual instruction; all secretarial subjects; graduates placed. Dickinson Secretarial School. Main 8783. 216 Palmer Bldg.

LADIES—Refined, popular, to advise women on personal hygiene. Good money. No canvassing. No experience. We instruct you. Sani-Cept, Straus Bldg., Chicago.

SECRETARIAL course, three months. Individual instruction. Summer session begins June 6. Marsh Business College, 618 Grand Bldg. WA. 8809.

EXP. DEGREE WOMAN WANTED. LATIN, ENGL., BASKETBALL. SOUTHERN HIGH SCHOOL BUREAU, DECATUR, GA.

NO DOOR bells, no down payment, permanent direct sales experience necessary. 337 Boulevard, N. E., Apt. 2, after 10 a. m.

WANTED—Several young ladies of good personality, opportunity to earn $5 to $8 per day; references. DE. 3442-W.

EXPERIENCED spotter and pleater on dresses, colored woman. Apply Cherokee Cleaners, 462 Cherokee Ave.

TEACHERS and business women for summer work. 605 Citizens & Southern Bank Bldg. WA. 7790.

BUSINESS school, guaranteed, $10 a month. 96 W. 10th.

Help Wanted—Male 33

COLLEGE STUDENTS (2) who need money to return to school next fall, 11 weeks' work pays $24 weekly salary, all transportation and scholarship of $200 in Sept. Must be neat, well-dressed, willing to work hard and free to travel. Apply in person only, 10-12 a. m. and 1-3 p. m., 615 Glenn Bldg. No letters answered.

CABINET maker or wood turner. Strictly a high-grade mechanic. Do not answer unless you can give the best of references and have money to take an interest. Factory located out of city, established 20 years, plenty of work and material. Ideal offer to a sober, reliable, honest mechanic. One who is a hustler. Address F-239, care of Constitution.

EXPERIENCED collector, with car, must be single and free to travel, also willing to train in Atlanta for few weeks. See Mr. Sullivan, 9 to 11 a. m., Monday, 619 Rhodes building.

EMPLOYMENT

Help Wanted—Male 33

MEN WANTED

NATIONALLY-KNOWN organization will teach business to men who qualify. We have sold hundreds of thousands of a new business invention, breaking all records, in 1931, worst depression year since 1907. Now developing this territory. Four $15 sales daily pay you $280 weekly.
HERE'S what makes it sell: World's largest firms among our customers—Coca-Cola, National Radio, etc. Customer guaranteed cash return 10 times price paid, protected by surety bonded national organization. Permanent repeat business. Full credit for mail orders. Tremendous profits for your sub-agents.
WE FURNISH portfolio of reference letters from world-famous concerns. Show the specialty, show the letters, take the order. Walker cleared $165 first day, Ferrell $902 first 2 weeks, Foyer $4,020 first 3 months. We've got more men like this—write for full details and see for yourself. JUST a limited number of openings now. Tell all about yourself in the first letter. If you're the right man, we'll make it interesting enough for you. Write
F. E. ARMSTRONG, Pres.
Dept. A-10, Mobile, Ala.

COTTON GOODS SALESMEN.
BY large rayon converting house men who command department store following, large, small cities, Georgia, Florida and adjacent territories open. Men traveling now by auto with non-conflicting line preferred. Give fullest particulars. Commission. Box F-242, Constitution.

WELL-RATED MANUFACTURER, increasing sales force on specialty, sold to institutions, industrials, farmers, wants experienced salesmen under 60, with car, for Atlanta and surrounding towns; references required. Apply by letter only to Smith & Co., 206 Bona Allen Bldg., Atlanta.

POSITION IN FLORIDA for cylinder pressman to take charge of pressroom and produce high-quality black and white and color work and the low grades economically. Give full information and when can report for duty in first letter. F-240, Constitution.

SALESMEN wanted to sell coal in Georgia on commission basis. We have a large tonnage of the very best coals suitable for that territory and can ship on the lowest freight rates published. Address Coal Shippers, P. O. Box 193, Lynchburg, Virginia.

REAL SILK HOSIERY MILLS has a few good territories open in Atlanta and throughout Georgia. New low prices. Steady pay. Apply Realsilk, 23 Marietta St. Bldg., 9 a. m. to 2 p. m.

ADVERTISED by radio, known everywhere. Aplenty new, different; fast selling 5c-10c merchandise on attractive counter cards. 100% comm. for you and dealers. No investment. Catalog free. (Estab. 1921). World's Products, 162 Willow, Spencer, Ind.

A MAN with car wanted to supply our famous household products to steady customers on regular route. Routes pay $27.50 weekly up. Pay begins immediately. Write Albert Mills, Route Mgr., 2156 Monmouth, Cincinnati, Ohio.

51 MILES ON A GALLON?
NEW gas saver-engine oiler. Saves gas; oil; faster speed. Nothing like it. Low price. Easy seller. Every autoist buys. 230% profits. One sent free. Write quick. Scientific, B-11, Wheaton, Ill.

MAN, neat appearing, married preferred, who wants steady job. No ad chasers need apply. This is permanent. Apply 1504-22 Marietta St. Bldg., 9 a. m. to 2 p. m.

WANTED—Sales representative to represent coal producing company's coal in Atlanta and vicinity. Experience preferred, references required. Reply to Box F-241, Constitution.

4 YOUNG men at once for work with large concern. Exp. unnecessary. Good future. Good pay to start. Can earn $25.00 per week. Apply 201 Bona Allen Bldg.

100% PROFIT—SALES GUARANTEED. SELL auto access. in serv. stations. Side line, full time. Stock furnished on consignment. Dixie Rubber Co., Memphis, Tenn.

WANTED—Printer for country newspaper. Permanent to right person; salary correspond with times. Don't phone, write particulars. Millen News, Ben A. Neal.

AN electrical winner for homes, offices, garages. Quick sales. Large profits. Federal Electrical Devices Co., Real Estate Trust Bldg., Philadelphia.

SALESMAN—Brassieres, experienced preferred, popular priced; side line. Write full details, Cinderella Brassiere, 53 West 23rd St., New York City.

WANTED—Man to produce Grade A milk from 35 cows. Must be capable, sober and have references. Address Y-414, Constitution.

WANTED—10 young men for special sales and advertising work. Apply Martin, 1126 Hurt Bldg., 7:30—8 a. m. and 5 to 6 p. m.

SALESMEN—Four $15 sales to stores net you $40 daily. Sayers Systems, Est. 1895, 2801-63 Sheffield Ave., Chicago, Ill.

Experienced Book Salesmen
606 GLENN BLDG.

SUPER gas equals gasoline at 3c gal. Trial can $1. Satisfaction guaranteed. Oriental Sales Co., Lubbock, Texas.

SALESMAN, calling department, specialty stores, $1 silk underwear line. Marlboro, 7 W. 30th, N. Y.

2 SPECIALTY salesmen for department store. Apply 414 Red Rock Bldg., 9 to 12.

REPRESENTATIVES wanted for soft wheat flour. White Dove Mills, New Athens, Ill.

EXPERIENCED advertising salesmen with or without use of phone. WA. 2863.

AT ONCE—2 men, agents on trains. Union News Office, Union Depot.

FINANCIAL

Loans on Real Estate 39A

WHY worry over getting $100 to $1,000 if you have clear real estate and can repay monthly? WA. 1714.

Financial 39C

The Investment Gem of the Age.
Safe, Sound and Profitable.
No Stock, No Bonds.
$500 Cash Should Return $15 Monthly
$5,000 Cash Should Return $150 Monthly
Write I. G. A., P. O. Box 505, Atlanta.

Loans on Personal Property 40

PAY OFF YOUR BILLS with a MASTER LOAN

Do not hesitate to see us if you need money. It's our business to lend it to you. And we conduct our business with a minimum of red tape. Feel free to seek our service. It is friendly and as dignified as you would expect in any bank.

WE WILL LEND YOU UP TO $300

YOUR GOOD CREDIT STANDING IS OUR MAIN SECURITY

The Master Loan Service
A. B. MADISON, Mgr.
211-12-13 Healey Bldg.

Automobile Loans
Established 1914

LENDING on cars and paying off balances owing on cars and giving easier terms has been our business for many years. In dealing with us you deal directly with the owners of the business—therefore quicker and generally more satisfactory service.

WE solicit the accounts of all responsible people.

Fulton Industrial Co.
Suite 608 Atlanta Nat. Bank Bldg.
Whitehall and Alabama Sts.

PROTECTED LOANS
$300 OR LESS
Eligible Borrowers Receive at No Added Cost
Certificate of Concellation
WHICH GUARANTEES full cancellation of loan in event of death, or injury of wage-earners.
No Outside Indorsers
Easy Monthly Repayments
PHONE WAlnut 5457
FRANKLIN PLAN
OF GEORGIA
Palmer Building, Ground Floor.
37 FORSYTH ST., N. W.
Offices in Athens, Rome, LaGrange, Macon.

BE WISE!
WHEN in need of money, choose the most complete finance service available in Atlanta. It will cost you less. Phone, write or call and be convinced.
PERSONAL FINANCE CO.
228 Candler Bldg. Phone WAL 5550
Cor. P'tree, N. Pryor and Houston

LOANS ON AUTOMOBILES
BALANCE OWING REFINANCED
Loans on notes, furniture and all personal property.
Southern Security Co., Inc.
204 Peachtree Arcade. WA. 0634

QUICK LOANS ON AUTOMOBILES
$300.00 or Less
ON automobiles or household goods.
12-HOUR SERVICE
Seaboard Security Co., Inc.
311 William-Oliver Bldg. WA. 5771-2

COMMUNITY FINANCE CO.
209 CANDLER BLDG. MA. 9091.

Credit Service 40A

IF YOUR DEBTS WORRY YOU,
WE have remedy. No loans. American Merc. Agency, 1113 Atlanta Nat'l. Bk. Bldg.

Salaries Bought 41

MONEY—QUICKLY
$5 TO $50
To Salaried People
Your Signature Only.
Fulton Purchasing Co., Inc.
206 Connally Bldg. Entrance on Ala. St.

READY MONEY for salaried people. No Red Tape—Confidential. FEDERAL INVESTMENT CO., INC. 81 Poplar St., N. W.

READY MONEY for salaried men and women. Prompt, courteous service. Central Investment Co. 302 Silvey Bldg. 5 Edgewood Ave.

Money for salaried men and women. Same day applied for. NATIONAL FINANCE CO. 503 Peters Bldg.

FINANCIAL AID TO THE EMPLOYED. $5 to $50 on your signature. No Delay. 204 Peters Bldg.

Money for salaried people without indorsement. 511 Silvey Bldg.

SALARIES BOUGHT.
216 McKENZIE BLDG.

Wanted to Borrow 41A

WANTED—To borrow $2,000 from private party; good security. RA. 0054.

FOR gasoline and oil, see wholesale or retail.
ARROW OIL COMPANY
502-3 Volunteer Bldg. Phone MA. 9629.

LIVE STOCK

Baby Chicks

DRUMM'S SUMMER PRICES C. O. D.
OFFICIALLY blood-tested. Three qualities. Per 100: Leghorns, Junior $4.45; Sovereign $6.50; Select $8.90; Rocks, Reds, Wyand., Orp., Junior $6.45; Sovereign $8.45; Select $10.45. Catalog free. Drumm Egg Farms, Hattiesburg, Miss.

DIXIE CERTIFIED CHICKS from 200-egg cockerels; blood-tested. Utility, per 100: Leghorns, Anconas $3.50; Minorcas, Reds, Barred Rocks $6.50; White Rocks, Orps., Wyand., $7; Brahamas $12.50. Light assorted $4.50; heavies $5.50. Catalog free. Dixie Poultry Farms, Box 128, Brenham, Texas.

LOW PRICES FOR MAY.
VISITORS WELCOME.
LIVABLE Baby Chicks, 7½c each up; growing chicks, choice selected, 10c, 15c, 22c and 35c. Fryers, custom hatching. Ideal Hatchery, Fayetteville, Ga.

BIRMINGHAM-hatched, blood-tested Missouri Reds, Barred Rocks, English Leghorns, Orpingtons, Wyandottes, 100, $5.50; heavy mixed, $4.50; prepaid; live delivery. Dixie Hatcheries, Birmingham, Alabama.

BABY CHICK headquarters, capacity 7,000 famous Blue Ribbon chicks daily. Officially blood-tested and easier raised, 8c up. Blue Ribbon Hatchery, 221 Forsyth St.

BLOOD-TESTED Reds and Rocks. Chicks. City Hatchery, 316 Whitehall.

LIVE STOCK

Baby Chicks

CHICKS—Bloodtested Rocks, Reds, Rhode Island Whites, White Wyandottes, 100, $5.50; White Leghorns, mixed heavies, $4.75 prepaid. Ken-Roy Hatchery, Berger, Mo.

BLOOD-TESTED Barred Rocks, Reds, Orpingtons, 100, $5.95; assorted heavies, $5.50; prepaid; live delivery. Satil

MERCHANDISE

Miscellaneous for Sale 51

CABLE'S
RADIO
SACRIFICES

Philco 7-tube Midget. Was $54.00, now $27.00

Majestic 8-tube Midget. Was $79.50, now $29.50

Majestic 8-tube, lowboy cabinet. Was $173, now $34.50

RCA Victor 7-tube, lowboy cabinet. Was $142, now $36.00

CABLE'S

Radio and Refrigerator Dept.
(Operated by J. E. Waldrop Co.)

84 Broad St., N. W., Cable Bldg. WA. 1041

USED
OFFICE EQUIPMENT

25 Chairs as low as ..... $ 1.00
25 Revolving Chairs, first-class, as low as 5.00
5 Typewriter Desks, as low as 10.00
1 Complete Horrocks' walnut suite 75.00
1 Private Office Suite, rosewood inlaid 190.00
Mimeograph, typewriters, adding machines, cheap. Steel files, stationery cabinets, steel safes.
200 invoice size Wood Transfer Cases, each ..... .50

OFFICE OUTFITTERS, INC.
2-4 Forsyth St., N. W.
MAIN 8690.

FURNITURE for rent or sale, cheap. 537 Peachtree. Phone HE. 8884.

VICTROLAS—CABLE PIANO COMPANY, 84 NORTH BROAD STREET.

DUFFEE-FREEMAN Furniture Exchange Dept. 75-77 Broad St., S. W.

OUR WONDER WORLD, RAINBOW, AS NEW, BARGAIN. DE. 4112-J.

LOVELY antique bracelet. Will sacrifice for $35. Call HE. 1873-J.

Office Equipment 54

TYPEWRITERS FOR HOME OR OFFICE. ALL makes standard and portable. Special rental rates and terms of sale. We buy, sell, rent and repair.
WE will clean type, oil machine and replace ribbons for $1.
QUICK SERVICE TYPEWRITER CO.
16 PEACHTREE ARCADE. WA. 1618.

WE BUY, SELL AND EXCHANGE. Office Furniture, New and Second Hand. BAYLIS STATIONERY CO.
18 Forsyth St. Phone WA. 2600

BURROUGHS electric bookkeeping-adding machine. Perfect condition. For light car or will sell cheap. 204 Silvey Bldg. WA. 2353.

Household Goods 59

BEGINNING Monday, must sacrifice contents of 12 rooms, including 3-piece living room, dining, bedroom suites, rugs, dishes, gas stove, wood, coal range, odd beds, dressers, tables, chairs, organ, electric phonograph, sewing machine, etc. All or part. Fraction original cost. Shown weekdays until 8 p. m. Old Steiner residence, 294 Whitehall, corner Cooper. MA. 6899.

SACRIFICE at 1-3 cost, walnut bedroom set, mahogany dining room set, tapestry sofa and chair, other odd pieces, 30 Woodcrest Ave., N. E., HE. 7631-R.

BARGAINS in new and reconditioned furniture. Seldom Furniture Co., 119 Forsyth, S. W.

ROPER gas range, piano, good condition. Will sell cheap. DE. 1092-J.

Musical Merchandise 62

STROMBERG-CARLSON radio, cost $300, will sell for $90, balance due. Watson & Co., 85 Broad St., S. W.

Radios 63

PHILCO 7-TUBE; SPECIAL, $29.50. PARKS-CHAMBERS, RADIO DEPT.

Plants and Flowers 64

GOV. inspected and treated Porto Rico potato plants, 50c f. o. b.; 75c delivered in Georgia. A. E. Drawdy, Graham, Ga.

ROCK garden plants, 100 varieties. Pool plants, also perennials. RA. 1433.

LET us plant your flower boxes. Peachtree Floral Co., CH. 2727.

Wanted to Buy 66

WANTED TO BUY—Boat with or without motor. Must be reasonable and in good condition. Address Y-409, Constitution.

CASH for gold, silver and dental gold. Will pay highest price. Citizens Loan Asso. 193 Mitchell St., S. W.

WANTED—BENCH LATHE AND SMALL DRILL PRESS CHUCK. B-226, CONSTITUTION.

HOUSEHOLD GOODS bought by Central Auction Co., 147 Mitchell St., S. W. WA. 9739.

GOOD used bedroom, dining room and any good house furnishings. We pay cash. MA. 5123.

CASH FOR OLD GOLD AND SILVER—J. W. BOONE, 117 PEACHTREE ARCADE.

WE PAY HIGHEST PRICES FOR MEN'S AND LADIES OLD CLOTHES. MA. 9966.

ROOMS AND BOARD

Rooms With Board 67

RESIDENTIAL HOTEL
DOUBLE ROOM with private bath, radio, phone, complete hotel service; breakfast and 6 o'clock dinner; $45 mo. each.
GARNER-WALLACE HOTEL
551 PONCE DE LEON AVE. JA. 5146

180 14TH—TARRYMORE, HE. 0706-J. SUPERIOR home, experienced supervision; attractive corner rooms, priv. entrances; conn., pri. baths; balanced meals; garages; reasonable.

NEAR PEACHTREE AND 16TH ST.—LOVELY, COMFORTABLE ROOM, PRIVATE BATH; OWNER'S HOME. REFINED COUPLE, GENTLEMAN. HE. 3367.

704 PIEDMONT AVE., between 3rd and 4th, delightful front room, tile bath. For couple or 2 young men. Delicious meals. Garage. MA. 8754.

PEACHTREE WESLEY APTS., 2699 PEACHTREE. AMERICAN PLAN; IDEAL ALL-YEAR LOCATION. EXCELLENT MEALS. REAS. CLEAN. CH. 9132.

WEST END—BEAUTIFUL ROOM, 2 OR 3 BUSINESS PEOPLE. SINGLE BEDS. SHOWER. EXCELLENT MEALS. GARAGE. RA. 5671.

4 DOORS PONCE DE LEON, 710 PIEDMONT, 2 BLKS FOX. DOUBLE, SINGLE RMS. EXCELLENT TABLE. MA. 8327.

906 MYRTLE, N. E.—CLEAN, ATTRAC. FURN. ROOM. EXCELLENT HOME-COOKED MEALS OPT. REDUCED RATES.

EXCLUSIVE LOCATION. LARGE, AIRY ROOM; PRI. ENT.; REAL HOME COOKING; SHOWER; GARAGE. HE. 8422.

N. SIDE—Accommodate 4 to 6 men in newly furnished suite. Meals optional. Automatic hot water. VE. 1987.

BRANDON HALL.
830 W. P'TREE, opp. Biltmore. Single, double rms., pri. bath, meals. HE. 9019.

PIEDMONT SECTION—Room, 6 or 8 people. My home, 2 well prepared meals. Twin beds. $4 wk. HE. 8764.

600 PIEDMONT—Cor. 3d. For couple, delightful room with hot water. 2 or 3 excel. meals. Sunday supper. WA. 6935.

NICELY furnished room, private home, meals if desired; also garage. Inman Pk. section. Gentlemen preferred. DE. 3815.

NORTH SIDE CORNER RM., EVERY CONVENIENCE. EXCELLENT MEALS. SUMMER RATES. GARAGE. HE. 2334.

TWO meals, connecting bath, Ansley Park private home; business girls. Morningside bus. $30 month. HE. 3417.

CONGENIAL home with mother and daughter. Two rooms, dressing room, bath. Meals if desired. HE. 3571.

FREE room to lady who will furnish same and stay with lady at night. MA. 9301.

A REAL HOME—Nicely furnished, cool rooms, twin beds, excellent meals, conv. located, business people. WA. 3065.

N. SIDE—Attractive front rm., twin beds. Rm., 1st floor. Pri. home. Reas. Gent or bus. couple. VE. 2929.

386 Ponce De Leon Ave.
LGE. front rm. in pretty home. MA. 9613.

NEAR GEORGIAN TERRACE
ROOM, sleeping, shower bath. MA. 2189.

North Side—Vacancies, roommate young lady; reas. DE. 1419-W.

Rooms With Board 67

HE. 4792 Homelike, excellent meals. Newly decorated, $6 week.

MORNINGSIDE—Suite rms., pri. bath, ent. Roommate young lady. Ref. HE. 2498-M.

1040 PONCE DE LEON—Vacancy for 3 bus. girls; reasonable. HE. 8986.

$5.75 WEEK. Rose Circle. Comfortable home. Excellent meals. HA. 4672.

N. SIDE—Lovely rm., excel. meals. Gar. Owner's home. Redecorated. JA. 1620-J.

167 10TH ST.—Twin beds, near bath; reas. Meals optional. HE. 0991-W.

214 P. de Leon, vacancies, business people. Twin beds; meals, WA. 3514.

West End Private home. Rm., adj. bath, excel. meals. RA. 3930.

MORNINGSIDE—Lovely rm., 2 bus. girls; breakfast, 6 o'clock dinner. HE. 2389-R.

Piedmont 761—Room, private home. Business people. MA. 7849.

1344 PEACHTREE—Spacious, cool home; desirable for sum.; reas. HE. 4068.

$25 ST. CHARLES AVE.—Room, conn. bath; couple, gentlemen. JA. 4295.

238 14TH, N. E.—Nice, comfortable rms., conn. bath, meals; reasonable. HE. 2523.

408 PONCE DE LEON—Room, business people; meals; conv. WA. 4439.

TWO choice vacancies in the beautiful Villa Marie. No. 1 Peachtree Circle.

REAL home, twin beds, garages, private family. For 2. Piedmont park. VE. 1413.

1429 PEACHTREE—Large rm., bath, 3 closets, 3 girls, excel. meals. HE. 9335.

221 P'TREE CIR., $6.25, $7 wk. Delightful rm., balanced meals. HE. 8606-M.

LOVELY rm., adj. bath, hot water, chickens, everything nice, $5.25. RA. 2781.

1662 Peachtree. Attr. rm., bus. people. Pr. bath. Excel. meals. HE. 7539.

846 ST. CHARLES—Home, 2 bus. people, private or conn., bath, JA. 4391-W.

868 MYRTLE, N. E.—Delightful rm., twin beds; excel. meals; gar. HE. 8326.

WANTED—GENTLEMAN TO SHARE 4-RM. BACHELOR APARTMENT. CH. 1425.

N. SIDE private home. Lovely room, adj. bath. Excellent meals. HE. 2084-W.

1013 St. Charles. Bath, meals, 2 business people; garage free. HE. 0925-J.

DECATUR—Pri. home, twin beds, 2 bus. people, near car; reas. DE. 2075-W.

1723 PEACHTREE RD.—Twin beds, conn. bath, exc. meals. Reas. HE. 1912-J.

WEST END—Rm., running water. Private rm., conn. bath. Convs. RA. 7787.

731 PIEDMONT AVE.—Lovely rm., pri., conn. bath. Convs. WA. 9188.

GOOD location, nice room, bath, single beds, excellent meals. JA. 1869.

REAL home, twin beds, for business couple or men. Hemlock 4917.

Hotels 67A

A HOTEL that is a home. Excellent cuisine; 112 units, 112 baths; $1 to $1.25 single; $1.50 double. Attractive weekly and monthly rates. Wynne Apt. Hotel. HE. 9211.

DIXIE HOTEL, 165 Marietta. Clean, cool rooms, 50c-75c-$1; $2.50 weekly. Inspection invited.

FRANCES HOTEL 343 PEACHTREE Rooms and apts.

CAMBRIDGE Hotel, 70 Cain, N. E.—Attr. rms., stm. ht., 1 k'net. apt., reas. JA. 8188.

HOTEL BENTLEY—177or-Ala. Sts., $5 single, weekly; $7 double weekly. JA. 9256.

Rooms Furnished 68

17TH ST.—Between the Peachtrees. Cheerful, attractive outside rms., with private bath. Circulating ice water. Hotel service. Splendid location. No extra charge for two in room. Rates $30 to $45 per month. Resident Mgr. HE. 1286.

LINWOOD AVE.—NICELY FURNISHED ROOM, DELIGHTFUL FOR SUMMER. PRIVATE HOME. GARAGE. REASONABLE. HE. 7190-J.

$2.50 WEEKLY. Kennesaw, 3d door Ponce de Leon; quiet home; corner room, bath, twin beds. MAin 4914.

974 GREENWOOD—Lovely room in private apt., adj. bath; near meals and 2 car lines. Garage, $12.50 each for 2. HE. 5381-M.

1140 P'TREE—LOVELY CLEAN ROOMS, PRIVATE OR CONNECTING BATHS, HOT WATER, GARAGE. REASONABLE.

BEAUTIFULLY furn. rm. for refined gentlemen, strictly pri., north side home; shower bath, gar., brkfst. opt. HE. 2870.

WEST END—COMFORTABLE RM., PRIV. FAMILY, $10 MO. BUS. GIRLS. MEALS OPTIONAL. RA. 8495.

PIEDMONT AVE. home, third floor rm., gas, lights, heat; housekeeping privileges; adults: $16.50. HE. 2532.

PEACHTREE, near 10th—Desirable room in pri apt.; every conv.; gentleman. HE. 2937-R.

1302 WEST PEACHTREE, Apt. 328—Attractive front room, private bath. HE. 1686.

ADAIR AVE., 869—Living rm., bedrm., adj. bath. Bus people. Near car, bus. HE. 5271-J.

EXCLUSIVE North Side home, most desirable room, garage. Breakfast opt. HE. 0991-J.

N. HIGHLAND AVE., N. E.—Desirable rm. in private apt., convs., gentlemen. MA. 1380.

PERSHING PT. section—Cor. rm., newly decorated. Meals opt. Reas. Summer rate. HE. 1775-J.

624 KENNESAW, N. E.—Well-furnished room, all conveniences; private home. MAin 6571.

MORNINGSIDE — CORNER RM., PRI. HOME, NEAR CAR, BUS. REAS. HE. 4998-J.

NORTH SIDE—Owner's home, lovely room, adjoining bath. Exclusive. Gentlemen. HE. 5347.

DRUID HILLS—Pleasant rm., twin beds, 2 closets, adj. bath. WA. 2846, DE. 1492-W.

Va. AVE.—Very desirable rm., adj. bath; garage; gentlemen. HEmlock 3491-J.

11th 119, attr. room, pri. bath; also single rm. Reas. HE. 0066-W.

75 HARRIS ST., N. E.—Steam-heated rooms, $2.50, $3 and $5. Also apartments.

ATTR. room, pri. bath, home; gentlemen or bus. couple; convs. HE. 1523-W.

$1.50 WEEK. Roommate, lady; meals optional. 612 Kennesaw, MA. 2783.

WEST END—Room, private bath, refined home, conveniences, gentlemen. RA. 6251.

1801 PEACHTREE—Unusually nice rm., connecting bath, private home. HE. 1943.

DRUID HILLS
Fine room, private home. DE. 1072.

364 SEMINOLE—Front room, conn. bath, pri. home; meals optional. MA. 7042.

143 5TH ST., N. W.—Nicely furnished rm., semi-pri. bath. Phone HE. 0589-W.

983 W. P'TREE—Lg. rm., adj. bath, lg., closets, congenial home. Reas. HE. 5507-W

VA.-HIGHLAND—Newly decorated room, conv.; garage; bus. people. HE. 1942.

INMAN PK.—1 or 2 rms.; furn. or unfurn. Gentlemen or bus. couple. JA. 3963-W.

BUCKHEAD SECT.—Near car, room, pri. home, meals opt. Reas. CH. 9871.

86 11TH, N. E.—Room in private family; excellent locality. HE. 0696.

NEAR P'tree, cool corner room, pri. bath. Reas. Meals near. JA. 3375-W.

MORNINGSIDE—Corner room, connecting shower. Owner's home. HE. 5975-J.

Housekeeping Rooms Furnished 69

674 CAPITOL, S. E.—2 LOVELY FRONT ROOMS, SEPARATE ENTRANCE; SEE TO APPRECIATE; GAS INCLUDED, $22.50.

1062 DICKSON PL., N. E., near 11th and Piedmont, 2 nice cool rooms, in bungalow. Sink, lights, gas furn. Reas.

LOVELY 2-room and kitchenette apartment. Heat, lights, phone, hot water. North side. Reasonable. Adults. HE. 5085.

FURNISHED housekeeping rooms; private home; reasonable. 121 Madison Ave., Decatur, Ga.

537 PEEPLES, room, k'nette, completely furn. Pri. home. Garage. RA. 3809.

HIGHLAND-P' de L., lovely rm., k'nette, completely furn. Convs. Reas. HE. 0806-J.

GRANT PARK—Room and k'nette completely furn. Girls or bus. couple. MA. 0499.

3 CONN. rms., screened porches, hot water, lights, phone, garage, furn. RA. 0313.

474 CAPITOL AVE., 2 or 3-rm. apt., connecting bath, lights, gas, reas. MA. 1261.

NEAR Fox, bedrm., kitchen, dining rm., combined living rm., privileges. HE. 2737.

WEST END—Attractively furn. room, kitchette. Pri. ent. Adults. Reas. RA. 6718.

EDGEWOOD, 804—Two rooms, kitchenette, gas, lights, water, $5 week. JA. 0397.

1313 ALLENE—2 nicely furn. rms., k'ette, lts., water, phone. RA. 3623.

ROOM, kitchenette, furnished, linen, silver, lights, cooking gas, $20. Couple. DE. 3178.

SEARS-ROEBUCK section, front rm., k'nette, completely furn.; convs.; reas. MA. 2875.

230 GLENN, S. W.—2, 3, 4 rooms, furn. or unf., cheap. MA. 4063; nights, WA. 4952.

54 PEACHTREE CIRCLE—Private home, room, kitchen, conn. bath, $20. HE. 0922.

1027 JUNIPER—Two rooms, sink, adj. bath, heat, hot water, garage. HE. 8357-J.

ROOM, kitchen, hot water, close in; private family. 96 E. Baker. WA. 7714.

NICELY furn. rm., k'nette apt., gas, lights, $5 wk. 177 Forrest Ave. N. E.

Housekeeping Rooms Furnished 69

EUCLID AVE.—3 large, conn., bright rooms, 1st floor, porch. JA. 1870-M.

GRANT PARK SEC.—Delightful 3-room apt. Pri. home; convs. MAin 4763.

BUCKHEAD SECTION—4 FURN. ROOMS. CALL CH. 2550.

Housekeeping Rooms Unfur. 70

535 MELVIEW AVE., S. W. CAPITOL VIEW MANOR—2 ROOMS AND EXTRA LARGE BREAKFAST ROOM, PRIVATE ENTRANCE. HEAT, LIGHTS, WATER AND PHONE FURNISHED, $27.50.

1402 HARTFORD AVE., S. W. CAPITOL VIEW—3 OR 4 ROOMS. HEAT, WATER AND PHONE FURNISHED, $30 OR $35.

1170 CUMBERLAND RD., N. E.—2 ROOMS, BATH, PORCH, GARAGE. ALL CONVS. NEW HOME WITH COUPLE. REAS.

3 ROOMS, k'nette, pri. bath, lights, water, heat furn. 996 Washita Ave., N. E., off Highland Ave. JA. 4163-W.

1453 HARTFORD, S. W.—2 large rooms, private home, newly decorated, all convs. Adults, $18. RA. 7086.

GRANT PARK SECT.—2 RMS., KITCHENETTE, STOVE, WATER, LIGHTS. HE. 2436.

NEAR Morningside. Small apt. in private home. Private bath, entrance. HE. 5420-W.

SYLVAN HILLS—Two rooms and breakfast room, private entrances. Adults. RA. 1487.

2 LARGE rms., private bath, walking distance; reduced, $13 mo. 144 Pine, N. E.

1020 AUSTIN AVE.—Near Little 5 Points. 2 hkpg. rooms, all convs. WA. 7034.

3 ROOMS, sep. ent., furnace, gar. on lot; quiet place, $20 mo. 94 W. 10th.

2 ROOMS, k'nette. Private bath, entrance. Garage. On car line. Convs. RA. 2419.

CASCADE AVE.—2 rooms in private home; all conveniences. Garage. RA. 4303.

DECATUR, 2 or 3 rooms, blk. car, lights, water, phone. Garage. DE. 2331-R.

GRANT PK.—3 pri. conn. rooms. Lights, water, convs., $18. RA. 1434.

WEST END—3 or 4 rooms, brick bungalow, all conveniences. RA. 1502.

861 OGLETHORPE, West End—2 completely furn., rms., $15.

1265 W. PEACHTREE, N. E.—3-ROOM APT. COUPLE. OWNER.

House'ing Rooms Fur. or Unfur. 70A

738 ARGONNE—Large front room, adjoining bath $10; 3 connecting housekeeping $20.00.

MORNINGSIDE—2 rms., pri. ent., bath; all convs.; $25; bus. couple. HE. 9748-J.

933 OAK ST.—2 lovely rms., private entrance, connecting bath. RA. 8302.

BOULEVARD PARK—2 large conn. rooms, suit every modern convs. VE. 2470.

Wanted Rooms and Board 72

BUSINESS woman with mother, private home; prefer North Side. RA. 2941.

REAL ESTATE FOR RENT

Duplexes for Rent 73

310 EAST Pace's Ferry Rd.—Bedroom, living room, dinette, kitchenette, electric stove, steam heat, large shady lot for children. Immediate possession. Lease $37.50.

TWO-BEDROOM duplex, conveniently located, near stores, car line, busses; heat, hot water, electric range; garage furnished; reasonable. 963 Rosedale Road.

699 MYRTLE ST., N. E.—4 rooms, 1st floor duplex; garage; near Ponce de Leon; $32.50. WA. 2867.

4-RM. upper duplex, private bath, sleeping porch. Ideal for summer. HE. 3583-J.

BRICK DUPLEX—COMPLETELY FURNISHED; EVERY CONVS. DE. 4456-M.

1493 PEACHTREE—6 rms., 2 baths, heat, water, sleeping porch, frigidaire, garage.

BOULEVARD PK., 556 Cresthill—Attractive 5-rm. apt., private home. Adults. VE. 2851.

ATTRACTIVE up. dup., 5 rms. and brkfast, gar. 1313 N. Highland, N. E. HE. 2325-W.

516 BOULEVARD, N. E.—6-rm. lower brick duplex, gar., $35. Owner, MA. 4424.

NORTH SIDE—Unfurn. upper duplex, 5 rms., yards, near car, schools. CH. 3694.

1159 SELLS, S. W.—3-rm. apt., $23.50. 1161 SELLS, S. W., 5-rm. apt., $33.

5 RMS., GAR., WATER, HEAT. VACANT JUNE 4. 446 LANGHORN. OWNER.

362 CLIFTON RD.—4-rm., duplex, bath, garage, open, reduced. DE. 1880-W.

DECATUR—2 DUPLEXES, FUR. AND UNFUR., ALL CONVS. DE. 2317-R.

IDEAL upper 4-room duplex; 961 Mellview Ave. S. W., Capitol View Manor.

974 LOS ANGELES—4-rm. apt., all convs. Garage. Reduced. HE. 8436-J.

LOWER DUPLEX, 4 rooms, furnished. 1016 Piedmont Ave. HEmlock 4021.

Apartments Furnished 74

NEW YORK
FOR LEASE, June 1 to September 15. Completely furnished apartment. One bedroom, living room, bath and kitchen, electric refrigerator, all large, outside rooms, cool and airy. Will accommodate 3 people; close to subway and surface cars; handy to Columbia University and other seats of learning, theaters and shops. Reasonable rent. 2-D, 320 Central Park West, New York City.

8 COLLIER RD., Apt. B-7, nicely and completely furnished 4 rms. and sun parlor. Including Westinghouse automatic stove and General Electric refrigerator. Desirable location. Good building. Well kept. Janitor on premises.

G. G. SHIPP
WA. 8372. Home, BE. 1534.

SEMINOLE APTS., 1140-1150 North Ave., near Moreland community center.
APT. A-3—4 rms., front porch, corner.
APT. A-6—3 rms., front porch.
APT. C-2—3 rms., front porch, corner.
$40 to $45 including current for frigidaire. Nice furniture. Redecorated. Excellent tenants. Apply Apt. C-2 days, nights DE. 4137.

TO SUBLET, newly furnished 4-rm. apt. for summer months. Beginning June 3. Druid Hills, complete with G. E. refrigerator, electric stove, radio, piano, garage, gas, lights, water and phone included, $55. DE. 4735.

957 PIEDMONT AVENUE
APT. 6.—Nicely furnished, 4 rooms, with porch. Rate $35.
Rankin-Whitten Realty Co.

PARTY going Europe; 6 months sublease 3 rms., fur. Italian Villa, 260 Montgomery Ferry Dr., Ansley Park. Special price. HE. 1690 larger apt. at $75.

APT. A-6. 1140 North Ave. Best community center. 3 rms., front porch, second floor; nicely furnished; newly redecorated. Including Frigidaire, $35. Mr. Wynne, 9:30 to 12, WA. 2282; nights DE. 4137.

3, 4 AND 5 rms., modern, redecorated, electric refrigeration. Near Ponce de Leon, Druid Hills, churches, chain stores. Apply 642 N. Highland, N. E., HE. 4040.

MORNINGSIDE section in new brick home, 3-rm. apt., comp. furn. Phone, lights, water, radio, elec. refrig., stove, gas; $35. Bus. couple desired. HE. 8644-J.

MORNINGSIDE—Most attractive apt., living room, bedroom, private bath, kitchenette, also gorgeous living, bedroom combined. HE. 4659-R.

BRIARCLIFF—To sublet for the summer, completely furnished, four rooms, sleeping porch; electric refrigerator. HE. 8401-R.

PARKWAY DR., 483—New, complete; 3 rooms, frigidaire, garage, all convs.; half month free; reduced $60-$45. WA. 4829.

385 Sinclair N. E. Living rm., bedrm., combined, bath, breakfast nook, k'nette; adults only. WA. 9107.

W. END—3-rm. apt., pri. bath, entrance, porches, water, lights, $25. 695 Queen St., RA. 5693. Ideal for couple.

BEAUTIFUL furn. 5-rm. apt. Screened porches, all convs. Near Oglethorpe University. 4 Roxboro Rd. CH. 2474.

COMFORTABLY furn. 4-room apt. in 4-unit apt. bldg. Frigidaire, radio, $45. 487 Moreland, N. E., Apt. 3., JA. 2068.

BEAUTIFUL new furniture, tile bath. Fridigaire, every convenience. 844 Clemont drive, N. E. $50. WA. 4829.

161 MERRITTS AVE., corner Piedmont, private apt., tile bath, completely furn., $23. WA. 4095.

DECATUR—Best section, 3 rms., pri. bath, sleeping porch, garage; all convs. Couple only. June 1. DE. 0630.

Druid Hills 872 Briarcliff, 4 rms., complete, elec., ref. WA. 2253.

328 LELAND TER., N. E.—SMALL APT., NICELY FURN., ADULTS. DE. 1448-J.

891 P. DE LEON—5-r., sl. pch., redec., wal., mah. furn., linen, silver. WA. 4496 or jan.

183 POPLAR CIR., N. E.—Front 4-r. gt. Mod. bldg. and convs., adults. WA. 8066.

THE STAFFORD—134 Carnegie Way. Small apts., close in; reduced. JA. 4886.

1396 PIEDMONT—Attractively furn. 1 rm., k'nette, opp. park; pri. family. HE. 0088-J.

PONCE DE LEON, 815—3 or 5 rms., 3 bedrms., beau. fur., newly dec., Frig. Apt. 2.

Inman Pk. Small apt., pri. bath, entrance, convs. JA. 7238.

2169 PEACHTREE—4 rooms, porch, garage, $50 and $55; apply janitor. HE. 0414-W.

NEAR Little Five Points, 1103 Euclid, 3-rm. apt., all conts. JA. 7339-W.

REAL ESTATE FOR RENT

Apartments Furnished 74

PIEDMONT PARK SECT. — 3-room apt., lights, heat, garage, furn. VE. 2761.

HOMEY apt., private home, North Decatur. Summer. DE. 4667 or MA. 7225.

623 PARKWAY DR., near P. de Leon, 4-rm. apt. Owner, Apt. 8. WA. 9336.

NICELY furn. 3-rm. apt., near Ford plant and Sears, $20. JA. 7293-W.

142 LINDEN, N. E.—3-room apt., completely furn., gas, water, lights.

EFFICIENCY—4 and 3. REDUCED RENT. 529 ANGIER AVE.

Apartments Unfurnished 74A

Ponce de Leon Apartments
PEACHTREE AT
PONCE DE LEON
ONE OF ATLANTA'S MOST ATTRACTIVE apartment buildings. Complete hotel service. Bachelor and housekeeping units. Housekeeping units furnished with convenient servants' quarters. Reasonable rates.
Rankin-Whitten Realty Co.
WAlnut 0636

CUT THIS OUT
For Future Reference
YOU may wish to move and save and secure a better location or you may have a friend who wishes to do so.
The Chatham Court
A 3-STORY solid brick building, corner Third and Piedmont; first block north of Ponce de Leon (600 Piedmont Ave.)
THIS building has 12 4-rm. apts., 3 5-rm. apts and 3 2-rm. efficiency apts. They are all outside rooms, large and well lighted. Kitchenettes are bright and contain G. E. refrigerators, gas, ample shelf and storage space. Large reception room with Murphy beds. Tile bathrooms, well lighted. All rooms are larger than are now being built. Steam heat all the year. A large garden filled with shrubs and settees for guests. A good, polite, Christian janitor always on hand to show apts.
Now Available
AT rates to meet present conditions.
ONE efficiency apt., one 4 and 5-rm. apt. All in first-class condition, with every convenience.
CHURCHES, schools, theater, community stores, three car lines are available.
THE location is ideal, not too close in or too far out to be desirable.
FOR details and prices ring owner,
R. H. JONES, HE. 3152.
OFFICE AT 174 FOURTEENTH ST., N. E.

Real Apartment Bargains
YOU CAN'T afford to miss seeing these moderately-priced attractively-located apartments. One of our rental experts will be glad to show you these bargains at your convenience:
892 Ponce de Leon, N. E., 8 rooms.
1148 Piedmont avenue, 7 rooms.
282 Ninth St., N. E., 5 rooms.
904 Ponce de Leon Ave., N. E., 3 and 5 rooms.
232 Twelfth St., N. E., 3 and 4 rooms.
1001 Juniper St., N. E., 3, 4 and 5 rooms.
531 Ashby St., S. W., 5 rooms.
275 Fourteenth St., N. E., 6 rooms.
150 Eleventh St., N. E., 3 rooms.
807 Penn Ave., N. E., 4 rooms.
435 N. Highland Ave, N. E., 2 and 4 rooms.
826 Peachtree St., N. E., 1, 2 and 4 rooms.
297 Atlanta Ave., S. E., 4 rooms.
515 Lee St., S. W., 4 and 5 rooms.
869 Parkway Dr., 4 rooms.
1073 W. Peachtree St., N. E., 3 and 4 rooms.
301 Tenth St., N. E., 4 rooms.
979 Virginia Ave., N. E., 3 rooms.
Adair Realty & Loan Co.
WAlnut 0100. Healey Bldg.

1178 PIEDMONT Ave., 4 rooms, electric refrigeration, Murphy beds, garages; $55.
1765 Peachtree Rd., 4 and 5 rooms, G. E.'s, electric stoves, roll-away beds, $67.50 to $82.50.
214 14th St., 4 and 5 rooms, electric refrigeration, garages, $55 and $60.
425-29 N. Highland Ave., 3 and 4 rooms, elec. refrig., garages, $37.50 and $42.50.
619 Myrtle St., 3 rooms, G. E.'s $52.50.
1046 Mayland Ave., 3 rooms, $31.50.
198 Ponce de Leon Ave., 4 and 5 rooms elec. refrigerators, garages, $65 to $80.
421 Boulevard, 4 rooms, $25 to $30.
1067-69 Ponce de Leon Ave., 6 rooms, electric refrig., garages, porches, $65 and $70.
184 13th St., 3-room efficiencies, electric refrigeration, Murphy beds, $55.
1337 Peachtree, 4 and 5 rooms, electric refrigeration, garages, $50 and $55.
858 Parkway Drive, 6 rooms, electric refrigeration, porch, $55.
557 N. Highland Ave., 3 and 4-room efficiencies, elec. refrigeration, $35 and $45.
900 Greenwood Ave., 4 rooms, $25 to $32.50.
BURDETT REALTY CO.
116 Candler Bldg. WA. 1011.

Atlanta's
Newest Apartments
REDUCED LOW RENTALS
2251 P'tree Road
New High-Type Building
ATTRACTIVE 3 and 4-room apartments. Very latest in arrangements and equipment. See these beautiful fronts of 4 rooms with porches; also 3-room efficiencies, large dinettes and dressing rms., with built-in wardrobes. All have large tile baths with showers, and many other attractive features for as low as $40 per month. See them today and consult Mr. Salmon, HE. 4706.

Apartments For Rent
560 BOULEVARD PLACE, N.E.
Front, corner apartment, recently decorated, having living room with Murphy bed, bedroom, kitchenette, front porch, electric refrigeration, garage included, $42.50.
2840 PEACHTREE ROAD,
Special value. Five rooms, having living room, two bedrooms, dining room, kitchen, sleeping porch; equipped with electric stove and refrigeration; including garage; $60.
627 PARKWAY DRIVE, N. E.
Four-room corner apartments, $25 and $30.
266 GEORGIA AVE., S. E.,
Near Grant park; 5-room apts., with front porch; $30.
Greyling Realty Corp.
10 Ellis St., N. W. WAlnut 2226.

"THE SOMERSET TERRACE"
677 Somerset Terrace, N. E.
FOUR-room apartments with front porch and three exposures. A real exceptional value.
ADAMS-CATES COMPANY
Volunteer Bldg. WA. 5477.

"THE ROSSLYN"
344 PONCE DE LEON
FIVE and six rooms with two and three bedrooms. Large airy rooms. Reasonable priced.
ADAMS-CATES COMPANY
Volunteer Bldg. WA. 5477.

"PARK CREST"
278 12th Street, N. E.
TWO and four-room apartments with porches overlooking golf course. Reasonably priced.
ADAMS-CATES COMPANY
Volunteer Bldg. WA. 5477.

LARGE ATTRACTIVE MODERN APARTMENT NOW AVAILABLE. RENT REDUCED. 1496 MORNINGSIDE DRIVE. HE. 6972.

REAL ESTATE FOR RENT

Apartments Unfurnished 74A

BRIARCLIFF MANOR
906 BRIARCLIFF ROAD.
ONE and two bedrooms.

1324 BRIARCLIFF ROAD
AT NORTH DECATUR ROAD.
ONE or two bedrooms.

MAYFLOWER
1830 PEACHTREE ROAD.
ONE and two bedrooms.

1015 PIEDMONT AVE.
CORNER 11TH STREET.
ONE and two bedrooms.

22 12TH STREET, N. E.
AT W. PEACHTREE.
TWO bedrooms.

WILTSHIRE
22 COLLIER ROAD.
TWO bedrooms.

116-24 LAFAYETTE DRIVE
(ANSLEY PARK)
LIVING room, dining room which can be used as bedroom; bedroom, kitchen and bath. Car line half-block. $47.50-$52.50.

231 12TH STREET, N. E.
AT PIEDMONT PARK.
THREE and four rooms. Very attractively arranged and decorated. Convenient Tenth street shopping center. Gas furnished for cooking. $35-$50.

ELLIOTT
820 PIEDMONT AVENUE.
(Rates Reduced.)
5 AND 6 rooms, $40 to $55. Elec. refrig.

ONE-NINETY
882 PONCE DE LEON.
ONE to five rooms. Rates, $27.50 to $37.50. Fireproof. Dining room in building. Res. Mgr., No. 7.

SHIPPEN
CORNER NORTH AVE. & PARKWAY.
THREE to five rooms. Rates, $25 to $45. Res. Mgr., 620 Parkway, No. 3.

BELLEVUE
110 FIFTH STREET.
(Rates Reduced.)
4 AND 5 rooms, $50 and $60.

ROSELAND
1197 VIRGINIA AVENUE.
THREE rooms, living room, Murphy bed, bedroom, large kitchen. Elec. ref. $37.50 to $42.50.

WINNWOOD
1460 PEACHTREE ROAD.
FOUR and five 2-rm. apts. New building. Complete electric equipment. All outside units. Beautifully landscaped surroundings. $70 to $85.

CASTLE PINES
2254 PEACHTREE ROAD.
FOUR and five rooms in one of the best-arranged apartments on Peachtree road, very attractively decorated. Beautiful spacious grounds. $70 to $85, including garage and electric refrigerator.

CALL us for a complete list of houses, apartments and duplexes.
Rankin-Whitten Realty Co.
141 Carnegie Way, N. W.
WAlnut 0636

28-30 COLLIER RD., modern housekeeping units, all conveniences, 4 rms., $60; 5 rms., $75. Garages included.
2169 PEACHTREE RD., 4 rms., all conveniences; front apt., $55; back $50.
595 BOULEVARD, N. E., 4 rms., $30 to $40. Res. Mgr. in Apt. 4.
737 BARNETT ST., newly decorated, ideally located building, 2, 4 and 5-rm. units, $35 to $60. Garages and elec. refrig.
1034 VIRGINIA AVE., 4-rm. units, front porches, all conveniences. Reduced to $50 and $55.
653 BONAVENTURE AVE., newly decorated 5-rm. apartment; floors resurfaced. Garages included in rent. $60.
310-316 NORTH AVENUE, N. E., 4 and 5-rm. units, $25, $30 and $35.
71 18TH ST., strictly modern efficiency units, $35.
57 LOMBARDY WAY, conveniently located modern efficiency apt., $35; furnished, $40. See Res. Mgr. in Apt. 3. HE. 3091-W.
1206 VIRGINIA AVENUE, 3-rm. furn. apt., $40; 4 rms., $50.
607 SEMINOLE AVE., 3 and 4-rm. units, $40 to $55.
979 CRESCENT AVE., 2 rms., $25; 3 rms., $32.50 (newly decorated).
937 JUNIPER ST., Carter Apts., 2 rms., $30.
887 PEACHTREE ST., 6 rms., $45.
67 18TH ST., modern efficiency units, 1 vacancy, $35.
J. H. Ewing & Sons, Inc.
79 Forsyth St., N. W. WA. 1511-2-3-4.

ATTRACTIVE four and five-room apartment at 515 Lee St., S. W., corner. Rates reduced. Call WAl. 0100.

769 ARGONNE AVE.
A 5-ROOM apt. Go look at it. Front and rear porches. Price $45. Call WAl. 2723.
W. L. & John O. DuPree, Inc.

533 LEE St., S. W., 4

REAL ESTATE FOR RENT

Houses for Rent Fur. or Unfur. 77B

1689 Rock Spring rd., 6 rms., brick bungalow, 2 baths., convs. HE. 7239-W.

Houses for Rent (Colored) 78

$16 ATTRACTIVE 5-room house; bath; convs. 377 Lyons Ave. DE. 4413.

141 WALNUT, S. W.—6-rm. house, newly painted; reduced $30. MA. 7075.

Office Space for Rent 78A

THE NORRIS BLDG.
ANNOUNCES substantial reductions in rates. Call WA. 1534 for details.
BOWIE MARTIN, INC.
813 Norris Bldg.

OFFICES, DESK SPACE, FUR. OR UNFUR. $10 UP. 724 1ST NAT'L. BANK BLDG.

FURNISHED offices, phone, steno. service. Automatic Sprinkler Corp. WA. 6073.

OFFICES, DESK SPACE, SECRETARIAL SERVICE. 1314 RHODES-HAVERTY BLD.

1 PRIVATE OFFICE, FURN. OR UNFURN. REAS. 301 VOLUNTEER BLDG.

OFFICES—$10 mo. up. Hulet-Williams Co., 7 Ivy St., N. E. MAin 8985.

Summer Resorts 79A

ATLANTIC BEACH, Fla., new 8-room furnished home, less than block of ocean; will rent for season. Mr. Burrow, owner, WA. 8365. Box 4424, Jacksonville, Fla.

FOR RENT—Beach cottage, St. Simons Island. Call week days. WA. 9580.

Suburban For Rent 80

$25 FOR couple, 2 rooms, beautiful country, home conveniences. RA. 5037 after 6 p. m.

Wanted to Rent 81

WILL sublease small furn. bachelor apt. for summer months, North Side; not over $30 mo. MA. 2563 after 6 p. m. Sun.

WANTED to lease by responsible party for 1 or 2 yrs., unfurnished house in Druid Hills; must be modern, have 4 bedrms., 2 baths. Call HE. 8575-J.

4 OR 5 rooms, prefer Decatur or East Lake. Must be very reasonable. 71 Russell St., N. E. B-224, Constitution.

NEED more houses to rent, $25 to $50. W. C. TURNER REALTY CO., WA. 1172.

WANTED—Unfur. rm. and k'nette, for $15 mo. B-225, Constitution, stating location.

REAL ESTATE FOR SALE

Brokers in Real Estate R

DRAPER-OWENS CO.
819 Grant Bldg. WA. 8687

A. GRAVES sells houses, lots, income property and farms. 172 Auburn Ave.

RANKIN-WHITTEN CO.—Real estate and rents. 141 Carnegie Way, N.W. WA. 0636.

HAAS, HOWELL & DODD.
Haas-Howell Bldg. WA. 8111.

BURDETT REALTY CO.
116 Candler Bldg. WA. 1611

SHARP & BOYLSTON.
102 Locust St., N. W. WA. 2980

B. M. GRANT CO.
Realtors. Grant Bldg. WA. 1608.

Farms and Lands for Sale 83

FORECLOSED Federal Land bank farms are being offered at prices in line with the present market price of land on very liberal terms of 20 per cent cash, 10 to 20 years on balance at 6 per cent interest. Tracts of every size in any section of Georgia. H. S. Drake, 1128 First National Bank Bldg., Atlanta. Phone JA. 4837.

51 ACRES, near Cascade Rd.; 2 houses, plenty outbuildings, 15 acres beautiful bottom land, under cultivation; now bottom land alone worth $300 per acre. Will sell all for $1,500; must raise some money. MA. 9172 or WA. 1714.

FARM lands, best prices, easy terms. H. S Drake, 1128 First National Bank Bldg.

Houses for Sale 84

North Side

DRUID HILLS
NEAR Ponce de Leon, one of the finest homes in this section. Four bedrooms, sleeping porch and two baths; spacious arrangement downstairs. Large east front lot with one of the most beautiful gardens in the city. Entire property is in excellent condition. The price will interest you, has no loan. Shown only by appointment. Phone Mr. Blair today, HE. 2228-J or
Adams-Cates Company
Volunteer Bldg. WA. 5477.

OUTSTANDING VALUES
OPEN TODAY
1457 Morningside Dr.
A BEAUTIFUL new 6 and breakfast room, story and half brick home on wooded lot, 55x218 feet deep. See today sure, it won't last long at our price. Also
1180 LANIER BLVD.—A dandy six and breakfast room brick bungalow, two tile baths, tile kitchen; east front, shady lot. These homes are priced to sell on today's market and are really worth investigating.
John J. Thompson Co.
415 Candler Bldg. Realtors. WA. 3935.

"Beauty" "Quality"
OPEN TODAY
1101 ROCK SPRINGS ROAD
Lenox Pk. Sec. New seven-room brick, two all-tiled baths, tiled kitchen, double garage, a shady lot covered with large oak trees. You can move in now out of that apartment; satisfactory payments can be arranged. Attractive price, so don't miss seeing today's best buy. Convenient to schools and transportation.
"Something Different"
CALL DEARBORN 0433, OTIS COOK.

2 MORNINGSIDE BARGAINS
OPEN SUNDAY P. M.
1732 Rock Springs Road
798 Cumberland Road
TWO beautiful 8-rm. brick homes must be sold at once. Terms to suit right party. For full information see salesman on premises at 1732 Rock Springs road.
J. H. EWING & SONS
79 FORSYTH ST., N. W.
WA. 1511.

Brookhaven Club Section
ON CLUB DRIVE—New white brick, 2 tiled baths, 3 bedrooms, G. E. and electric stove furnished; two-car garage; east front lot 86x410, rear beautifully wooded dogwoods, numerous flowering shrubs, roses, spring branch with rustic bridge, little rustic summer house on beautiful knoll. An ideal home with all the conveniences yet out of the noise and dust of the city. Drive out to end of Club drive, see sign. Open today. Attractive price and terms. Owner, CH. 1419, after 4 p. m. today; WA. 2326 week days.

PERFECT LITTLE BEAUTY
Open Today 3 to 6
935 HIGHLAND TERRACE—Modern-to-the-minute, five-room, red-tapestry brick bungalow. Attractive design, convenient floor plan, superior construction, perfect condition. Fine, large, daylight basement, Sunbeam furnace. Beautiful wooded lot, 175 feet deep; wide concrete drive, garage. Cost only two years ago $6,750. Today's special only $4,330; Call Mr. Scott, DE. 2670-J today or tomorrow, WA. 3661. Geo. C. Fife & Co. (Exclusive.)

9 BROOKWOOD DRIVE
Open Today 2 to 9
BUCKHEAD section, near Lindbergh drive, between Peachtree and Piedmont. Attractive, well-built, modern six-room bungalow; gas-burner furnace, automatic water heater, fenced backyard, level, shaded lot. Sacrifice price $3,950. See at once; act quickly. Mr. John Low Smith showing.
Geo. C. Fife & Co. WA. 3661
913 C. & S. Bank Bldg.

934 Lullwater Road, N. E.
Open Today
2 to 9 P. M.
PROPERTY CLEAR—Will accept small home as cash payment and finance the balance on your terms. A fine opportunity to the party needing larger and better-located home. The location speaks for itself. See what we have to offer. Bowen and Hilley, special representatives, Jefferson Mortgage Co. 1202-3-4 Healey Bldg. WA. 0814.

NEAR VA. & HIGHLAND
MUST BE SOLD
LISTEN FOLKS! I am offering a 6-rm. brick home, close to the stores, where Virginia Ave. crosses Highland, one of the best sections in the city to live. The present owner paid $8,500 for this home, but if you have $750 cash I believe $4,750 will buy this bargain. Never before has there been anything like this offered in this section. Mr. Pitts, HE. 5799 or WA. 3936.

BRICK 4-UNIT APT. 827 ARGONNE DR. WA. 6075.

REAL ESTATE FOR SALE

Houses for Sale 84

North Side

Block of Peachtree
IN Ansley Park we offer six-room and sleeping porch bungalow. This property has laundry trays and servants' quarters in basement. An excellent arrangement for family with nurse. Price $5,500—easy terms. Phone Mr. Sibley.
Adams-Cates Company
Volunteer Bldg. WA. 5477.

New Modern Brick
Open Today 3 to 6
2021 Palifox drive, near Lake Shore drive; three bedrooms, full tile bath and shower, bkfst. rm.; latest design expensive fixtures, papering, etc. Circumstances force quick sale price (under $5,000). Opportunity warrants immediate decisive consideration.—Geo. C. Fife & Co., WA. 3661, DE. 1649-M. Exclusive.

16-ACRE ESTATE
TEN miles out on north side. A beautiful brick home of 7 rooms, all conveniences. Chicken runs, fine spring and creek. Here we have a bargain. We will submit your offer; easy terms, no loan to assume. Call WA. 2723.
W. L. & John O. DuPree, Inc.

DRUID HILLS BARGAIN—Handsome 9-room 2-story slate roof home, 2 tile baths, servant's quarters and bath, laundry, steam heat, double garage, beautiful wooded 100-foot lot, near Ponce de Leon on one of the old roads. Price cut to $9,500.
WA. 0156, J. R. Nutting & Co.

BROOKWOOD HILLS
WE OFFER two homes in this exclusive section. Prices $7,500 and $10,000. Have 2 baths, steam heat, laundries, garages, etc. Very easy terms. Call WA. 2723.
W. L. & John O. DuPree, Inc.

Must Sell! Look at 955 Plymouth Rd., Lenox Park. Finest home on the market. Greatly reduced in price. Open today for inspection. See it and make your offer. Owner HE. 5490.

OWNER must sell beautiful 7-r. brick home, most desirable northside section, half block car line, for $11,500 cash and $4,000 loan. Building alone cost $8,500. Perfect condition. HE. 1767 after 6 p. m.

BEST VALUE IN ATLANTA.
COMPLETELY furn. 8-rm. house, 2 baths, large lot, rented for $50 mo. MA. 2285.

$500 CASH, balance easy, modern 6-room breakfast room home. Beautiful lot. Double garage. Owner, 998 St. Charles avenue.

NEAR HOPE SCHOOL—Attractive brick bungalow on large lot; $6,000. WA. 0156. J. R. Nutting & Co.

GARDEN HILLS brick bungalow, $5,500. Easy terms. Adams-Cates Company, WA. 5477. Volunteer Bldg.

6-ROOM BRICK BUNGALOW. EVERY CONVS. 510 BOULEVARD, N. E. WA. 0075.

$15,000 BRICK bungalow for $7,500. No cash, $50 mo. E. L. Harling, WA. 3620.

Inman Park

McLENDON AVE.—Fronts Candler park. Seven-room bungalow, all conveniences. Furnace, $4,000. HE. 8711.

Kirkwood

$3,250
An Outstanding Value
51 WARREN ST., N. E.—A dandy 6-room brick, just done over inside and out. Beautiful shade trees. Less than block from car line. You can't afford to let this opportunity slip. Drive by today. Mr. Dunaphant on premises.
Greyling Realty Corp.
10 Ellis St., N. W. WA. 2226.

273 Winter Avenue
Open Today—Lighted Tonight
$3,500 — NO LOAN—Attractive well-built 6-room white bungalow, 3 large bedrooms, level, east front 60-foot corner, near North Decatur car, East Lake Dr. (in Atlanta). No interest coupons, no loan renewals, just small cash payment, equal monthly notes like rent. Geo. C. Fife & Co., WA. 3661, DE. 1649-M.

Decatur

A REAL HOME
619 Sycamore St.
COME today and inspect this beautiful home, situated in North Decatur's most exclusive section, on a level lot 285 ft. deep, covered with large oak trees, six large rooms and breakfast room, six large closets, two tile baths, steam heat, finest plumbing and lighting fixtures, very best decorating. Buy this on Greyling's plan. No loans to assume. Pay $750 cash and balance at $60 per month, including interest. Your chance to buy Decatur's best for only $6,750.
OPEN TODAY
1:30 to 5:30
1223 Oakview Road
Two Blocks from Scottish Rite Hospital
STRICTLY modern. Six-room brick bungalow. Beautifully decorated. Nearly new. Near every convenience. No mortgage to assume. A real bargain on excellent terms. O. H. Werner, DE. 3454-W. WA. 0814, 1203 Healey Bldg.

718 S. McDonough St.
Open Today—Lighted Tonight
INSPECT this well-built, large size, modern 6-room brick home. Convenient to all schools, Agnes Scott College. Price $4,850. Terms very attractive. Geo. C. Fife, 915 C. & S. Bank Bldg. WA. 3661; DE. 1649-M.

Avondale

OPEN TODAY
18 COVINGTON ROAD
"TWIN GABLES," beautiful modern seven-room red brick. Cost $9,500. Pick-up—only $4,850. Small cash, balance safely financed.
GEO. C. FIFE & CO.,
915 C. & S. Bank Bldg.

South Side

FRAME 4-UNIT APT., 278 WOODWARD AVENUE. WA. 0075.

West End

Drive out Cascade Ave. 3 blocks beyond Beecher St. to
1560 Pineview Ter., S. W.
and see what $425 cash and $38.25 per month, including interest, will buy in a 6-room brick bungalow, perfect condition, on a beautiful level lot. This is one of the best values on today's market and it will be to your interest to investigate this home today. See Mr. Boswell today on premises or tomorrow call
Greyling Realty Corp.
10 Ellis St., N. W. WA. 2226.

CAPITOL VIEW MANOR
NEW 7-room brick home at 520 Manford Rd.; has two beautiful colored tile baths, tile kitchen and double garage. This home is arranged for two families, having two front and two rear entrances. Will be open all day Sunday for your inspection. Call Lawson Thompson, Ra. 1786, or
JOHN J. THOMPSON CO.
415 Candler Bldg. Realtors. WA. 3935.

5-ROOM FRAME. 827 NORCROSS ST. WA. 0075.

Sylvan Hills

OPEN TODAY
2 to 6 P. M.
1717 Melrose Drive
Sylvan Hills
BEAUTIFUL 6-room brick bungalow. Hardwood floors. Tile bath. Furnace heat. Concrete basement. Redecorated throughout. This home can be had on very small cash payment. Balance monthly until paid in full. No loan to assume. Drive out and inspect this home today. 1202-3-4 Healey Bldg. Mr. Jones, WA. 0814.

Capitol View

A PLEASANT SURPRISE
AWAITS you at 1729 Sylvan Rd., S. W. There, on a corner lot, facing east, is a steam-heated 6-room brick that is as attractive in every way as any $6,000 bargain on the North Side. The price is but $4,750 with no outstanding loan to assume. This home is exceptionally well built and is now in the pink of condition. There are three lovely bedrooms, sceaglioia bath and abundance of closet space. Don't fail to see this place at once. Call Mr. Johnson, HE. 2041-R.
Greyling Realty Corp.
10 Ellis St., N. W. WA. 2226.

REAL ESTATE FOR SALE

Houses for Sale 84

Capitol View

$2,250—Five-room bungalow on lot 50x190; close to car line. RA. 7435 or WA. 9582.

East Point

7 RMS., stone tile, extra lot, $1,750, $300 cash, bal. $20 a mo. No loan. O. M. Haire & Son. CA. 1411; eve. CA. 1353.

Miscellaneous

THIS is a good time to buy a real value in a home. Financial plan perfect, come into our office, 1202-3-4 Healey Bldg. Without obligation on your part.
Jefferson Mortgage Co.

4-ROOM house, no loan, acre land, fenced, near car line; trade small acreage or farm. Thos. S. Harper, WA. 5134.

SACRIFICE sale. Bargain. 16-room house, large lot, pay like rent. Quick action. Thos. S. Harper, WA. 5134.

HOMES ON EASY PAYMENTS.
JEFFERSON MORTGAGE CO. WA. 0814.

Lots for Sale 85

LOT, 50x168, near Lindbergh drive, east of Peachtree; half price for quick sale; cost $800. WAl. 1714, Reese.

BEAUTIFUL lot, 100x700, near cars, $450. Terms. Bovard, WA. 0261.

Cemetery Lots for Sale 85A

FOUR-grave lot, best part Greenwood, $90 cash. WA. 0281; HE. 1391-W.

Property for Colored 86

2 5-room houses, Simpson St. ...$1,500 each. 6-room house, Auburn Ave. .....$2,100 5-room brick veneer, 1304 Hunter Rd., $3,500 Terms to suit. Henderson, JA. 2903.

$600—395 JOHNSON ST., near Gray, lot through to Victoria St.; $100 cash, $15 per month; worth $2,000. 41 N. Forsyth St. Thos. J. Wesley.

80 MAYSON AVE., N. E.—6 rooms, fine shape, clear title, $1,900, $200 cash, $20 mo. No loan. Brown, WA. 2948.

NO CASH payment, $30 notes. 1121 Hunter, 6 rooms. 801 Grant Bldg.

Suburban—For Sale 87

20 ACRES ON STATE ROUTE 42, 8 MILES FROM CITY, JUST SOUTH OF LAKEWOOD HEIGHTS; 1,400 FT. PAVED ROAD FRONTAGE. WILL TAKE GOOD USED CAR AS PART PAYMENT. NO LOAN. CLEAR TITLES. MUST SELL AT ONCE. WALNUT 9595.

ACREAGE
A REAL bargain. Only 11 miles out on Roswell road, 125 acres can be bought for $130 per acre. Now is the time to buy land at half prices. This is worth considerably more money. Let us show you this beautiful tract. Call WA. 2723.
W. L. & John O. DuPree, Inc.

BARGAIN ON DIXIE HIGHWAY
JUST beyond Chattahoochee river we have 500 ft. frontage on highway with 4 houses. Fine for filling station, automobile shop, tourist camp and lunch room. Owners say get offer. WA. 2867.

BEAUTIFUL suburban home, 8 miles N. W. Atlanta, 4 bedrooms, 2 baths, furnace heat, electricity, water system, 3 acres ground, barn, chicken house, fruit trees. Cost $12,000; bargain $8,500; no loan. Address B-253, Constitution.

$1,800 Peachtree road. Lot 240x340 ft., 5-rm. house, water and sewer; shower bath; electric lights and phone available. Easy terms. Call Cranshaw, at Ewing's, WA. 1511, or Res. 2272.

WE specialize in farm lands and close-in acreage. Call us.
Howard R. Peevy
WA. 7310. 724 First Nat. Bank Bldg.

6 ROOMS, corner Johnson Road and Sims Ave., near River car line. For sale, $25 a month. Call Mr. Russell, WA. 2181.

BANKS WHITEMAN estate auction changed now to May 26, 2 p. m., on account rain. WA. 5134, 903 Ga. Savings Bk. Bldg.

BEAUTIFUL suburban brick bungalow, 9 acres, 4 miles Buckhead. Cheap. Laird, WA. 1511.

LAWRENCEVILLE Hgy., 19 A. 675 ft. frontage; filling station; 5-r. house; real buy. WA. 4364.

$2,000—8 acres, 5-rm. cottage, spring branch, lake site, no loan; terms. HE. 6470-W.

MUST sacrifice at once 400a. 16m. Atl. hw. $17 a. owner. Address B-219, Constitution.

To Exchange Real Estate 88

ONE 8 and one 11-room house; both in good North Side locations for rooming and boarding houses. Will exchange for small improved property or vacant lots. Mr. Jackson, WA. 2867.

6-ROOM house, north side, $1,075 loan; 4 years to run; equity worth $2,000; will trade in at $1,500 on farm and assume small loan. Pay or take difference. Address B-236, Constitution.

CLASSIFIED DISPLAY

Real Estate

Buy a Home, Have the TITLE Guaranteed and Insured by Atlanta Title & Trust Co.
Pryor St. at Auburn Ave.

Merchandise

Final Close-Out!
Goodrich—Defiance
Tires and Tubes



This is All That Is Left, There Will Be NO More at These Prices

Easy Terms Arranged!

Left	Size	Standard Price	Super 6 Ply Price
(10)	450-20	$4.50	Out
(11)	475-19	Out	$6.95
(2)	500-19	$5.60	Out
(3)	500-20	Out	$8.15
(3)	500-21	$6.15	$8.15
(1)	525-20	Out	$8.55
(5)	550-19	$6.90	Out
(2)	550-20	$7.05	Out
(4)	600-18	$7.70	$9.95
(4)	600-19	$8.00	Out

Tubes to Fit, Proportionately Low Prices

TUBES 69c
ONLY
Size 4.75-19 (28x4.75)

Tires Mounted Free
ALL GUARANTEED
Tire Dept.—St. Floor

J. M. HIGH CO.

Hines Was Close Friend of Watson, William Brewton, Writer, Asserts

William W. Brewton, of Atlanta, is perhaps in a better position than any other person to know of the relations existing between the late Justice Hines and Thomas E. Watson as Mr. Brewton was for a long time secretary to Justice Hines and was the biographer of Mr. Watson.

Concerning the published report that there had been a break in the relations between Hines and Watson, Mr. Brewton in writing to The Constitution says:

"Never at any time was there any enmity between Judge Hines and Thomas E. Watson, political or personal. In 1920 Hines was an outstanding supporter of Watson for the senate. In 1894 Hines was the populist candidate for governor of Georgia at the instance of Watson and he and Watson stumped the state together. They were both old pops and both fought the League of Nations bitterly in 1920. During all the time I was Judge Hines' secretary he often spoke in very ardent admiration of Watson and was his close friend until the latter's death.

The error as to political difference between them could have arisen in this way: At the time of the organization of the Ku Klux Klan, Watson was known to have been friendly to it if not a member. I don't know whether he ever was a member or not. Hines was against the Ku Klux Klan but he was never against Watson nor Watson against him. Watson died in 1922, some nine months after Hines went on the supreme court under appointment of Hardwick, who also fought the klan but who was tied up with Watson in the 1920 election against the League. In 1926 Hines ran for election and having been known to have made some utterances against the klan, the klan fought him hard and supported Judge R. Eve, of Tifton. Hines struck back at the klan then and also struck at them when openly espousing the candidacy of Al Smith in 1928 on the ground that Smith was being opposed because he was a Catholic. Now, then, the idea became current that because Watson had for years fought Catholicism and Hines had, after Watson's death, supported a Catholic, Hines and Watson were enemies, which is, of course, a gross mistake.

"There never was any enmity between Hines and Watson at all. In 1906 Hines and Watson supported Hoke Smith and in 1908 Watson supported Joe Brown while Hines refused to leave Smith. But this never did bring on any enmity between Watson and Hines—personal or otherwise. It is also true that Watson used to write editorials for the Jeffersonian poking good-natured fun at some of Judge Hines' rulings as attorney for the railroad commission, but this never did produce any enmity at all, nor break of friendship.

"When I resigned as secretary to Judge Hines in 1925 to write my biography of Watson I was furnished then and was furnished later by Judge Hines a great deal of the information the book contains. Judge Hines has often stated to me that Thomas E. Watson was one of the greatest men this country ever produced; and Watson's principles, espoused by Hines originally, Hines espoused until the day of his death. He considered Watson's fight on Catholicism Watson's business, though naturally Judge Hines never did have any leaning in the direction of any such antagonism."

WOMAN AND BABY DIE IN OIL STOVE BLAZE

COMMERCE, Texas, May 21.—(AP) Mrs. Mollie Carver, 45, and Dobie D. Fife, infant daughter of J. W. Fife, were burned to death today in a fire caused by an oil stove. Mrs. Carver lost her life in an attempt to rescue the child.

CLASSIFIED DISPLAY

Automotive

for Economical Transportation
CHEVROLET
Whitehall Chevrolet Co.
331 Whitehall St., S. W.

1930 Buick Sedan. A late model, beautiful dark blue duco finish. Good tires; mechanically clean. $495
1929 Buick Coupe; 4 practically new tires; finish and upholstery clean $295
1927 Buick Coach. 4 new tires; refinished $125
1929 Chevrolet Coach. Clean and attractive in appearance; good tires; fully equipped $195
1928 Chevrolet Coach $135
1928 Chevrolet Sedan $165
1927 Chevrolet Coach $75
1926 Buick Sedan $95
1926 Buick Coach $65
1927 Chevrolet Sedan $100
1927 Chrysler Coupe $85
1929 Whippet Sedan $145
1928 Whippet $125
1927 Ford Coupe $50
1929 Whippet Sport Roadster $125
1927 Pontiac Sedan $95
1927 Pontiac Coupe $75
1927 Essex Coach $50
1926 Essex Coach $40
1926 Chevrolet Panel Truck $45
1926 Ford Open Truck $50
1928 Chevrolet 1-Ton Panel Truck $225
1929 Chevrolet 1½-Ton Panel Truck $250

All the Above Cars Carry 1932 License Tags.
Cash for Used Cars.
Whitehall Chevrolet Co.
331 Whitehall St., S. W.
Ask the Man Who Bought One Here
Terms WAlnut 1412 Terms

PACKARD
The Best Place to Buy a Used Car

1931 Buick 8-87 5 Sedan $875
1930 Buick 6-68 5-Pass. Coupe. $850
1929 LaSalle Town Sedan. Six Wire Wheels $875
1929 LaSalle 5 Sedan $700
1928 Packard 6 Coupe $550
1929 Graham 8 Sedan. 6 W. Wheels.. $295
Others $50 to $1,200
TRADES TERMS
Open Evenings
Atlanta Packard Motors, Inc.
370 Peachtree St., N. E.
JA. 2727

565 Spring St.

1930 Studebaker Pres. Brougham, 6 wire wheels, trunk on back; equipped with radio $750
1931 Studebaker Dic. "8" Wheeling Sedan. Almost new $795
1930 Studebaker 7-Pass. State Sedan $795
1930 Buick Std. "6" 5-Pass. Sedan ... $545
1929 DeSoto Wire Wheel Sedan $295
1929 Erskine Cabriolet $195
1930 DeSoto "6" Sedan $395
1930 DeSoto 4-Pass. Coupe $395
1929 Erskine 4-Door Sedan $95
1930 Studebaker "6" 4-Door Sedan $445
Yarbrough Motor Co.
HEm. 5142

HUPMOBILE PRICES Without Parallel
ON RECONDITIONED
USED CARS
THE Reconditioned cars we offer are gilt-edged investments in first-class transportation—cars that can be depended on to give carefree, comfortable and spirited performance for many thousands more miles. You can buy one as confidently as you would a new car, knowing that your ownership will cost you less per mile than any transportation you can purchase.

ROAD-TESTED—READY TO DRIVE

'31 Chevrolet Std. Coupe	$395	'30 Ford Model A Rdstr.	$267
'29 Chevrolet Coach	237	'29 Ford Model A Coach	189
'29 Chevrolet Cabriolet	237	'28 Ford Model A Sedan	189
'29 Chevrolet Coupe	237	'28 Essex Coupe, R. Seat	167
'28 Chevrolet Sedan	125	'27 Essex Coupe, clean	67
'27 Chevrolet Sedan	100	'28 Essex Sedan	167
'29 Marmon "68" Coupe	367	'29 Essex Coach	189
'28 Marmon "68" Sedan	389	'27 Buick Std. Coupe	99
'27 LaSalle Coupe	337	'27 Nash Std. Coupe	89
'29 Chrysler "65" Coupe	389	'26 Ford T Touring	50
'28 Pontiac Coupe	89	'26 Hupp "6" Sedan	89
'28 Chrysler "72" Coupe	225	'27 Hupp "6" Sedan	137
'29 Nash Coach	325	'27 Hudson Brghm,	125
'30 Dodge D. A. Spt. Sed.	395	'31 Ford Tudor Sedan. Only 6,000 miles	475

We Pay Cash for Used Cars
50 Others to Select From Priced From $27.00 Up
Cauthorn Motor Co., Inc.
489 Peachtree St. Open Nite Phone WA. 7198

---TRUCKS---
DON'T WASTE MONEY!
There is no longer any need to spend a large sum of money because you desire a good truck. See Us Before You Buy Any Truck
REO
402 Peachtree, N. E.

J. M. Harrison & Co.

'31 Nash 660 4-Door Sedan. $495
'30 Chrysler "77" Sedan. $595
'30 Hudson Greater 8, 6 w. w. Sedan. $485
'31 Auburn 898, 6 wire Coupe $695
'28 Packard Single Six Sedan $395
'31 Chrysler 6 wire Sport Coupe $595
'29 Graham 612 4-Dr. Sedan. $295
'29 Buick 26 2-Pass. Coupe. $295
'28 Buick 20 2-Door Sedan. $165
'30 Buick 7-Pass. 6 wire Sedan $675
'29 Ford 4-Door Sedan $185

SEE US BEFORE YOU BUY ANY MAKE NEW OR USED CAR
WE PAY CASH FOR USED CARS
J. M. Harrison & Co.
LARGEST USED CAR DEALERS IN THE SOUTH
111 Ivy St., N. E.
352 Spring St.

"The Old Reliable"
Established 1869
CHEVROLET
Used Car Headquarters
1931 Chevrolets and Fords
WE have the most complete stock of 1931 Chevrolets and Fords, also 1930, 1929 and 1928 models, in all body types. We have a total of 73 Chevrolets and late model Fords to select from—and 35 Packards, Buicks, Whippets, Chryslers, Dodges, Hudsons, Essex, Oldsmobiles, Cadillacs and Studebakers. Remember our cars are sold on our "Better Than a Guarantee" plan and all cars must be as represented. Our low prices and easy terms will suit you. Visit our displays or phone for one of our salesmen.
CASH FOR LATE MODEL CHEVROLETS AND FORDS!
JOHN SMITH CO.
530-540 W. Peachtree St., N. W.
541-543 Spring St., N. W.
Edgewood Ave. and Courtland St.

J. F. COOK, FARMER, TO OPPOSE BEAMAN

J. F. Cook, dairyman and farmer, Saturday announced his scandidacy for the Georgia assembly from DeKalb county, opposing Representative Henry A. Beaman.

Beaman already has entered the lists to succeed himself.

Cook said he advocates a 35-day



J. F. COOK.

annual session of the legislature instead of the 60-day biennial session. He proposed payment of a flat $500 for each year to representatives.

"Such a plan would eliminate those long drawn out extra sessions like we had last year," Cook said. "I also believe it would be better for the masses of the people to pay the costs of elections. Kentucky has a law like this, and it gives a poor man a chance to get an office.

"We need men who are honest and sober in the assembly. I am a DeKalb countian by birth. I invite inspection of my sobriety and my honesty and if they are found satisfactory, I ask your votes in the election."

Cook announced subject to the state primary, September 14

CLASSIFIED DISPLAY

Automotive

MARTIN CADILLAC OLDSMOBILE CO.

BUICK 1930 5-Pass. Sedan, finished in dark blue Duco; new tires and has had unusually good care. $595
DODGE 1931 8-cylinder 5-Pass. Sedan; 6 wire wheels, finished in two-tone tan, new tires, whipcord upholstery; very clean and good value $745
OLDSMOBILE 1931 5-Pass. dark blue Duco; equipped with new tires; whipcord upholstering and all accessories; driven very little and will give several years' good service $695
CADILLAC—1930 Town Sedan; 6 wire wheels, expensive broadcloth upholstering; luxury, comfort and downright value. Our mechanics have thoroughly inspected it and checked every operating part to assure new car performance $1,335
LA SALLE 1930 Coupe; finished in azure blue, trimmed in steel gray. This is a smart, new looking, quiet performing car. Offers complete de luxe equipment, including six wire wheels, fender wells, expensive whipcord upholstering $1,185
OLDSMOBILE 1929 Sedan. Here's a car that can't be matched for performance and value at this reduced price. You can drive its reconditioned motor at 65 all day if you want. See this car. Listen to its quiet performance. Check condition of tires, finish, top, then you will want to buy it. $315
PACKARD 1928 Five Sedan. We have had motor and chassis thoroughly overhauled; finished in sparkling black lacquer with de luxe equipment. This car has had unusually good care and good for many thousands of miles of good service $465

Special
1930 CHEVROLET Roadster. Refinished in black and new top. A pick-up at $195

LINCOLN—1926 5 Sedan $195
LINCOLN—1926 5 Sedan $215
PACKARD—1927 7 Sedan $185
PACKARD—1928 Town Sedan $495
BUICK—1928 2-Door Sedan $205
BUICK—1928 4-Door Sedan $265
OLDSMOBILE—1930 2-Door Sedan $395
OLDSMOBILE—1930 4-Door Sedan $455

OLDSMOBILE 1931 De Luxe 5-Pass. Sedan; finished in two-tone Hazelwood brown; whipcord upholstering; new tires, 6 wire wheels painted in cream; trunk on rear; all accessories and one of the cleanest cars we have ever traded in $750

40 Others From $50 to $1,950
THESE cars must be seen and driven to be appreciated.
Parking Space Available
830 W. PEACHTREE
(Opposite Biltmore Hotel)
Open Until 9 O'Clock
HE. 5186

AD GROUP APPROVES FEDERAL SALES TAX

CINCINNATI, May 21.—(AP)—A demand for a sales tax rather than any other method of producing emergency revenues was made today in a resolution at the annual convention of the Association of National Advertisers, an organization of the leading buyers of advertising.

Other levies were considered inadequate, unfair and discriminatory. At the same time, reduction of governmental expenditures and balancing of the federal budget were termed "fundamentally necessary" to end unemployment and restore business confidence.

In industry itself, maintenance of balance between competition and cooperation was urged by Harry Tipper, former vice president of General Motors Export Corporation.

Co-operative planning by industry was termed by Charles R. Hook, president of the American Rolling Mill Company, as "the only sound, logical way out of our difficulty.

"Our obsolete, trust-busting legislation for the protection of the consumer against monopolies has been largely responsible for the long stay of adverse business conditions," he asserted. "The problem can never be solved by government inhibitions."

JOHN POLLARD JR., CAROLINA GIRL WED IN CHARLOTTE

CHARLOTTE, N. C., May 21.—(AP) Margaret Clarkson, of Charlotte, and John Garland Pollard Jr., of Richmond, Va., were married here tonight in a quiet ceremony at St. Peter's Episcopal church.

Bishop Joseph Blount Cheshire, of the diocese of North Carolina, performed the ceremony which united Miss Clarkson, daughter of Justice Heriot Clarkson, of the North Carolina supreme court, and Mrs. Clarkson, in marriage with the eldest son of the governor of Virginia.

The Rev. Thomas Simons Clarkson, brother of the bride, assisted.

Because of the recent death of the bridegroom's mother, there were no social festivities in connection with the wedding.

King Would Halt Salary of Glover

WASHINGTON, May 21.—(AP)—An amendment to the treasury-post-office appropriation bill, eliminating the salary of W. Irving Glover, second assistant postmaster-general, was introduced in the senate today by Senator King, democrat, Utah.

In a brief statement, King referred to remarks attributed to Glover at a recent convention of Missouri postmasters at St. Louis, which were assailed recently on the floor of the house and senate.

Glover, whom King did not name, referring to him only as "the second assistant postmaster-general," told the Missouri postmasters in substance, King said, "to actively engage in supporting President Hoover."

In effect, King continued, "he advised them if they did not do so he would be in Washington in a few days and would be glad to receive their resignation."

Glover has denied he told the postmasters to work for re-election of President Hoover, saying he meant his speech as one for support of the president in his reconstruction program.

Another amendment was submitted by the Utahan to provide no part of the appropriation should be used to pay a postmaster's salary unless he stated under oath he had not been engaged in political campaign and had not used or permitted the use of any part of the postoffice building for political meetings.

VILLARD VOICES PLEA FOR RACIAL EQUALITY

WASHINGTON, May 21.—(UP) Oswald Garrison Villard, editor of The Nation, today told the National Association for the Advancement of Colored People that the same issue of race equality raised by John Brown confronts the United States now.

Speaking at the dedication of a bronze tablet to John Brown's memory, at Harper's Ferry, W. Va., Villard pleaded for absolute equality and the abolition of all discriminations against race and color.

"What would we not give today for a John Brown to strike a vulcan-like blow at the conditions that are strangling us," Villard said. "John Brown's soul still goes marching on. . . . The memory of the prisoner of Charleston in 1859 has become for all time a solemn and inspiring American heritage."

MRS. EMMA WILSON DIES AT RESIDENCE

Mrs. Emma L. Wilson, 72, of 245 North Highland avenue, N. E., mother of William O. Wilson, of the Lunsford, Wilson Company, died early Saturday morning at her home. Funeral services were held Saturday afternoon at 4 o'clock at the residence with the Rev. C. L. Smith officiating. Interment was in West View cemetery.

Surviving Mrs. Wilson, who had resided here for several years, are one son, Preston F. Wilson, of Monroe, N. C., and three daughters, Mrs. Steiner Harley, Mrs. Amelia Bates and Mrs. Thomas L. Foreman, all of Augusta, where Mrs. Wilson formerly made her home. H. M. Patterson & Son were in charge.

VIRGINIAN WILL HEAD RETAIL COAL DEALERS

LOUISVILLE, Ky., May 21.—(AP) Ivor Massey, Richmond, Va., was elected president of the National Retail Dealers' Association today at the closing session of a three-day convention. He succeeds Milton E. Robinson Jr., Chicago.

SOB SISTERS ATTACKED FOR CRIME ATTITUDE

PHILADELPHIA, May 21.—(AP)—Sob sisters and "intellectual lullabys" of men who argue that all criminals are sick, were attacked today by James M. Hepbron, director of the Criminal Justice Association of Baltimore. The conference meets next year in Detroit, but the date of the session has not yet been fixed.

Ancient Vase Reveals Ptolemy Coin Hoard

WILMINGTON, Del

THE CONSTITUTION
CLARK HOWELL
Editor and General Manager.
Clark Howell Jr., Business Manager.

Entered at the Postoffice at Atlanta as second-class mail matter.

Telephone WAL. 6565.

SUBSCRIPTION RATES.

	1 Wk.	1 Mo.	3 Mo.	6 Mo.	1 Yr.
Daily and Sunday	.20c	90c	$2.50	$5.00	$9.50
Daily only	.16c	70c	2.00	4.00	7.50

Single Copies—Daily, 5c; Sunday, 10c.

BY MAIL ONLY.

	1 Wk.	1 Mo.	3 Mo.	6 Mo.	1 Yr.
Sunday	.10c	45c	$1.25	$2.50	$5.00

R. F. D. and small or non-dealer towns for 1st, 2nd, 3rd, zones only, Daily (without Sunday) 1 year $5.00
Daily and Sunday, 1 year 7.50

KELLY-SMITH COMPANY, national representatives, New York, Chicago, Detroit, Boston, Philadelphia, Atlanta.

THE CONSTITUTION is on sale in New York city by 2 p. m. the day after issue. It can be had: Hotaling's News Stand, Broadway and Forty-third street (Times building corner); Shults News Agency, at Bryant Park and Grand Central Depot.

The Constitution is not responsible for advance payments to out-of-town local carriers, dealers or agents. Receipts given for subscription payments not in accordance with published rates are not authorized; also not responsible for subscription payments until received at office of publication.

Member of The Associated Press.

The Associated Press is exclusively entitled to use for publication of all news dispatches credited to it or not otherwise credited to this paper and also the local news published herein.

ATLANTA, GA., MAY 22, 1932.

A PRESUMPTUOUS ACT.

The action of the city executive committee in assuming the right to secretly submit anything to the primary vote is a piece of presumption which should be resented by the voters of the city.

Not until The Constitution exposed the mystery enshrouding the movement did it become known that an unasked-for and unnecessary referendum was being planned on the advisability of the election of the city tax assessors by popular vote.

The skids were all greased so that the people themselves were not to be permitted to know that the matter was to be submitted. They were to go to the polls and then find on their ballots, totally unheralded, a proposition on which they had been given no information and as to the merits of which they would be in ignorance.

So arrogant a proposition is unprecedented in the annals of the city.

As to the merit of the proposal, it means that if such a thing could be accomplished the city would probably be headed for bankruptcy and that the sky would be the limit in all kinds of taxation.

Practically every county in Georgia except Fulton is aware of the fact that low county assessments means less payment to the state, for the state tax is based on county returns, and our county returns are based on city assessments of city property.

Atlanta is already bearing proportionately far more than its share of the state's expenses by reason of the city's high assessments and any further increase in them would mean that we would pay just that much more.

The secret move of the city executive committee, now exposed, would eventuate in throwing the tax assessors into politics.

The humblest taxpayer would be subjected to additional burden and every business in the city would be put in jeopardy.

If the voters should fall for any such proposition they would deserve whatever might come to them in the way of retribution.

Political chicancery of this sort adds emphasis to the necessity that the voters of the city participate fully in next Wednesday's primary election.

Only through the exercise of the duty and privilege of the vote by a representative portion of those qualified to cast ballots can we be assured that the right kind of public servants will be chosen for office and that plans to railroad propositions, such as the one now suggested by the executive committee, shall receive the prompt defeat they deserve.

No longer is farming a gamble. You have a chance to win when gambling.

GROSS DISCRIMINATION.

The low price being received by the farmers of Georgia for their fresh vegetables and fruits is charged directly by Greene & Milam, Atlanta produce merchants, to the dumping in this state, without tax or regulation, of the same products raised in other states. A letter outlining the situation is being sent out by the well-known Atlanta house and it appears on the opposite page.

If Georgia's produce merchants and farmers are being subjected to taxation and regulation which is not applied to merchandise being brought into the state, clearly an injustice is being done that should be remedied.

Every state surrounding Georgia subjects outside shippers to the same taxes and regulations that are borne by its own merchants and producers, but here the gates are wide open. This state is, therefore, put in the attitude of taxing its own citizens for the production and marketing of farm products while not protecting them from free competition from outside.

This is clearly a discrimination against our own people, and at a time when every effort is being made to increase diversification on Georgia's farms.

It is no wonder that the produce men of the state are protesting on behalf of themselves and the producers at this gross injustice.

Some months ago a writer said that people who whistle are morons. Probably by now he thinks anyone who whistles is crazy.

SULLIVAN GIVES UP!

Mark Sullivan, talented republican newspaper correspondent and ardent Hoover advocate, from whose pen for many months have emanated encouragement and advice to the constantly dwindling group of "stop-Roosevelt" democrats, has definitely thrown up the sponge.

Mr. Sullivan admits, in an article printed in another page, that Franklin D. Roosevelt is the only man available for the democratic nomination unless the democrats desire and intend to follow in the footsteps of the republican party. This belated confession by Mr. Sullivan is interesting because it indicates that his flight from reality has ended and he is facing, however unwillingly, the inevitable. And while his capitulation to facts adds nothing to the sum total of political information possessed by the vast majority of democrats, it is wholesome evidence that he is aware that the season for political dissembling and camouflaging has passed.

Aided by a number of the more intelligent republican editors, who discern that the nomination of Roosevelt means the defeat of Hoover and his reactionary party, Mr. Sullivan has spared no effort to stave off the selection of the New York governor as the democratic nominee. He has fought with zealous vigor to drive a wedge between the democrats of the eastern states and those of other sections of the country. He has groomed first one democrat and then another as a stalking horse for the "stop-Roosevelters"—and all to no avail.

It is interesting to glance backward: First, Mr. Sullivan and his republican editorial circle, filled with a rarefied patriotism, sought to convince democrats that it would be a mistake to nominate Governor Roosevelt. It was so obvious that their argument was based on fear of Roosevelt that they adroitly turned to the scheme of stirring up dissension among democrats by pushing the "favorite son" movement.

Then the Sullivan and "stop-Roosevelt" groups began a drive to get Alfred E. Smith to make a statement in January. Week after week the noted correspondent pleaded and urged the former governor to say something definite "before it is too late." Mr. Smith, as Mr. Sullivan has admitted, spoke "too late." For a brief spell Speaker Garner proved intriguing as a "stop-Roosevelt" possibility. But even that slim hope, the last straw of the democrats who seem to be trying to disrupt the democratic party, has passed.

Facing the debacle of hopes which died a-borning, Mr. Sullivan for the moment takes up the role of frank commentator: "From Wisconsin, west and southwest, Roosevelt has practically every delegate except Garner's Texas and California and Jim Reed's Missouri . . ."

And Mr. Sullivan adds:

In any event, whether an accurate description of Roosevelt's political philosophy would call him radical or progressive, **he is the only one in the democratic list of aspirants now available** who belongs in that general category. If the democrats are to go radical or progressive, **or in any direction away from the republicans and the conservatives, ROOSEVELT IS THEIR ONLY MAN.**

In brief, Mr. Sullivan's statement means that the only man with whom the democrats have any chance to win is Roosevelt. And while Mr. Sullivan writes as if he had made a discovery, it is not likely that he has been blind to a situation which was perceived months ago by those democrats who put party loyalty and party success above petty, personal ambition.

Since Mr. Sullivan put his article in the mails, several more states have declared for democracy's "only available man." Governor Roosevelt now has more than 460 votes. He will enter the democratic convention with more than 600, as compared to the 240 Smith delegates in 1928.

Roosevelt will be nominated by the democratic convention and in November will be elected to the presidency of the United States. Not all the "stop-Roosevelters," hoping against hope, can thwart the will of the people.

This country needs to throw a big party (the one that's in ofice).

HOG AND HOMINY TALK.

The time has come in the unemployment situation for less talk about money and more about hog and hominy, in the opinion of Dr. G. M. Randall, a retired officer of the United States army medical corps. His interesting and forceful comment appears on the opposite page.

Dr. Randall points out that Georgia and Alabama could assimilate all the 8,000,000 unemployed on their rich and vacant farm acreage and scouts at the fear that such a repopulation of the farms would bring about a further excess of farm production.

"It is a grub stake that interests these unemployed now," this writer feels, "and not until their families are fed and have a roof over their heads are they going to be interested in money crops and bank accounts."

The only sound method of relief is one which will put the unemployed millions on the way to independence once more, and there can be little question that this can be best accomplished through the back-to-the-farm movement. With sufficient "stake" with which to get started and under the guidance of the agricultural services of the federal, state and county governments, these new farmers would soon be in a position where they would need no further aid in securing at least the necessities of life.

A New York court ruled that the use of the word "nut" as applied to a person is undignified. Well, so is a nut.

NEEDED SCHOOL AUDITS.

The urgent need of a state law requiring the publication of audits of school expenditures in every county in the state is stressed in a communication, appearing on the opposite page, from E. B. Wells, a member of the board of education of Oconee county.

Mr. Wells recites his lack of success in attempts to obtain an audit of the school system in his county and forcefully points out that the taxpayer has a right to "know how his tax money is spent and what use the schools make of it."

Since Georgia now has no law under which such information can be secured, this school commissioner feels that "the time has come when every right-thinking man and woman should wake up and put men into office who will see that the taxpayers' money is spent wisely and that he is given a showing for what he pays out."

There is no possible excuse for the looseness of the auditing system of the various local governments of the state. There should be a uniform system of audits so that the taxpayers would be kept constantly informed as to how and where every dollar of tax funds is being expended.

The present slipshod system of audits in such of the 159 counties of the state that have any audits at all is little better than no audits, and Commissioner Wells is right in his position that the next session of the legislature should enact a law which would insure a proper accounting of the expenditures of the various county school systems of the state.

An Ohio novelist does his writing at night and operates a steam shovel by day.—Pathfinder. Almost a continuous dishing out the dirt, as it were.

DR. MOTON HONORED.

Worthily bestowed was the Spingarn medal, awarded this year to Dr. R. R. Moton, president of Tuskegee Institute. The presentation, which was made by Senator Cutting, of New Mexico, took place Friday in Washington. Dr. Moton was selected as the recipient of the 1931 medal as "the man whose service to the negro race was adjudged most outstanding during last year."

Specifically, Dr. Moton received the Spingarn medal for his services in education, for his writings and his work as chairman of the United States commission which made a survey of the educational system of Haiti. Dr. Moton has been widely commended for his book, "What the Negro Thinks." As a member of the national commission he was largely responsible for the appropriation obtained from the federal government for negro education in the United States. Dr. Moton has been president of Tuskegee since 1916 and is head of National Negro Businessmen's League.

The Spingarn medal has been awarded annually for more than 10 years. Among the recipients have been Roland Hayes, Georgia's famous negro tenor; Professor Hunt, of Fort Valley, Ga., and Dr. George W. Carver, Tuskegee's noted scientist.

You can ride 60 blocks in Washington for 20 cents. In Chicago if you aren't careful you may get a longer ride than that for nothing.

JUTE VERSUS COTTON.

The handicap placed on American growers and manufacturers of cotton by the refusal of congress to place restrictions upon the importation of foreign-grown jute is illustrated in the cartoon, reproduced elsewhere on this page, from the Cotton Trade Journal.

Jute is now being used in this country for purposes which, if cotton were utilized, would take more than half a million bales a year off the market. Ninety per cent of the bagging in which the agricultural products of the country are shipped is made of this material from India. Cotton bagging is stronger and better for this use and for every other purpose for which jute is utilized.

Jute is produced on land valued at only a few cents an acre and produced by laborers earning from 8 to 10 cents a day. Formerly it was shipped in its raw state to America, where it was manufactured, but practically every jute mill in the country was moved to India several years ago in order that advantage might be taken of the cheap labor in that country.

Thus this material which is preventing the consumption of hundreds of thousands of bales of cotton a year is an entirely foreign product, neither agriculture nor labor in the United States sharing in its benefits. Practically the only beneficiaries are a small group of closely allied financiers in the New England states.

At the time when congress was considering the Hawley-Smoot tariff act, which puts a high protection on practically all of the major American commodities, cotton growers and manufacturers urged that similar protection be given to them against jute. Despite the fact that the increased market for cotton would have materially benefited millions of the people of the country and the profits from jute importations are confined to a comparatively few, congress refused the protection.

Certainly if the United States is to have protection of any kind it should be extended to cotton so that it can compete on a fair basis with the cheaply produced and manufactured Indian jute.

Ripley, Miss.—County game warden whose salary was reduced from $50 to $1 a month has tendered his resignation.—News item. Any time anybody reduces our salary 98 per cent we'll not tender any resignation; no, sir, we'll just don our chapeau and walk right out—like that.

Another rather deplorable feature about the depression is that it has lasted so long the humorists can't think of anything new and funny to say about it, but keep saying something about it anyway.

As we understand it, the principle of economics simmers down to this: The nearer we come to living within our incomes, the smaller they become.

Between you and me and the gatepost, I hate publicity.—Aimee Semple McPherson Hutton. But outside of that small area she eats it up.

It is predicted that marriages will become increasingly fewer. Are we headed for another kind of stagnation?

The invention of a portable auto is suggested. Why, we already have one—the finance company carries it.

As there are no checks being sent through the mail these days, our mail matter doesn't matter.

An evangelist says there is no buying or selling in heaven. That isn't heaven.

The author of the poem about Mary and the little lamb was a much better poet than biologist.

A church is to be built on top of Mount Blanc. Well, that's a good start.

The stock market reporter certainly is giving us the low-down on everything these days.

St. Louis is to have an insect zoo. We have several acquaintances we'd like to submit.

My Note-Book

—By—

Carl Sandburg



JANESVILLE, Wis.—They make fountain pens here. Also they supply ink for their customers. Therefore, they think about ink considerably.

They are studying now whether the pen and ink users would like to have an ink with which you write a letter today, but which next week or next month will have disappeared.

You could write a love letter full of promises and avowals and it could never be brought against you for purposes of testimony in court or for blackmail.

Also, if you wrote a promissory note and signed your name, it would fade out.

So many uses could be made of such a fadeout ink that the more they think about ink of such character the more involved the matter gets.

I was told of a new ink which is to come on the market some time in the future. It will be a pleasant surprise, very agreeable to all who use it, because it will enable everybody who writes with it to do tricks as entertaining as parlor magic.

Edward Filene tells us: "Mass production is working in only about 25 per cent of American industry." He is a careful man, so his estimate is good as anybody's.

He hopes to see increased mass production overtaken by more mass consumption. "The liberation of the masses, it must be remembered, is the inevitable goal of mass production, and it must not be confused with any merely benevolent endeavor to see that the toiling classes are well fed, well clothed and well kept. Taming the mass cannot be any part of the mass-production program. The masses must be freed rather to venture into realms of human living from which they have been debarred before."

This is a notable message from a merchant. Filene is civilized, humble, a seeker.

An author speaking in a jail asks the prisoners for questions. One queries: "Can a man be dishonest yet be honest to himself at the same time?" He got a big hand from the audience. The point is puzzling to men in jail and to men outside looking in.

What new invention or discovery does the world need most?

Orville Wright, airplane inventor, says cheaper motor power derived directly from the rays of the sun.

Leo H. Baekeland, inventor, says better government.

Lee De Forest, radio engineer and inventor, says television in the home will come before long, but that the urgent need is cheaper mechanical power, probably high temperature steam from the center of the earth.

Dr. Elihu Thomson, electrical pioneer and inventor, says the greatest invention he can think of is some direct method of converting the radiant energy of the sun into electric current with high efficiency.

However, L. W. Wallace, executive secretary of the American Engineering Council, says cheaper and better homes for the people, through mass production and highly developed merchandising and financing, are what the world needs most.

The building and marketing of decent homes, on somewhat the same basis as motor-car production and distribution, are needed most, in the opinion of Arthur D. Little, chemist.

Three things are most wanted by the world, according to E. F. Northrup, physicist and inventor of electrical devices. They are (1) perfect television; (2) devices to locate social misfits and lessen crime; (3) methods to evolve higher life forms.

If these men had not already distinguished themselves for being practical, their statements would sound like wishes. Because they are responsible for much of our present high-pressure mechanized civilization, their dreams as to what the world needs are more than merely charming.

"I never had much patience to read poetry," said Thomas Edison. Yet he talked a sort of poetry when he said, "Life's most soothing things are a child's good night and sweet music;" or, "a flower, a lovely child, a full-rigged ship in a stiff breeze—what is more beautiful?"

He was more richly and more surely graphic than many a slovenly poet when he said, "Look at the moon—it winks at the world's ignorance."

Poetry has been defined as "a pack-sack of invisible keepsakes." In that sense, Edison had it.

No Economies Effected In State Government, In Opinion of Camp

Editor Constitution: To those familiar with the operation of Georgia's government the statement, frequently repeated lately in some newspapers, that Governor Russell has greatly reduced the state's expenses through application of the so-called reorganization act, is rather wearying. If it were true, it would be only a little less tiresome to hear constant reiteration.

Demagoguery has been and is Georgia's curse. There was no more sincerity in its conception nor can there result any more substantial benefit to the people in loudly trumpeted reforms of the Russell regime than usually follow the promises of office-hungry politicians.

There has been no reduction in the number of departments of state, except on paper and in the imagination of reporters. There are just as many people working for the state now, with slight curtailment in a few instances excepted, as were ever employed. There is no reason why the number should be reduced. The cost of Georgia's governmental administration, among the lowest in the galaxy of states, has never been burdensome.

Large sums have been spent in shifting offices in the capitol, and much waste has been incurred in discarding equipment. Little if any of this was necessary.

It is an absolutely safe prediction that the total cost of the state government, when the final and correct figures are found, will be greater for the first year of operation of the reorganized administration than in any previous year.

But the new plan offers opportunities for building a political machine undreamed of by executives of previous years.

It ought not to be difficult for the people of Georgia, in the contest for the United States senate, to choose between a man who has won distinction for sincere and devoted effort in the national congress and one whose every act since he became governor of his state has been dictated by political expediency.

JOSEPHUS CAMP.
Former State Supt. of Printing.
Atlanta, May 16, 1932.

Judge Land Cites Currency Inflation Benefits in Past

Editor Constitution: Much is being said about our present economic plight, and it is to be hoped that a plan will be worked out to relieve the present distressed condition. From history, hearsay testimony and actual observation, the present economic disease (not enough money) is not a new disease, but a very old one and each time it comes on it is merely given a new name.

In the old days it was the "greenback movement," and when the disease next appeared it was called "sub-treasury" or something better, and as the disease grew worse this name was enlarged into "free coinage of silver." Many no doubt well remember those hectic moneyless days when real estate and all other valuable things had no value because there was no money. This crisis, however, was relieved by the discovery of new gold fields in Alaska and the issue of new greenbacks by Uncle Sam to finance the war with Spain, which restored values, causing the country to enjoy a few years of prosperity and expansion.

However, after a few years of expansion, enlargement of business and higher standards of living, again the money supply was exhausted to such an extent that when the democratic convention met at Baltimore and nominated Wilson in 1912 the cry of the people for relief had become so great that the principal plank in the platform was a solemn demand for "elastic currency" which was but another name for the same old disease.

The proper degree of elasticity was not accomplished and the country continued to cry for relief until 1914, with the old disease growing rapidly worse, and in the fall of 1914 there was not enough money in circulation to move the cotton crop. We all remember the "buy-a-bale" movement. Also that many communities issued local "circulating medium" called "clearing house certificates" in order to move produce and keep going, but the suffering went on until the war profits restored a measure of prosperity which was later enhanced when the United States entered the war, the financing of which inflated the currency and brought prosperity and a job to every person who wanted one.

Since this last mentioned period another great forward movement of expansion in every line of business has taken place, with a great advance in the standard of living, demanding and requiring greater expenditure and the money supply has again given out, the gold has become contracted and we again have the same old disease under the name of "depression," while the people are marching around a golden calf as completely and hopelessly as did the children of Israel, looking for Moses or the Promised Land.

Every owner of a million in gold, in comparison with all the other really valuable things of the earth, at present, is worth at least four million. Is such a system correct, just or fair to humanity?

The system of having gold as the measuring cup for all the valuable things of the earth is wrong and it has again caused the same old disease which has confronted and blocked the progress of America at intervals and brought suffering and poverty upon millions and millions of its people for a long number of years. The gold standard plan is just as wrong as was the golden calf, and our statesmen should work out a change, inflate the currency and thus restore confidence and prosperity.

MAX E. LAND.
Atlanta, Ga., May 20, 1932.

Urges Law Making Illegal Payment Kidnap Ransoms

Editor Constitution: In an article published in our local paper the day after the finding of the body of the Lindbergh baby this statement was made: "Now we have been challenged by the death of the Lindbergh baby to eradicate the gangster and the hoodlum from our country."

It is my belief that the only way to stop kidnaping is for the United States government to make a law forbidding the payment of ransom to kidnapers: for so long as there's "money in it," the work will go on!

I am convinced that, if or until such a law is made, kidnaping will not only continue, but will become worse: more of it, and more killing of victims: because it's safer, and the ransom money can be obtained just the same—as in the Lindbergh tragedy. (Mrs.) JENNIE COOPER.
922 North Broadway, Corpus Christie, Texas.

"Buddies"—



Reprinted from the Cotton Trade Journal by Permission

TEXT AND PRETEXT

BY M. ASHBY JONES.

The Art of Co-operation

Nehemiah is one of the great books for inspiration and guidance, for those who have large tasks requiring the co-operation of many people. It opens in a minor tone. There is the pathetic picture of an exiled people, a ruined city, with breached and battered walls. But the tone changes to a martial challenge. It is now the story of a people who "came back." That is the real test of any nation or individual. It is no disgrace to be defeated, but it is a disgrace to accept defeat as final. It is no disgrace to fail, but it is a disgrace to accept failure as the final verdict.



The enemies of Jerusalem had not only destroyed this beloved city, but had carried her people into captivity. The most terrible thing about war, is not that it destroys what men have builded, but it destroys the building instinct. It seizes those finer faculties of men—their engineering enterprise, organizing and executive ability, artistic imagination — and dragoons them into the service of destruction. The worst influence is the spirit which it evokes. The emotions stirred by war, arousing indignations, passions and hatreds, destroys that sensitiveness to beauty, and innate passion for the creative, so necessary to the upbuilding of civilization. So Nehemiah had that most difficult of all tasks, the revival of the creative spirit in a discouraged and defeated people.

Building a Wall.

We may well turn with admiration to the genius of this great leader, and search for the secret of his success, in enlisting "everyone over against his own house." The significant fact is that he was building a wall for the protection of the interests of all the people. Before we broadcast our appeals for the support of everybody, we may well pause and examine the enterprise for which we are appealing, and see whether it really includes within its care the welfare of everyone. So often a popular appeal fails, because people discover that the interests involved are private, and that the privileges to be secured are for a special few. Demagogues, partisans, and promoters, have so often led the people to build walls, which when completed, have been found to include only "private interests," and special privileges," that many good causes suffer from their deception. Let us understand that it takes a big cause to summon the bigness in men, and that the faculties and powers which are to be enlisted, will depend upon the nature of the appeal which is made to men. And here is the test of the bigness of any enterprise. It must include the welfare of all the people. Any wall which it builds must be for the protection of "even the least of our brethren," for it must be an enterprise of brotherhood.

But this appeal of Nehemiah was larger than an appeal to self. It is true that men's confidence in the task was attracted by the fact that their welfare was to be included, but had the appeal stopped there, the best in them would not have been called forth. One of the most surprising, and most heartening, truths about human nature is that a man will not do his best for himself alone. So long as he is self-conscious, he is skeptical and timid. It is only when a man loses thought of his own safety and happiness, in an enterprise for the welfare of others, that the best within him—his full power—is freed for action.

Within the Wall.

So it was not simply that this Jerusalem wall was to include his house, and protect his home, that each man came forth to work in front of his house. There was the appeal of a large comradeship. It is "our wall," including all Jerusalem, with all her people, traditions and sentiments, which summons all the people to this patriotic task. When men thus group themselves together in some great work, it is vastly more than a sum in addition. It is the multiplication of power.

Each man's spirit is multiplied by the spirit of every other man. Thus great walls are built.

Here to my mind must be the essence of any appeal to genuine patriotism. There must be clearly revealed, first of all, the identity of the interests of the individual, with the interests of the state. A citizen, in order to be loyal, must be able to sing with conviction, "My Country." He must have some stake—some freedom, protection, prosperity—in the society to which he is to be loyal, and which he is called upon to support and protect. The wall must include a home, which he can call his own. But it must not stop there. It must also be clearly revealed to him that the protection of his home and his interests can only be secured by his loyal support of the integrity and authority of the state. He must understand that his welfare is involved in the welfare of all the people. The wall which rises before his home must extend in circling care around all the homes, of all the people.

Will of the Majority Endangered By County Unit System of Georgia

Editor Constitution: The primary election law of Georgia is exceedingly unjust. The county unit feature is a ready and easy means of overriding the will of the majority of the voters of the state.

I have never been able to understand why Fulton county should have no more representation in the legislature nor no more vote in a state convention than DeKalb has. The 330,587 in Fulton county have no more voice in making laws or electing officers of the state than have the 48,667 people of Floyd county.

There are 36 counties in the state with a combined population less than the population of Fulton county. In a convention these 36 counties have 72 votes, while Fulton has only 6. Dawson, Long and Towns counties, with a total population of 12,028, are equal to Fulton is every test of strength. Campbell and Milton, with 2 votes each, by merging with Fulton, lost their unit votes without adding any strength to Fulton's unit.

Take the fifth congressional district as a sample. In all justice and fairness Fulton should have been a separate district, and would then have been the largest district in the state in point of population. But the representative in congress did not live in Fulton. So DeKalb, with the same unit vote as Fulton, was added. But that was not enough. Fulton greatly outvotes DeKalb. So Rockdale county, with two unit votes, was added to break the tie. If Fulton should vote solidly for a candidate (say 60,000) he would lose by the eight votes of the other two counties.

Under the present law and great number of candidates for governor this year it is possible for one-tenth of the voters of the state to elect the governor, virtually disfranchising all the big counties of the state.

Surely justice demands a change.

G. W. MILLICAN.
Atlanta, Ga., May 20, 1932.

Political House-Cleaning, Nation's Greatest Need

Editor Constitution: Here I am sojourning for a while among my wife's kin in this old historic town of Washington, Ga., and while listening to the talk of both citizens of the town and farmers from the country find that the uppermost thing in their minds is what is bothering all the rest of us, viz, the depression; it's cause and the remedy and during the past week a meeting of townfolks and farmers has been held for discussing the subject. The concensus of opinion, as near as I can figure it, seems to be "to have a house-cleaning politically" from top to bottom, from the president, through congress on down through the states and municipalities, and I agree with them.

The League of Taxpayers started by Henry McCord in Atlanta seems to be spreading over the state, and let us utilize this as a nucleus to concentrate on a good, clean and honest man who will lead a ticket for governor and at the same time for members of the legislature who are not politicians.

EDWARD S. McCANDLESS.
Washington, Ga., May 17, 1932.

Two Atlanta Girls Win Branan Scholarships For Notable Essays on Life of Henry W. Grady

Awards Given to Misses Tallulah Davis and Ann Martin.

The Charles I. Branan Memorial scholarships for essays on the life of Henry W. Grady this year have been awarded to Tallulah Davis and Ann Martin, both of the Atlanta Girls' High school.

Announcement of the awards were made Saturday by Mrs. Robert P. Cheshire, chairman of the special central committee of judges of the contest, appointed by the contest sponsors, the Atlanta Council of the Parent-Teacher Association.

Honorable mention went to Mildred Flury, of Commercial High school.

Miss Davis is to receive a $75 scholarship while Miss Martin will receive a $25 scholarship. The contest was open to all seniors in the high schools of Atlanta and Fulton county.

The scholarships were provided in the will of the late Charles I. Branan and are competed for every five years by the high school seniors.

The winning essays follow:

"HENRY WOODFIN GRADY—THE MAN."

BY TALLULAH DAVIS.

The Cicero of the south and a true American in the fullest sense of the word—this was Henry Woodfin Grady. Well might he be called the voice of his people and the heart of his friends. His outstanding characteristic was his great love of humanity, and second to that came his love and hope of his native land, the south. The first of these was expressed by his acts and deeds of thoughtfulness, and the second through his pen, his oratorical genius and his actions.

His love of humanity was an integral part of his being. It was embedded in his soul from his birth to his death. In his mind no other thing surpassed the helping of others and the giving to them his great love and abundant sympathy. As a boy he took it upon himself to defend from harm any child in his neighborhood who was weak or helpless. Often he would send small negroes to his mother to be fed because he felt sorry for them and because he was interested in their welfare. He did all that he was capable of doing to aid the negroes around his home because they appealed to his sympathy. Sometimes he would even share his own lunch with a child because it looked hungry.

This was merely the beginning of the deep and neverfailing understanding of human nature which was his and which grew to be the dominant thing in his character. It was the basis upon which grew his ideals.

As a most important branch of the great thing which was his personality and character was the sentimental side of his nature. Often sentiment develops into sentimentality, which is weakening and repulsive, but in Grady it developed into a fine and beautiful thing and was the stronghold of his being. It made his life a dispensation in behalf of the lives of others.

Close akin to this sentimental side of his nature was the sympathetic side. No one was too high nor too low to enjoy his sympathy. Wherever he saw suffering or sorrow, he covered and strengthened it with his wide-spreading sympathy.

From the midst of his almost matchless personality grew his natural brightness and buoyancy of soul. For him the sun was always shining, and he tried to bring into the lives of others the rays which shone upon him.

Perhaps the greatest of his virtues was his charity. He saw in charity the path of God, and so he trod in His footsteps. Had it not been for his kind and benevolent charity, Grady might easily have become wealthy, a thing which is the aim of many men. But to Henry Grady human suffering and want had a value far greater than mere dollars and cents. There was in Athens an old woman who had worn out everyone's patience by her insistent demands for charity, yet she was never refused by Grady. He even said that he hoped she would live as long as he did so that he could keep on helping her. She was no burden to him but a happiness, for his happiness lay in making others happy.

Thus, from the sympathetic and understanding nature which he had as a boy, grew the brilliant personality and unstinted character which he had as a man. Yet underlying and overtopping all these qualities were the deep, neverfailing unselfishness and the love of humanity which he had as no other man ever had.

As a flower to that character which was Grady's was his love of his native southland and his hope for her prosperity and future success. In the latter he was not merely optimistic, for he had that faith in the future which brings happiness, and he was able to impart that faith to others. This he did through three different ways: Through his pen, through his tongue and through his actions. His pen had that happy faculty best known perhaps as individuality. His tongue had that gift of expression which is as boundless as the air, and his actions were always devoted to the betterment of the south.

Grady was devoted to his people, and many are the things he did for them. He was the guiding star of many of the enterprises which were started and proved successful, and there was no undertaking too small for him to render, to it a helping hand. He aided the farmers of Georgia with their difficulties; he brought to light the vast wealth to be found in the iron fields of Alabama and in the marble beds of Georgia. His people were his passion, and to them he willingly gave his vast powers of eloquence and his ability as a writer. There was no good work which did not have the support of his impulsive heart and generous hand.

There was no limit to his interest in the development of the south. Much of the wonderful progress which it made during the last years of Grady's life were due to his eager and never-ceasing efforts to call attention to the south's vast resources. Grady looked forward to the time when the literary fields of the south should be as well filled and populated as those of New England. Thinking that perhaps this would come with or follow the progress of the south under her new conditions, he set out to aid the south in her progress. Soon, however, he saw that the south could not progress without a complete and entire reconciliation. bly of the Lausanne conference on

In this way he became the embodiment of the spirit which he called the new south. He was the prophet of the new south; he was its pioneer. Grady was the peacemaker of his nation. How truly has it been said that the eyes of the south looked toward him for hope and the ears of the north listened to him for faith. But the fruit of Grady's character and good work never ripened. No one shall ever know what that fruit looked like. For death, which turns aside for no man, be he great or small, took him away when he was most needed to carry on his good work, when the south was most dependent on him for support. The nation was shocked but the south was paralyzed. But they had had him, the finest leader and most ardent worker a nation has ever had. The south had borne him for the world. Grady—a man against whose character no word of degradation could be said. He had entered the hearts of his people and when he departed from them he took part of their hearts with him, but he left in the empty spaces a part of himself, part of his character, part of his love. No soul came in contact with him which did not go away uplifted, encouraged, inspired. His life was a sacrifice to his friends, to his people, to his south and to his nation. Grady raised his voice for peace built upon the everlasting foundation of right to all, respect to all, liberties and liberality to all.

A tree, growing always stronger and more perfect, may send forth flowers with the expectancy of fruit, but alas, the storm comes and destroys the tree and all is ended. So it was with the life of Henry W. Grady. Yet the tree did not live a useless life; it was a haven to weary travelers, a thing of beauty to those who saw it and a symbol of God. Such was Henry Grady and as such will his memory live always in the hearts of his people.

"A citizen of Atlanta, he loved Georgia; a Georgian, he adored the south; a southerner he worshipped the whole Union;" and "love was the law of his life."

HENRY WOODFIN GRADY PROPHET OF THE NEW SOUTH

BY ANN MARTIN.

I blew, I blew, the trumpet loudly sounding;
I blew, I blew, the heart within me bounding;
The world was fresh and fair yet dark with wrong,
And men stood forth to conquer at the song—
I blew! I blew! I blew!

T. W. HIGGINSON.

The above lines tell better than any words of mine of the glorious, martial, triumphal spirit of Henry W. Grady, the hero of Georgia's and the south's new era. His life, so short, yet packed so full of accomplishments, has rendered him so dear to his fellowman, although he held no public office—no, nor ran for one; although he fought no battles for his country with firearms and swords, but fought only with his brilliant pen, and his golden words for a "new south" of greater wealth, fuller happiness and more complete harmony. It is to this statement that we, the youth of Georgia and the "new south" are proud to pay tribute.

Henry Grady was born at Athens, April 24, 1850, of good American stock. He grew up during the Civil War and the reconstruction period that immediately followed and no doubt this environment greatly shaped the life of this man of strong character, destined to be great in whatever he undertook.

His childhood was one in which his traits of leadership were developed early, and those traits of generosity and spirit early manifested themselves. This child was kind and generous with all the impulsive generosity of youth to those about him. It was in a most regal way that he meted out charity to the downtrodden blacks and those of his own race whom he discovered. He was always the impetuous, generous youth ready to advocate the part of his misunderstood, impoverished countrymen, and remained so until his death.

He attended the University of Georgia, where he excelled in athletics, oratory and literature, graduating in 1868. He was extremely popular in college and his speeches attracted the praise of classmates and professors alike. It was about the time of his graduation from the university that he began sending humorous letters to The Atlanta Constitution under the name of "King Hans," and these early journalistic efforts showed something of the power of the man, though written in a light tone.

He attended the University of Virginia from 1868 to 1870 and while there developed his speaking powers, at the time attracting the notice of the Washington society to his efforts.

In 1870 he returned to Georgia, and married Miss Julia King, of Athens. Immediately he moved to Rome and became editor of the Rome Courier. This first position marks the beginning of his comparatively short but brilliant career. Soon after he moved to Rome he resigned the editorship of the Courier to establish and edit the ill-fated Daily Commercial. It was while working with this journal that he began his innovations in journalism that were later to mark him as one of the most able journalists of the south. But unhappily the country was not ready for such novelties, innovations, though they were; and, although the paper excited the approval of newspapermen, it was not destined to excite the people and soon failed.

It was after this first disappointment that he moved to Atlanta, as yet having no real achievement to show for his efforts in the career of his choice. Probably no one at the time realized that in the young Constitution reporter Atlanta had one destined to be her most respected, and famous citizen. As it happened, reporting did not suit his particular talents, and, although he was brilliant along this line, he had not enough of the drudge in him to work at it day by day.

It was about 1876 that he, with Colonel Robert A. Allison, founded the Atlanta Herald, a newspaper plant, like his others, was destined to fail, but was nevertheless fated also to startle the journalistic world. It was here that he for the first time came to anything like true realization of his full powers. But, like the Rome paper, the Herald was ahead of its age and was soon bought out by The Constitution. After one or two other efforts at publication, Henry Grady became correspondent of the New York Herald and staff member of The Constitution.

It was at this time that his period of apprenticeship was ended and this intellectual giant attained his majority. It was this that marked the beginning of the man whom we remember as one of the south's great.

He immediately drew attention to himself in reporting the Hamburg riots in North Carolina. His letters to the New York Herald were published widely, and widely acclaimed for their clear insight and keen observation. He also write a report of the political situation in Florida that merited note.

It was about this time that he began his lectures to the Georgia farmers, of which the one delivered at Elberton was the most famous.

In 1879, through the kindness and interest of Cyrus W. Field, who loaned him the money, he was enabled to buy a quarter interest in The Atlanta Constitution for $20,000; the sum had increased to $150,000 at the time of his death.

It was in The Constitution that he was able to realize all his cherished ideals for the furtherance of southern development. There was no project for the betterment of Atlanta and Georgia that he did not sponsor in its infancy and drive through to its maturity. With the clear vision of a statesman he saw what the south needed and went after it.

His was the influence that caused the charitable activities in Atlanta to increase. With the insight of a Dickens he saw the pathos of the poverty about him, and respected it. I sometimes think that he was the Dickens of this south; for who else could have appreciated the significance of "The Patchwork Palace?" who else could have made such a talk as to send the audience away in tears, on te subject, "Just Human?"

It was about 1887 that Henry Grady excited national attention and for the first time presented before the country the "new south" in all its glory. It occurred at the annual banquet of the New England Society, when the young southerner was called on for a speech in response to a toast to the south. Near him was seated General Sherman, who had marched through Georgia, leaving such havoc in his wake, and around him were men who had profited from the War Between the States. It was with a heart welling with emotion that he portrayed, in such glowing words that the whole country rang, the "new south" of small farms, prosperous villages, contented people and established schools.

After this speech he was acclaimed all over the country as an orator, and numerous calls came for him to speak in all parts.

The only two to which he responded, however, were the one at the state fair at Dallas, Texas, and the one before the Merchants' Association at Boston, just ten days before his death.

These two racked the country in that they presented a side of the south the country had never known before. They were copied all over the nation and were proudly voiced throughout Georgia.

Henry Grady died at the age of 39, a man whose work, although done well, was far from finished. Never had a private citizen, been so widely mourned, never had Georgia felt a loss so great. With something of his purpose accomplished and much left undone, Henry Woodfin Grady died two days before Christmas, 1899.

The field is won, the minstrels loud are crying
And all the world is peace, and I am dying;
Yet this forgotten life was not in vain:
Enough if I alone recall the strain,
I blew! I blew! I blew!

(T. W. Higginson.)

But his life is not forgotten, nor will it be forgotten as long as one soul is thankful for a "new south" rebuilt from the ashes of the old. As long as Atlanta stands his name will be reverenced.



Two girls Saturday were awarded scholarships by the Charles I. Branan Memorial Fund for essays on the life of Henry W. Grady. Both winners are members of the graduating class of the Girls' High school. Tallulah Davis, first prize winner, is on the left, and Ann Martin, second prize winner, is on the right.

Regrets Commission Refused To Allow Georgia Road To Operate Buses

Editor Constitution: The recent decision of the public service commission in refusing to grant the Georgia railroad a franchise to operate buses parallel to its line of railroad does not conform to its former action in granting a bus line permission to operate on the highway in competition with the railroad. The commission bases its decision on the fact that transportation is already furnished but it did not use any such argument when the bus line wanted to parallel the railroad.

The railroad has been there for years, has developed the country alongside of its line, has paid taxes and still does, which taxes have been used to run the cities and support the schools along its line of road. Some of this tax money has even gone to build highways for the railroad's competitors to run on and which the railroad is now refused permission to use, even though they have some of their own tax money in them. Is there any justification in such action?

When will the people realize that the railroads are the backbone of transportation in this country and demand that they at least be given equal rights to compete with these bus lines. The people should realize that the insurance companies and the banks have their money invested in railroad bonds and that anything that hurts the railroads is going to eventually hurt themselves. Give the Georgia railroad an equal chance and then if it can't survive let them, like the Arabs, "silently fold their tents and steal away" and let the buses have it.

J. P. ROBERTS.

College Park, Ga.

Legislative Relief Is Sought From Dumping in Georgia of Tax-Free Farm Products From Other States

The wholesale produce merchants of Atlanta are in communication with wholesale and retail produce houses throughout the state seeking to secure relief from the injustice they claim is being done them in permitting outside products to come into the state without being subjected to the same taxation and the same regulation as is applied to Georgia producers and merchants.

A letter being sent out in behalf of the produce dealers of the state, as well as for the protection of Georgia farmers who are being discriminated against, is signed by Green & Milam, well-known produce dealers of Atlanta, and is as follows:

"The Georgia season on fresh vegetables is hardly a week old and we are already experiencing one of the worst gluts on beans and squash we have ever had. As fine beans as ever grew are selling here today at 75 to 90 cents per bushel, and small tender yellow crook-neck squash at 25 to 50 cents per hamper. Even at these prices the supplies being brought in here are not cleaning up, simply because there is a limit to what the market can consume.

"Now, gentlemen, these conditions are not the fault of the grower nor are they the fault of the dealers here. They are the result of evils brought about by our state authorities permitting trucks from every section of the country to come in here and compete with the Georgia grower absolutely without license, fee or tax of any kind, state, county or municipal. These same conditions apply almost equally as bad to strawberries and asparagus, both of which are being produced commercially in Georgia. We also had the same identical deal on Georgia sweet potatoes this season.

"A man cannot raise, pick and pack vegetables at the prices we are selling here for, to say nothing of shipping and selling expenses which must be considered. If the final consumer price were all profit the grower would starve to death the way things now are. And, remember, the season is just beginning. This state is the dumping ground for truck peddlers from everywhere in the country. They are using concrete roads the taxpayers in Georgia pay for, and they are wearing the roads out faster than we can build them. Do they pay any tax or license? Not a dime, but every dollar's worth of gasoline they buy you pay from 25 to 30 cents out of your own packet to keep up the highways. Do you think this is right? Is it fair?

"Dealers on this market have spent time and money and effort to correct this situation, and less than a month ago the supreme court of Georgia ruled that there is nothing to be done about it under the present law. The produce dealers of the state made a valiant effort to get some kind of relief before the last session of the legislature, and did not get to first base. As long as we remain in business we shall continue trying, and this writer is absolutely satisfied that if our legislators knew just what the situation is they would be glad to afford some relief to producers of Georgia truck.

"We shall try to keep in touch with you along, and all we can do is the best we can; but bear this in mind: There is an election coming along soon when every county in the state will vote for representatives who will meet next year at the capitol, when this same thing will again come up. Do the best you can to support the man who will agree to lift this intolerable burden from the backs of truck farmers of Georgia."

Attributes Cotton Exports Increase To Present Price of American Staple

Editor Constitution: Quite naturally, cotton exports have increased in the recent past. United States-grown cotton is now the cheapest cotton in the world. It is below a price parity with foreign-grown cotton.

So long as the farm board was lending excessive amounts on insecure collateral to farmers to enable them to hold cotton;

So long as the farm board was telling the farmers that 18 cents, 16 cents, etc., was too low a price, and to hold for higher prices;

So long as the farm board was manipulating the hedge market and forcing merchants to reimport and deliver on government-held future contracts cotton they had exported to Japan, Italy and France in search of consumer customers;

So long as the farm board was engaged in buying up cotton and hoarding it—

The effect was an attempt to coerce foreign buyers into paying more than the world price for American-grown cotton.

Foreign buyers refused to be coerced, and turned to other growths, with the following results:

World Consumption of Cotton in Thousands of Bales:

	1928-29	1929-30	1930-31
United States grown	15,256	13,108	11,045
Foreign grown	10,626	12,101	11,438
Total	25,882	25,209	22,483

Note the drop after the first year of farm board operation in the world consumption of American cotton to 13,108,000 bales, from 15,256,000 in 1928-29, and the increase in consumption of foreign-grown cotton to 12,101,000 bales from 10,626,000 in the same period.

Also note the drop in world consumption of American cotton of more than 2,000,000 bales in the second year of farm board operation, as contrasted with the drop of only 700,000 bales in world consumption of foreign-grown cotton.

Whereas, the world was consuming 15,256,000 bales of American, and 100,626,000 bales of foreign cotton in the year just preceding the farm board, after two years of the farm board's attempts to set aside natural law, the world was consuming only 11,045,000 bales of American, as against 11,438,000 bales of foreign cotton.

The merchant-distributor trade is, and long has been fully informed as to the needs of foreign consumers, and has not been neglecting any opportunities to make sales. These merchant-distributors handle and find markets for 85 per cent of each cotton crop grown in the United States.

WALTER PARKER.

New Orleans, La., May 19, 1932.

The Happenings of the Church World

BY HERMAN L. TURNER, Pastor, Covenant Presbyterian Church, Atlanta, Ga.

The Southern Rural Ministers' Educational Association is interdenominational, having a Methodist, Dr. J. W. Perry, of Nashville, as president; an Episcopalian, Rt. Rev. F. D. Goodwin, of Virginia, as vice president, and a Southern Presbyterian, Dr. H. W. McLaughlin, as secretary. In addition to denominations already named, it is proposed to draw in every denomination doing work in the rural south. The Southern Baptists, Presbyterian U. S. A., Congregationalists and Disciples have already pledged co-operation, and others are expected to affiliate in the near future. One of its objects will be the promotion of rural church schools similar to those being held at Vanderbilt, in Tennessee; V. P. I., in Virginia, and Jackson Mills, in West Virginia. At the recent meeting of the association held in Nashville it was announced that similar schools will probably be opened next year at Auburn, Ala., and at the Southern Baptist Seminary, in Louisville. It was mentioned also that the project is being considered for Austin, Texas; Gainesville, Fla.; Durham, N. C., and Atlanta.



According to the new Catholic directory, the Catholic population of the United States is put at 20,236,391, an increase of 21,293 over 1931. The summary shows that in 1922 the Catholic population was 18,104,804 and in 1912 it was 15,015,369. The number of converts during the past year is given as 40,269, which is an increase of 741 over the figure reported for last year.

Owing to the number of local church unions happily taking place in Scotland, there is a large and increasing number of superfluous church buildings. These are being utilized in many places as social and recreational centers for village communities. These halls have become the focal centers of communal life.—Life and Work.

The date of the 1932 world Sunday school convention is July 25-August 1, the place Rio de Janeiro, Brazil. Dr. H. Augustine Smith will have charge of the music. A feature will be a chorus of 1,000 singing in the Portuguese tongue.

A new field of major interest has been entered by the Federal Council of Churches in the creation of a committee on worship, the functions of which are: To provide a central clearing house for interchange of plans and methods; to provide a leadership in the field of worship, and to educate all the denominations in the need for a more exalted and unified expression of the idea of worship.

The 107th annual meeting of the American Tract Society was recently held in New York city. Despite economic conditions, Dr. William H. Matthews, general secretary, stated that the society had done the largest work in many years, printing and distributing 5,000,000 pieces of literature in 30 languages. During the history of the society it has published and distributed Christian literature in 180 languages and dialects through a total of 844,000,000 tracts, leaflets, pamphlets, etc.

Celebrating his 90th birthday on April 17, Dr. Charles E. Parkhurst was asked for a statement as to the chief need of New York city today. He said: "New York's crying need is not the concentrated effort of the few, but the moral fervor and fury of the whole people. If I entered the arena again it would be in the role of an instigator to goad right thinking people into action."

Chicago pastors to give day's salary to jobless preachers. Voluntary contributions of one day's salary per month for five months on the part of all employed ministers of Chicago presbytery, whether pastors or secretaries, are asked in a plan approved recently by Chicago presbytery in order to meet the needs of unemployed ministers there. Under this plan preference is to be given to unemployed ministers also in supplying vacant pulpits. This plan goes into effect not later than June 1, to continue for five months. Chicago presbytery also voted that this plan be presented to the general assembly for adoption by all presbyteries so that all Presbyterian ministers might be adequately provided for on the theory of Jesus as announced by Paul that they that are strong are to bear the infirmity of those that are weak.

The United States has 5,630,000 children handicapped to the extent that they need special attention and education, according to the report of the White House conference on child health and protection. While 35,000,000, or seven-ninths of the total child population, are reasonably normal, and 1,500,000 are specially gifted, it is these handicapped little people who demand special attention. Of these, 3,000,000 have impaired hearing and 18,000 are totally deaf. Defective speech and weakness of heart add 1,000,000 each. There are 450,000 mentally retarded and 300,000 cripples, 14,000 totally and 50,000 partly blind.

The American Jewish Congress, representing 10 national and a hundred local organizations, has issued a call for a world conference of Jews to meet at Geneva in July. The conference is for the purpose of considering the advisability of creating a World Jewish Congress. Twenty-five years ago, according to one speaker, such a step could not have been taken, but so serious are the problems that confront the Jews in all lands that the call for a conference has the indorsement of Jews in many countries.—Christian Advocate.

According to latest reports, states the Watchman Examiner, the total number of northern Baptist churches is 8,085; ordained ministers, 8,369; Sunday schools, 7,280; total church membership, 1,438,739; total value of church property, $229,256,700.

Unemployment Situation Needs Less Talk About Money and More About Hog and Hominy, Thinks This Writer

Editor Constitution: The writer just completed a 3,000-mile motor trip through the states of Georgia, Florida, Alabama, Mississippi and Louisiana. He is close to his three-score years and 10 and during this span, in the practice of his profession, in and out of the United States army, he has studied things besides physic.

Here is a picture and vision seen as we motored up through Alabama and Georgia: Over a million acres of as good land as the sun shines on, all cleared and in good state of tilth and mostly under cultivation. Fifty per cent of this land is in cotton, which is almost as much of a curse to the south as was Sherman and Grant. Thousands of farmers seem to know nothing in the way of agriculture but cotton-planting. All and all, cotton planting is about as profitable as is coffee in Brazil, of wheat in the northwest. The farmer who diversifies his crops and devotes some time to the hog, hen and cow, and a kitchen garden is quite certain to enjoy "health, peace and competence," which Alexander Pope said were "all joys of sense."

Georgia, Florida and Alabama are one great rich empire. Alabama is one great beautiful park, capable of supporting with ease and luxury as many people to the square mile as is Massachusetts or Connecticut, which have about 630 people to the square mile. Florida has about 60 people to the square mile; Georgia and Alabama, about 40 to the square mile. Georgia and Alabama could assimilate and support all of the eight million unemployed people. Florida alone could do this with ease. In neither of these states could a man, woman or child freeze or starve.

It is a reproach on the intelligence of the nation that we do not do for our deserving people what other countries do for their people who need encouragement and assistance. Nothing is gained to the individual or the nation by a "dole" or anything that resembles a dole. Many projects suggested are little better than a dole. Railroads, canals and post offices are necessary. Highways and schools are factors of civilization. But before we have all of these things we must have need for them, and ability to support them. We need sustenance before we need luxuries. Before bank accounts come food, shelter and the comforts of home.

Now what's to do? Let the counties, states and the federal government get together, combine forces, co-operate and populate these misused acres, these unusual acres.

We have state departments of agriculture, with county agents to assist and advise the new farmers. We have the United States department of agriculture, which expends more money than any other department of the United States government, and expends it well.

There are thousands of deserted farms and farm buildings that could be rehabilitated to individual, state and national advantage. There is not a railroad running north and south that would decline to assist in the transportation of honest homeseekers to places in the south.

Winter is coming. Why not take time by the forelock instead of by the horns. Get about a million of these people down here building shacks and log cabins, repairing old houses, getting ready for 1933 crops. Conduct the thing along military lines. They have to be assisted. Why not assist them to assist themselves later. This is not the last year they are going to need to make a living.

All of this talk about an excess of agricultural products is bunk. The fault is merchandising and transportation. We are not advising farmers to try raising a money crop the first year. It is a grub stake that interests him just now. After his family is fed and have a roof over their heads he can talk about a money crop and bank account, but until our banking system is properly diagnosed and treated, the farmer is better off with a full corn crib and a few hogs than he is with a few hundred dollars in the bank. There ought to be less talk about cash and more about hogs and hominy.

G. M. RANDALL, M. D., Major, Medical Corps, U. S. A., (Retired).

Daytona Beach, Fla., May 20, 1932.

On the Road to Ellijay

By W. M. Sapp, 1932, Dalton, Ga.

(Dedicated to my friends 'Over There' and 'Over Here')

On the road to Ellijay,
Where the mountain creatures play,
Where the streamlets first assemble
For the valleys far away,
Here the morning greets the dawning,
As the east proclaims the day—
Where the Oreads are fawning,
On the road to Ellijay.

Mountain boulders rent asunder,
As the highway scales the scarp,
And, amidst the voice of thunder,
Old Aeolus plays his harp,
Here amidst primevt splendor
Modern progress claims full away,
And, with service first to render,
Leads the road to Ellijay.

In a realm of scenic beauty,
Mother Nature's lavish hand
Has so well performed her duty
In her mountain-fastness grand,
Is a land where cloudalips gambol,
And where Rainbows archly play—
Where elusive echoes ramble,
Leads the road to Ellijay.

Zephyrs tryst here with the twilight,
In creation at its best,
And Queen Iris tints the skylight,
When the sun sinks in the west—
Mount Olympus rules no longer,
Here her deities now stay—
Through this kingdom wide and stronger,
Leads the road to Ellijay.

Onward wends the tortuous highway,
Where the eagles mate and nest—
Here Flora and shy Fauna stay
Embellished in their best.
Nature's cohorts, in reunion,
Gladden somber night and day—
Earth and sky hold sweet communion
On the road to Ellijay.

Lethal lightning hones its flashes
'Gainst the granite crags so huge,
And the thunder tones its crashes,
Soothed and sated in deluge—
Here the birds test true their pinions,
And in chorus voice their lay—
Through this realm of countless minions,
Leads the road to Ellijay.

(Suggested after a trip over the Henry W. Grady Scenic highway, now under construction from Chatsworth, Ga., to Ellijay, Ga., through the Cohutta mountains. When completed this road will be classed as one of the most beautiful in the south, and will be a monument to engineering skill.)

Mockingbird Still Leads In Unique Popularity Poll of Wm. Russell III

BY WILLIAM RUSSELL III.

Here comes the fourth report. The mockingbird still has the lead with 134 votes or 17.53 per cent of the total votes cast. Last week the bluebird and cardinal were battling for second place, the cardinal being one vote behind. This report shows that the cardinal is ahead of the bluebird. The bluebird has 15.60 per cent of the 707 votes cast while the cardinal has 16.76 per cent. Fourth is the canary which is only two votes ahead of the Georgia state bird, the brown thrasher.

The brown thrasher started off tied up with the bob white. Later he overcame the bob white and in the last report was far ahead of the robin. In this report he is almost up with the canary. In the first report the thrasher has 4.10 per cent. In the second report he has 5.16 per cent, in the third he has 7.78 per cent. He now has 8.33 per cent. A steady gain.

In the 1930 poll the blue jay had 103 votes. Up until the third report of this poll he had only nine. But in the last two weeks he has overcome the bob white and has now 23 votes to the bob white's 22.

Here's the way several cities and towns are voting. McColl, S. C., is about to swing the state to the bluebird. Twenty-three votes have come from that town which show the bluebird leading with 10 votes and the blue jay second with five. In Athens, Ga., the cardinal is gaining rapidly, but the mockingbird leads in that city. In Atlanta 23 votes have arrived for the brown thrasher and the mockingbird is second with six. Marietta, Ga., gives a majority for the mockingbird with the cardinal second.

In the last report the birds shown were on the major list and their total did not make the total shown. But if you had noticed that the minor total was not represented you would have found that when the minor votes were added to the major list it would have made 514.

The next report will be the halfway mark of this poll. So there's no time to lose. Send your vote to William Russell, 457 Morton avenue, Athens, Ga., or if you live in Athens, telephone 1092-J.

Why don't the bluebird do as well as he did last year? Here's why. Only 8 per cent of this year's voters are people from 15 to 21 years of age. In the 1930 poll 51 per cent of the voters were from 15 to 21 years of age. Last year only 34 per cent of voters were the grown-ups, and this time 66 per cent. Last time 25 per cent were children and now 26 per cent are children.

This year the voters from 15 to 21 years of age stand bluebird 21 and canary 12. The other birds having not over six. Grown-ups show the mockingbird ahead with 82 and children are voting 42 for the bluebird and 40 for the cardinal. The grown-ups also are cardinal voters, giving the cardinal 45. That is why the bluebird is not ahead this time as he won in 1930. Watch for another report soon.

Fourth Returns of the 1932 Bird Poll.

Bird.	Now in	Total in 1930
Mockingbird	134	202
Cardinal	118	170
Bluebird	110	215
Canary	61	125
Brown Thrasher	59	8
Robin	32	92
Blue Jay	23	103
Bob White	22	84
Total	559	1,358
Minor total	148	....
Grand total	707	1,388

Stresses the Necessity For Experience in Those Put in High Offices

Editor Constitution: I notice that Frank Scarlett, as manager of Governor Russell's campaign for the United States senate, fired his first volley.

The democratic party lays the blame for our huge foreign debt at the door of the republican party. But Mr. Scarlett lays it wholly upon Charles R. Crisp. He intimates that Mr. Crisp, single-handed and alone, has been running the United States government for the past ten years and got us into the slough of despond in which we are mired. Just like a boy manager of the boy governor.

Mr. Scarlett also says we ned a senator fresh from the people. That's fine. I like it, just as I would like the service of a young fellow fresh from college, if I were very ill, instead of an experienced physician; just as I would like the services of a boy just admitted to practice law, if I were on trial for my life, instead of an experienced lawyer; just as I would like one of our warships, going into battle, to be commanded by a young fledgling fresh from Annapolis, instead of by a seasoned captain. Sometimes things and people can be too fresh.

Mr. Scarlett also points with pride to the governor's program of economy. Yet, close observers, who frequent the capitol, think that there are now at least one-half more paid employes working there than when Mr. Russell was inaugurated. Instead of words, why not figures? Why not publish a comparison of the capitol pay roll of April, 1931, with that of April, 1932?

And while we are on the matter of economy, how about the governor's promise, when a candidate, that, in case of money shortage, he would see to it that the teachers alone would not be sacrificed, but that, if there came a time when there was not enough money to go around, he would have it apportioned, so that all, high and low, big officials and little officials, would alike wait upon payment?

Mr. Scarlett, of course, claims great ability for the governor. But one thing he cannot claim, to-wit: Experience in national affairs or any great amount of experience in any affairs.

Charles R. Crisp has both ability, great ability, and long experience. He is very much like his father, who was speaker of the national house of representatives, was elected United States senator from Georgia, but unfortunately died before taking his seat. He was pre-eminently a national figure. So is the son, Charles, parliamentarian of the house, the dean of the Georgia delegation, to whom promotion is due, who deserves promotion, and who will serve Georgia as well as the late Senator Harris served her. And that's saying something.

JULIUS WOODFALL.

Augusta, Ga.

Editor Revill Tells What He Would Do If Elected Governor

(Judge H. H. Revill in the Meriwether Vindicator.)

We have been asked by seven voters to run for governor. We are sure of the correctness of the number, because we have counted them over many times.

The first plank in our platform, in case we respond to the "urgent urging," will be to fire five of the attorneys-general and all the state game wardens. We want the boys to kill rabbits, and catch horney-heads with a pin-hook, without being prosecuted by seven attorneys-general.

We would then advocate a real reduction of departments and a coordination of what's left under six heads.

Then we'd take the state agricultural department, turn it over to the state agricultural college and have it analyze bugs, guano and politicians.

We'd have a prison board that would keep rich embezzlers in a place where they couldn't embezzle any more, and make burglars, robbers and murderers stay put.

We'd ask the legislature to stay in session just long enough to appropriate a little-enough money to run the state, repeal 999 fool laws on the book and adjourn for 10 years.

If the appropriations did not fix the tax money, we'd apply the scissors of our veto.

During the 10-year adjournment of the legislature we'd whack the tax rate "in spite of hell and high water."

We'd sign a sworn affidavit that we would stay on the job, even beyond the second term, if re-elected, and not go off in pursuit of any senatorial or presidential vacancy which occurred during our tenure of office.

State Banks Discussed By Former President Of Georgia Association

Editor Constitution: In a recent issue of The Constitution there appeared a letter from Mr. Fritz Jones, secrctary of the Country Bankers' Association, quoting extracts from editorials in previous issues of The Constitution. In the same issue you undertook to reply editorially to Mr. Jones' letter and to justify the attacks you have been making on the country banks, and particularly the state banks, for the past 10 years. You now include the private banks which have no more connection with state banks than they have with national banks.

I have no quarrel with the national banks and I mention them only because you have unjustly compared the state banks with them. We have the dual system of banking in this country and both have filled and do fill a valuable place in our business structure.

National banks are located very largely in cities of more than 25,000 population and relatively few in towns of less than 5,000 population. There are several locations in Georgia where state banks could be organized and successfully operated to the advantage of the community, but in which it is exceedingly doubtful if national banks could succeed or properly serve. National bank laws are framed to cover general conditions over the entire country and supervision is directed from one central source. As the predominating element in the national bank structure consists of the banks in the large cities it is natural that these laws and supervision should be made to suit them in preference to the banks in the smaller communities.

The 48 states make their banking laws and supervision fit the needs of their respective populations and businesses and the supervisors have a much more sympathetic insight into conditions than the nationwide supervision could possibly have.

I feel sure that, upon reflection, you will not continue to hold, as stated in your editorial of the 24th, "that there should be put behind every bank, whether state, private or national, sufficient guaranty of solidity and administrative capacity to make every dollar in them as safe as if it were in the vaults of the federal treasury." This, of course, would mean that the banks would have to be owned and operated by the federal government with the resources and taxing power of the government behind it.

Our banks being owned and operated by individuals who are human, it follows that mistakes will be made, and some failures will come in the future though we hope not so many in either state or national systems as in the recent past.

In your editorials quoted by Mr. Jones you have used certain figures from the office of the comptroller of the currency, to the effect that we had a greater number of state bank failures with greater resources involved in 1930 and 1931 than of national bank failures and from them reached the unwarranted conclusion that our state banks are or have been "loosely managed" or "loosely controlled."

Assuming that your figures are correct, they do not tell the story. The number of state banks is very much greater than the number of national banks and their aggregate resources are also considerably greater though the average size is small. Several hundred state banks, including the largest of them, are members of the federal reserve system with national regulation and supervision similar to that imposed upon the national banks. For the purpose of comparison along the lines you have been making, failures among these banks should be charged to the national rather than state systems.

In the clearing house cities in which all the larger banks are members of the clearing houses, when a member of the clearing house is about to close the other banks get together and "merge" it with one of their number under some arrangement for sharing whatever losses may be involved. In this way the clearing houses do an extremely valuable service not only to their own communities but to smaller communities whose banks have been using the insolvent bank as reserve depository. Thus the national bank system is saved the charge of certain failures that in the aggregate would probably put the volume of resources in national bank failures ahead of those involved in state bank failures. Many instances of this kind could be cited.

If a comparison is made of the proportionate number of failures to numbers of banks serving the agricultural communities or the smaller communities in industrial sections of the country, you will find an entirely different story from the figures that include as well the big cities of the country.

It has been stated that we are in the midst of the greatest panic the world has ever known. This has been true of the agricultural sections of the country since the latter part of 1920. The effect of adverse laws and conditions that have made the farmer continuously sell his products for less than the cost of production has put the fundamental business of this country in a very precarious condition. It is now reacting on the great industrial centers and until this condition is remedied we may expect no general or lasting improvement in business.

There are several hundred country banks in this state, most of them, by dint of superb courage and ability of management, in better shape to carry on safely and effectively the banking business of their communities than ever before. They are entitled to the confidence of the business interests and the citizens of their communities.

Although I am ready to concede your good intentions, your editorials seeking to create an impression of loose management on the part of state banks is inimical to the best interests not only of the communities of those banks but of your own as well.

JAMES S. PETERS,
Vice President Bank of Manchester,
Former President Country Bankers Association of Georgia.
Manchester, Ga., May 18, 1932.

Education Board Member In Oconee County Urges Need of School Audits

Editor Constitution: I read with interest the article by A. M. Marshall, of Eatonton, Ga., in last Sunday's Constitution. I reartily agree with Mr. Marshall in that our schools are in a critical condition, and for several years I have deplored the lack of audits of our county school systems.

As a member of the board of education of Oconee county, I have repeatedly insisted on having all treasurers' books audited and an itemized statement of the expenditures of each school published in the county paper, but since there is no law to that effect that I am aware of, I have been unable to do anything about it.

I am in favor, and I think it is the duty, of each county to have an auditor.

I, too, think that some law should be passed regulating this matter, and that the time has now come when every right-thinking man and woman should wake up and put men into office who will see that the taxpayers' money is spent wisely and that he is given a showing for what he pays out.

If a man inquires how his tax money is spent and what use the schools make of it, he is often criticized and severely. He has a right to

NEWS of STAGE and SCREEN

EDITED by RALPH T. JONES

S. R. O.

by Ralph T. Jones

Everybody in town seems to have heard that the Fox theater is going to close. Except those who would know first if the story happened to be true. Manager Roy Youngblood, of the theater, remarked last week that many people had asked him when the theater would close. His reply is that it isn't going to close at all, in so far as he knows. And who would know if he didn't? Several individuals—many of them, in fact—seem to have jumped to erroneous conclusions and set the yarn spinning around. It may safely be said, in refutation, that no one connected with the operation of the theater has received any official notification of closing, now, in the near future, or any time.

* * * *

There is an event scheduled for this week that offers something absolutely unique in the entertainment line. It is a program that could not be offered anywhere else but in Atlanta and one that will provide more genuine delight than anything heard anywhere in a long, long time. I know. I've heard it in advance.

* * * *

This fascinating program is to be at the city auditorium next Thursday night. It is a benefit for the Booker T. Washington High school, the splendid educational institution for negroes maintained by the city. The proceeds of Thursday's concert are to be used to provide some needed extras that cannot legally be paid for by the city. Extra-curricula activities that most schools get through their P.-T. A. but which, owing to the depression, are lacking at this school.

* * * *

One part of the program will consist of the Washington High Glee Club. A hundred young negroes singing spirituals and choruses with that melodious enthusiasm that the youth of their race seem to display better than anyone else on earth. These youngsters can sing. Don't forget it. They'll surprise you with their sweetness, their harmonics, their volume and their all-round ability.

* * * *

Another part of the program will be furnished by Graham Jackson and his famous jazz orchestra, the Seminole Syncopators. Lots of Atlantans have heard these colored boys play at club and private dances. Other cities in Georgia have sent for them and heard their unique rhythm. All who have heard them will undoubtedly flock to hear 'em again. And you who haven't, take a friend's tip and don't miss the opportunity.

* * * *

The third section of the program will be furnished by Graham Jackson alone, at the console of the big auditorium organ. Not so many have heard Graham play the organ. He has performed occasionally at such private homes as can boast a pipe organ—not many can, you know. And several times he has played for a privileged group at the Fox theater, at night, after the show was over.

* * * *

Graham makes the organ sit up and moan. He plays like no other organist who ever lived. He makes it sound, at times, like a mighty orchestra or a great military band. And at other times he makes it moan the "St. Louis Blues" like a living thing. He is absolutely unique, different and, in his own way, a marvelous genius. Those who hear him Thursday will never quit talking about him, that's sure.

* * * *

The auditorium is to be divided into sections for white and colored persons. Prices have been set at depression scale. Reserved seats will be on sale Wednesday and Thursday at Cable Piano Company for white and at Yates & Milton pharmacy for colored. There shouldn't be a vacant seat Thursday night. Every one unoccupied will be a reproach to every individual who overlooks this double opportunity—to hear a wonderful program and to help our own colored youth of the class who most deserve our help—those striving for education to become better citizens.

* * * *

That's a lot about one performance, but I feel deeply about it and am all enthused.

* * * *

Changing the topic, may I draw your attention to "The Crowd Roars," current attraction on the screen at the Georgia. This story of the automobile race tracks has been acclaimed all over the country as one of the most thrilling pictures ever made. Haven't seen it yet but intend to and want to draw everyone's attention to it.

* * * *

Talking of coming events, I did an unusual thing in attending a rehearsal of "Aren't We All," the Studio Club's play to be given on the 25th at the Woman's Club, and I strongly recommend anyone suffering from any form of depression to go and see it. The humorous lines and situations of Lonsdale's "Aren't We All" are most refreshing and it has a cast of Atlanta's talented amateurs, including Miss Pinkston, Miss Zahner, Mrs. Albert Howell Jr. and Mrs. Louise Roberts, Marion Camp, George Willis, Matt Jorgenson and Cyril Smith in the part played by Cyril Maude. Under the able direction of Mr. Bergman the play promises to be the outstanding local production of the year.

* * * *

Diary of a Pre-Viewer.

WEDNESDAY—Ramon Novarro's latest, "Huddle," at the Fox. An exceptionally good college and football yarn. The scenes are laid at Yale and all alumni will get a special kick. Novarro better than he has been in several pictures. Madge Evans more beautiful than ever before. And, I think, a better actress. Plot somewhat hackneyed, with a few original developments. Good picture well worth seeing.

* * * *

THURSDAY—At the Paramount. Picture, "The Strange Case of Clara Deane." Strongly emotional story of motherhood. Wynne Gibson has the main role and does fairly well. Pat O'Brien, the male lead, is adequate. Cora Sue Collins, the kid, is cute and lovable. Frances Dee as the daughter grown up was best performer in the cast, in my estimation.

Screenings From the Week in Filmland



Upper left shows Wynne Gibson and little Cora Sue Collins, who appear in "The Strange Case of Clara Deane," at the Paramount. Upper right is from "Huddle," a college and football picture, with Ramon Novarro and Madge Evans. Center left shows Lil Dagover and Warren Williams in a scene from "The Woman from Monte Carlo," which is at the Rialto. Center right presents James Cagney and Ann Dvorak, who are in "The Crowd Roars" at the Georgia. Bottom left gives you a glimpse of Johnny Weissmuller and Maureen O'Sullivan in the principal roles in "Tarzan," which is on the screen at Loew's Grand all week, while bottom right is from "Taxi," showing George E. Stone, James Cagney and Loretta Young, as they appear at the Cameo on Monday and Tuesday.

Lil Dagover Tops Cast at Rialto In Feature Film

Much-heralded and mysterious Lil Dagover makes her initial bow to American audiences in "The Woman from Monte Carlo," the First National and Vitaphone production, now showing at the Rialto theater.

Miss Dagover, recently brought to this country from Germany, is slight, dark, with unfathomable greenish-brown eyes, an elegant nose, a subtle mouth, and that altogether indefinable charm spoken of as "continental." Born in Madeoin, Java, Dutch East Indies, she made her first dramatic appearance at 12 in "Joan of Arc." Rated abroad as first lady of both stage and screen she has played a wide range of parts.

The story concerns Lottie Corlaix, a captive butterfly who longs for the gaiety of her past in Monte Carlo—chafing at the thoughtless neglect of her husband, commander of a French battle cruiser. Her vague desires take form when the handsome Lieutenant D'Ortelles, a former lover, comes at her husband's command to escort her to a dance on board ship. During the festivities war is declared. D'Ortelles, instead of taking Lottie ashore, lingers to make love. They barely escape detection, when Brambourg, the chief officer, who also desires her, comes upon them.

Then begin the thrilling complexities which permit Miss Dagover to give her memorable portrayal of all the moods feminine. The ship is torpedoed—D'Ortelles and Corlaix are wounded—Brambourg, who knows the captain will be court-martialed, schemes to gain his command. D'Ortelles tries deliriously to free his chief without implicating the wife. It finally devolves on Lottie Corlaix to decide between her husband's life and honor and her own good name. Her strange decision is the terrific climax.

Miss Dagover's support includes Walter Huston and Warren William.

"Mata Hari" Opens Bill At Palace Theater

Monday and Tuesday the Palace theater presents "Mata Hari," a picture based on the life and loves of a notorious feminine spy who was executed by a French firing squad. The cast consists of Ramon Novarro, Greta Garbo and Lionel Barrymore.

Wednesday, "Penrod and Sam" brings a story of boyhood days with Leon Janney and Junior Coghlan featured in the cast.

Thursday and Friday brings "Murders in the Rue Morgue," starring Sidney Fox and Bela Lugosi. Lugosi, playing the part of a half-demented scientist, is aided in the commission of his crimes by a gigantic gorilla.

Saturday, "Amateur Daddy" tells the delightful story of a confirmed bachelor who takes it upon himself to care for his best friend's family.

"Strange Case of Clara Deane" Paramount Feature This Week

Powerful Drama Stars Wynne Gibson, Pat O'Brien—Kornspan To Offer "Big Hits of Yesterday and Today."

"The Strange Case of Clara Deane," the feature picture which opened at the Paramount yesterday, has the irresistible power of "Madame X," the heart appeal of "The Champ," the marvelous acting of "Dr. Jekyll and Mr. Hyde," and the unforgettable romance of "Seventh Heaven," and these things make it one of the most magnificent dramas of the year.

Wynne Gibson in the leading role does splendidly with a most difficult part, while Pat O'Brien, who was last seen in "The Front Page." Dudley Digges and Frances Dee, do famously with the supporting roles.

"The Strange Case of Clara Deane" is a portrayal of a mother's undying love for her daughter. After 15 years' jail sentence, incurred for a crime committed by her worthless husband, Clara Deane attempts to find her child who has grown into womanhood and is about to marry.

Around the sacrifice which this mother makes for her child revolves the plot of "The Strange Case of Clara Deane."

Headlining the vaudeville bill on this program is Charles Ahearn and His Millionaires, who offer a general conglomeration of comedy. Everything from soup to nuts is done by this hilarious band of jokesters.

Yorke and Johnson are two comely young ladies who possess very fine soprano voices and use them to a great degree of satisfaction in their rendition of old and new song hits. These young ladies wear colonial costumes throughout their act which exemplifies their beauty.

Billy Farrell and Dad are two young men, even though dad is 74. They are exponents of the dance as it was done yesterday and as is done today.

Lohse and Sterling presents a fast acrobatic, one of the best of the season.

The Paramount concert orchestra, under the direction of Adolphe Kornspan, offer as their overture a special arrangement of "Big Hits of Yesterday and Today."

"Shanghai Express" Buckhead Opener

"Shanghai Express," with Marlene Dietrich and Clive Brook, comes to the Buckhead theater Monday and Tuesday. The story concerns the romance of Miss Dietrich, the Shanghai Lily, and a British army doctor. Excellent support is given by Warner Oland, Anna May Wong, Eugene Pallette and others.

The offering for Wednesday is "Cheaters at Play," a good detective story with Thomas Meighan portraying the role of a famous reformed crook, using his knowledge of the "game" for doing good instead of evil. The supporting players include Charlotte Greenwood, Linda Watkins, Barbara Weeks, James Kirkwood and William Bakewell.

Douglas Fairbanks Jr. and Joan Blondell have the leading roles in "Union Depot," which is to be shown Thursday and Friday. It is a fast-moving story of strange experiences that befell different individuals, all of whom come together in a large railroad station.

Laurel and Hardy's first feature length comedy, "Pardon Us," is the attraction for Saturday. Stan and Ollie mistake a policeman for a street car conductor and are committed to prison as bootleggers, where trouble begins. The tenth chapter of "Danger Island" and a comedy, "Twenty Horses," will be shown.

"Mata Hari" Offered At West End Theater

"Mata Hari" with Ramon Novarro and Greta Garbo plays Monday and Tuesday at the West End theater. The story is based on the life and loves of Mata Hari, the notorious feminine spy who was executed by a French firing squad after a vivid career of intrigue which cost the lives of many allied officers during the World War.

Wednesday Slim Summerville and Zasu Pitts are teamed together for the first time in "The Unexpected Father."

The diverting story of a plumber whose presence in a ladies' bathroom leads to a series of uproarious laughter and amusement is shown in "The Passionate Plumber" for Thursday and Friday, with Buster Keaton, Jimmy "Schnozzle" Durante, Irene Purcell and Polly Moran.

Saturday Joan Bennett and Spencer Tracy are co-starred in a romantic drama. "She Wanted a Millionaire." Briefly the story concerns the adventures of a factory worker in a small town who enters and wins a beauty contest.

DeKalb Opens Monday With Comedy Film

"Flying High" opens the week at the DeKalb Monday and Tuesday. Bert Lahr, the sensational New York comedian, and Charlotte Greenwood put forth their best efforts to make this the funniest satire on aviation ever filmed.

Wednesday is "Charlie Chan's Chance" to corner a cunning killer at large in a big city. Warner Oland is ably assisted by H. B. Warner, Marian Nixon and Linda Watkins in solving this typical thrilling Earl Derr Biggers mystery.

A double feature program is offered Thursday and Friday when "Around the World in 80 Minutes" will be shown with "Stepping Sisters." Douglas Fairbanks romps into the screen arena with a new novel. "Stepping Sisters" is the story of retired chorines. The cast includes Louise Dresser, Minna Gombell and William Collier Sr.

A top-notch western is presented Saturday in "The Deadline," with Buck Jones furnishing plenty of action.

Ponce de Leon Opens With 'East of Borneo'

Monday and Tuesday the Ponce de Leon theater presents "East of Borneo," with Charles Bickford and Rose Hobart. The locale of the story is in the Malay jungle. An intrepid young American woman braves countless horrible jungle dangers to try and reconcile her husband who leaves home when he misconstrues her friendly attentions to a former lover.

"Way Back Home," with Seth Parker, is booked for Wednesday.

Thursday and Friday brings "Waterloo Bridge," with Mae Clarke and Kent Douglass. The unspeakable horrors of Zeppelin raids over London during the World War are faithfully reproduced in this opus.

Saturday, "Not Exactly Gentlemen," with Victor McLaglen and Fay Way, is offered. A story of the old west is unfolded amidst the glamorous scenery of the Grand Canyon.

Tenth Street Opens With "Mata Hari"

"Mata Hari," playing at the Tenth Street theater Monday and Tuesday, features Greta Garbo as a notorious World War spy, in love with a Russian aviator, played by Ramon Novarro. An excellent supporting cast includes Lionel Barrymore and Lewis Stone.

Wednesday Sidney Fox is featured in "Nice Women," an amusing story of two modern sisters, both in love with the same millionaire. Frances Dee and Russell Gleason have prominent roles.

Thursday and Friday the new sound version of "Ben Hur" will be shown. Ramon Novarro has the leading role as a Roman galley slave, who wins his freedom by saving the life of the Roman commander and becomes the hero of the day by winning a chariot race.

"Amateur Daddy," coming Saturday, stars Warner Baxter and Marion Nixon.

"Huddle" With Ramon Novarro And Madge Evans Is at Fox

Cleverly Made College Football Story—Fanchon and Marco Idea of Week Is "Parasols."

"Huddle," undoubtedly the best picture provided for Ramon Novarro in a long time, is showing this week at the Fox theater. Its story is far from original, but it moves with a swing and the performance throughout is so good that it lifts its way above the average run of pictures. Madge Evans in the principal feminine role is thoroughly convincing and as lovely as ever.

On the stage at the Fox this week is an exceptionally bright Fanchon and Marco idea. It is called "Parasols," and some of the snappiest ensembles and stage settings have evolved from the title. Heading the list of principal performers are Gene Sheldon and Sherry and the famous Captain Willie Mauss, in a sensational bicycle act. Other well known names include Boyce Combe, an entirely original sort of comedian, Mignone, Charles Barnes and a more than usually gorgeous group of Sunkist Beauties.

Enrico Leide leads his concert orchestra in a smart overture. Al Evans continues his popular organ and vocalistic interludes and the short screen subjects remain quite up to the always high Fox standard.

The story of "Huddle" concerns a young Italian workman who wins a scholarship to Yale. He runs into all sorts of woes because of his ignorance of tradition and his desire to win—at any price. His troubles involve studies, football and girls. But there is a great climax, with his struggles on the gridiron in the big game with Harvard, while he suffers agonies from a bad appendix, providing the thrill and the punch.

Any wonders as to why the studio didn't hold up release on the picture until the next football season will be answered when you see the finish and remember that colleges and schools all around us are right now in the midst of their annual commencement exercises.

Henry Armetta does exceptionally fine work as the father of "Tony," while Ferike Boros is also good as his mother. Other fine performances are turned in by Ralph Graves as the coach, John Arledge as "Pidge," Una Merkel and Martha Sleeper.

"Dance Team" Feature At Empire Monday

James Dunn and Sally Eilers, in "Dance Team," will be the attraction at the Empire theater, corner Georgia avenue and Crew street, Monday and Tuesday. Two youngsters who dreamed of dancing their way to fame and fortune find plenty discouragement and heartaches along the way.

Wednesday and Thursday will be bargain days, with a double program, "Mata Hari," starring Greta Garbo and Ramon Novarro, and "Too Many Cooks," with Bert Wheeler and Dorothy Lee, will be shown.

"Maker of Men," starring Jack Holt in the role of a college athletic coach, a builder of American youth and features Richard Cromwell as his son, will be offered. Joan Marsh plays the feminine lead.

"The Passionate Plumber," labeled as a riotous bedroom farce, will head the bill for Saturday. The cast includes Buster Keaton, Jimmy Durante and Polly Moran.

'Tarzan' to Show All Next Week At Loew's Grand

"Tarzan," Edgar Rice Burroughs' widely-read adventure novel, has been brought to the screen under the direction of W. S. Van Dyke, of "Trader Horne" fame, and will be shown, starting Monday, at Loew's Grand theater.

Because the hero of this story is a white man who has been brought up in the jungle and lives like the apes in the treetops, making his way by swinging through them from limb to limb, difficulty was encountered in finding someone of sufficient athletic prowess to fill the exacting role. The problem was solved when Johnny Weissmuller, world's champion swimmer and one of the finest examples of masculine physiques, was cast as Tarzan. Neil Hamilton and C. Aubrey Smith, as leaders of an English safari seeking ivory wealth; Maureen O'Sullivan as Smith's daughter; Doris Lloyd, Forrester Harvey and Ivory Williams fill the remaining principal roles.

Jungle thrills outdoing even those of the sensational "Trader Horn" are promised in the daring trek of the safari through the wilds of Africa in search of the curious "elephant's burial ground," in the course of which the adventurers meet with terrifying obstacles. The wits of the white men are matched against those of beasts and savage pygmies with the primitive winning out in the end, while screen romance of a new order is entailed in the curious love affair of the ape man and English girl.



Love Has Always Been Blind!

She met a man... he was attractive, smooth... she fell for him... hard... gave up everything to marry him... not knowing what he was like... but at the altar the law caught up with him... showed him up... would you do what she did?

THE STRANGE CASE OF CLARA DEANE

With

WYNNE GIBSON
PAT O'BRIEN
FRANCES DEE
DUDLEY DIGGES

RKO Vaudeville!
CHAS. AHEARN and his MILLIONAIRES
BILLY FARRELL & DAD LOHSE & STERLING
YORKE & JOHNSON
Two girls you won't forget!

Paramount

ADOLPHE KORNSPAN and Orchestra!

1600 Seats at Night Shows, 40c

WAlnut 8253

A PUBLIX Theatre

Direct 15c 20c RIALTO Nite 15c 25c

BAL. 15c ALL TIMES

Now Showing

All you have ever hoped for in a woman

Lil Dagover

ADDED Wheeler & Woolsey in "Cleopatrica"

The WOMAN from MONTE CARLO

with WALTER HUSTON WARREN WILLIAM



Action! Speed! Thrills!

"Cars whirling at terrible speed, hurtling over embankments with sickening finality!" N. Y. American

The CROWD ROARS

With

JAMES CAGNEY
JOAN BLONDELL
ANN DVORAK

and twelve world-famous auto speed demons!!

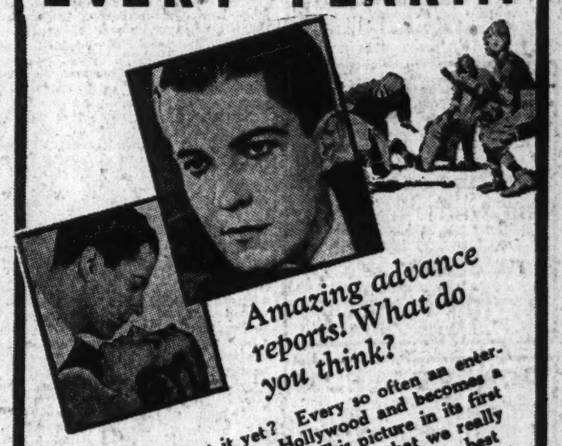
No Increase in Prices!

Balcony 15c Until 6 | Orchestra 25c All Day

KEITH'S GEORGIA

WA. 8810

IT HAPPENS ONCE EVERY YEAR!!!



Amazing advance reports! What do you think?

Did you hear about it yet? Every so often an entertainment tears loose from Hollywood and becomes a national sensation overnight! This picture in its first showings has created such excitement that we really mean it when we ask your opinion: "Is it the best picture of the year?" It's Metro-Goldwyn-Mayer's of course.... The picture you'll thank us for urging you to see!

Ramon NOVARRO in HUDDLE

MADGE EVANS
UNA MERKEL
RALPH GRAVES



ON THE STAGE

FANCHON & MARCO Idea

"PARASOLS"

Co-Featuring

GENE SHELDON & SHERRY

CAPTAIN WILLIE MAUSS

BOYCE COMBE

MIGNONE

CHARLES BARNES

SUNKIST BEAUTIES

ENRICO LEIDE and Fox Orchestra

SMILIN' AL EVANS At the Console

Movietone News

HAL ROACH'S "OUR GANG" IN M-G-M COMEDY "SPANKY"

FOX

OPEN 12:45 — 25c 'TIL 5:30

NEWS OF STAGE AND SCREEN

The Crowd Roars, Racing Thriller, On at Georgia

Atlantans who happen to see "The Crowd Roars," now being presented at Keith's Georgia, will see seven spills, a few of which were not in the original scenario, of this great auto racing picture. Fourteen cars were wrecked during the making of "The Crowd Roars." Many of these are the real article which took place while the cameras were grinding and which were retained in the final print of the film. Howard Hawks was doubling as author and director.

Supporting James Cagney and Joan Blondell are Eric Linden, Ann Dvorak, who scored a hit in "Scarface," and several professional racing drivers of international reputation.

"The Crowd Roars" is said to be one of the most exciting productions that has been screened in years, surpassing the thrilling action of "The Dawn Patrol," which Howard Hawks also wrote and directed. It tells the story of a racing champion who loses his nerve because of the death of his pal and partner, through his (Cagney's) daring driving. His regeneration and subsequent winning of the Indianapolis Speedway contest is vividly pictured in an exciting climax.

"Delicious" Booked As Alamo Feature

Janet Gaynor's appearance before a magistrate charged with unlawful entry into the United States and infraction of the immigration laws, which makes her subject to deportation, is one of the dramatic highlights of "Delicious," Fox melody romance coming Monday to the Alamo No. 2 theater, in which the wistful little star shares honors with Charles Farrell.

Janet's predicament is brought about when, as a Scotch immigrant lass, she eludes the immigration officers on her arrival in New York to steal ashore in the crated box stall of a polo pony.

FAMOUS INDIAN CHIEF TO APPEAR AT EMPIRE

Chief Red Wing, of the Chippewa tribe of Indians, will make his initial appearance on an Atlanta stage Wednesday when he opens a three-day engagement at the Empire theater.

Last of the royal line of chiefs, Red Wing brings a unique presentation of Indian life to the stage. The chief throws many interesting sidelights on Indian life. Dressed in native costume, a part of which is an inheritance from ancestors dating back over a period of 120 years, he brings the true spirit of the red man to the stage. Chief Red Wing is a veteran screen star and has appeared in a number of outstanding hits.

SAVANNAH REFINERY USING MORE COTTON

"Cotton is being used to its fullest extent by the Savannah Sugar Refining Corporation," B. A. Oxnard, an official, said Saturday in Savannah.

"We have added a new cotton container for wrapping the smaller cotton sacks of sugar. It is made of osenburg, an all cotton cloth, and is very serviceable, after it has served its primary purpose, as kitchen toweling or for other household uses.

"This steps up our purchases of cotton materials more than 35 per cent. We have been using more than 5,000,000 yards of cotton goods in packing our sugar. This additional use of cotton material will increase our annual consumption to nearly 7,000,000 square yards," Mr. Oxnard added.

10c CAMEO 15c
MONDAY AND TUESDAY
"TAXI"
James Cagney and Loretta Young
WEDNESDAY AND THURSDAY
'THE WHITE RENEGADE'
Tom Santschi
FRIDAY AND SATURDAY
"THE SCARLET BRAND"
Bob Custer
"LIGHTNING WARRIOR"
Rin Tin Tin and Frankie Darrow

PONCE DE LEON THEATRE
MONDAY—TUESDAY
EAST OF BORNEO
Chas. Bickford—Rose Hobart
WEDNESDAY
WAY BACK HOME
Seth Parker
THURSDAY—FRIDAY
"DANGEROUS AFFAIR"
Jack Holt
SATURDAY
NOT EXACTLY GENTLEMEN
Victor McLaglen—Fay Wray

EMPIRE
Ga. Ave. at Crew St. MA. 8430
MON.-TUES.
SALLY EILERS, JAMES DUNN, Stars of "BAD GIRL" in
"DANCE TEAM"
Wed., Thurs., Fri.: In Person Chief Red Wing Featuring His Famous
"CHIPPEWA WAR DANCE"
WED., THURS.: DOUBLE BILL
"MATA HARI"
FEATURING GRETA GARBO and
BERT WHEELER IN
"TOO MANY COOKS"
Fri.: Jack Holt in
"MAKER OF MEN"
Sat.: Buster Keaton and Jimmy Durante in
"The Passionate Plumber"

You'll See 'Em in the Flesh on the Stage



Left presents Boyce Gibson, a clever cemedian who plays a leading part in the Fanchon and Marco idea, "Parasols," at the Fox this week. Right shows you Charles Ahern, "and his millionaires," a famous vaudeville act which headlines the RKO program of the week at the Paramount.

Cameo To Offer "Taxi," Starring James Cagney

You will find no killer-gambler-hoodlum-crook-gangster in "Taxi," the Warner Bros. feature which opens Monday at the Cameo starring James Cagney with lovely Loretta Young. Instead, we have a typical American boy earning a precarious living in the feverish business of taxicabbing. He is a moody, serious individual, with flecks of humor here and there that flash forth bits of the Cagney personality.

"Taxi" is a whizzing, rattling romance of the big cities, with a boy and a girl caught in the backfire of taxicab war. Sabotage and slugger work on the part of the trust's thugs claim the girl's father and the boy's brother, but the avenging of their deaths is left to the law—an innovation which takes "Taxi" out of the gangster class and leaves it a drama of fast action and much excitement.

NEW CITY BUILDER FEATURES ARTICLE ON SEWER SYSTEM

The menace to life if the sewerage system of Atlanta is not revised is the theme of the current issue of the City Builder, monthly publication of the Chamber of Commerce, which contains pertinent articles and excerpts from the records of engineers pointing out the danger that lies in the inadequate and antiquated sewerage disposal system of the city. The magazine, edited by Slater Marshall, quotes facts and figures to show how the system, especially in the Peachtree creek and Grant park sections, is being neglected by the city.

Among other articles of timely interest is a report of the traffic situation here. The article, which was written by Riley McKoy, of The Atlanta Constitution staff, points out that the solution of the problem is in co-operation and courtesy between drivers. Roy Robert, radio reporter of the staff of The Constitution, has written of the business of broadcasting the daily news over the radio in an article entitled "Radio Reporting Is the Late Phase of News Distribution." The magazine came off the press last week.

AMERICUS STATION TO OPEN WEDNESDAY

AMERICUS, Ga., May 21.—Radio broadcasting station WENC will go on the air for the first time at 10 o'clock Wednesday morning with an elaborate dedication program under direction of Stephen Pace, Americus lawyer, and W. R. Brown, station manager. The station is owned and operated by the Americus Broadcast Company and will operate on a frequency of 1,420 kilocycles, with 100-watts power.

Citizens from neighboring cities have been invited to take part on the program when the "Voice of Americus" goes on the air for the first time.

LUCAS & JENKINS Community Theatres
10TH ST. THEATRE
MONDAY AND TUESDAY
GRETA GARBO AND RAMON NOVARRO in "MATA HARI"
WEDNESDAY
SIDNEY FOX in "NICE WOMEN"
THURSDAY AND FRIDAY
RAMON NOVARRO in "BEN HUR"
SATURDAY
WARNER BAXTER AND MARIAN NIXON in "AMATEUR DADDY"
PALACE
MONDAY AND TUESDAY
"MATA HARI" With RAMON NOVARRO—GRETA GARBO
WEDNESDAY
LEON JANNEY in "PENROD AND SAM"
THURSDAY AND FRIDAY
DOUBLE FEATURE
"MURDERS IN THE RUE MORGUE" With BELA LUGOSI AND SIDNEY FOX
"FIRST TO FIGHT" With SLIM SUMMERVILLE
SATURDAY
WARNER BAXTER in "AMATEUR DADDY"
WEST END
MONDAY AND TUESDAY
GARBO-NOVARRO-BARRYMORE-STONE in "MATA HARI"
WEDNESDAY
SLIM SUMMERVILLE—ZASU PITTS in "THE UNEXPECTED FATHER"
THURSDAY AND FRIDAY
BUSTER KEATON—JIMMY DURANTE in "THE PASSIONATE PLUMBER"
SATURDAY
JOAN BENNETT—SPENCER TRACY in "SHE WANTED A MILLIONAIRE"

10,000 Want To See These



Nearly 10,000 people have asked for the privilege of seeing as well as hearing the Sinclair minstrel, a Monday night feature put on by the Sinclair Refining Company on 36 NBC stations. The studio is a large one, but it accommodates only 500 people, so the minstrels are assured of an audience for several weeks to come. All the jokes and wise cracks used by the performers are contributed by listerners-in. The performers are shown above.

Girls To Compete for Chest



Five girl graduates of the senior and commercial high schools will compete for the big cedar chest four of them are grouped about in the store of the J. J. Haverty Furniture Company. On Wednesday next they will decorate five windows in the store, and the one who does the best job will get the chest. This is a Sparling-Dowry, by Lane, walnut chest. In addition miniature chests will be given to all high school graduates with the compliments of Haverty's. The fifth contestant was unable to be present when the group was photographed. The contestants above are, left to right, Mary Frances Long, Martha Morgan, Nan Glass and Eleanor Owens.

School Vacations During Winter Are Proposed To Save Coal Bills

Winter vacation for school children to save fuel bills and cut the cost of operations of Atlanta schools will be proposed at the next meeting of city council, it was announced Saturday by George B. Lyle, councilman from the eleventh ward.

The plan is to release school youngsters for the Christmas holidays not to return to their studies until March 1, and to allow the month of August as an additional month's vacation.

Lyle will present the measure to council and ask that it be sent to the board of education to study its feasibility. If it is found to be practical, it would cut fuel bills of the schools in about half and save several thousands of dollars a year.

Students would attend school except for the months of January and February and August. Lyle's plan is merely to ask the board to consider the proposal, to see if it would not be feasible and a saving.

Thomas W. Clift, business manager for the schools, said the plan probably would save about $3,000 a year in fuel bills. The cost for the year is about $20,000, and he estimated that from one-fourth to a third could be saved under the plan. He pointed out, however, that some of the schools would have to be equipped with ventilating systems if they were to be operated during the summer months.

BUCKHEAD
Monday-Tuesday
"SHANGHAI EXPRESS"
Marlene Dietrich
Wednesday
"CHEATERS AT PLAY"
Thos. Meighan
Thursday-Friday
"UNION DEPOT"
Douglas Fairbanks, Jr.
Saturday
"PARDON US"
Laurel and Hardy

LOEW'S GRAND OPEN 11 a.m. 10c AFTER
THE "TRADER HORN" —OF 1932— METRO-GOLDWYN-MAYER'S
Edgar Rice Burroughs' Adventures
TARZAN THE APE MAN
The THRILL of THRILLS!
WITH JOHNNY WEISSMULLER—AND GREAT CAST!

Book Reviews in Tabloid



ERNST LOTHAR.

"The Green Hand," by Paul W. Chapman. When any competent writer takes as the theme of his effort a subject which he knows thoroughly, which is close to his heart and with which he has been associated every day for years, the result cannot fail to carry to every reader something of the enthusiasm of the writer.

A book well illustrating this thought has just been published by Lippincott. It is titled "The Green Hand," and the author is Paul W. Chapman. Mr. Chapman, as all Georgians know, is state director of vocational education for Georgia. He is also state adviser for the Georgia Association of the Future Farmers of America.

His book, written in form of fiction, but in all essentials most impressive fact, is a story of that splendid organization, the Future Farmers. It is the story of a boy, a country boy from Georgia, who finds himself through the Future Farmers chapter in his own county town, who is pulled back to splendid citizenship at the critical moment in his life when, already classed by his neighbors as the "worst boy in the county," he threatened to step from mischief-making to more serious offenses against society.

The idea behind the Future Farmers movement is full of human interest of the truest romance and of enthralling fascination. Most of us have, some time or other, caught a glimpse of the marvelous things this organization is doing.

No one, however, could so truly catch the inspiration to transfer the spirit of the Future Farmers to story form as Mr. Chapman, the man who has lived among these boys, has watched their development, who takes tremendous, albeit unselfish, pride in all their achievements.

If you feel a glow of pride when you learn what splendid things are being done in America and in Georgia today, you cannot read "The Green Hand" without enhancement of that pride. If you have faith in youth and glimpse what glories are yet to come from inspired leadership, you will find support for your faith in this story.

Mr. Chapman has done a workmanlike piece of writing but, beyond this, he has breathed a lot of his own enthusiasm for his subject into the printed word. Get hold of a copy of "The Green Hand," and when you've read it through you'll know a lot more about the boys who, in a few years, are going to be the men who will remake Georgia "nearer to our hearts' desire."—R. T. J.

The Clairvoyant. By Ernst Lothar. Translated by Beatrice Ryan. This is the first book to be published by H. C. Kinsey & Co., and is the March choice of the Book League of America. It is full of thrills and is an absorbing story which is meeting with the approval of those who have been so fortunate as to read it.

Mr. Lothar has been recognized as an interesting author and one who has been acclaimed for a great and admirable performance in The Clairvoyant. "It measures up to the almost perfect combination of exciting plot and beautifully written prose." The story goes that a young lawyer with a rural background, enters the legal department of an important city bank. While he is well known and liked by his associates, it is not known that he has a power not understood by himself, and up to this time one that he had not revealed to his friends. He finally decides to give a demonstration of this power which proves to be astonishing and also proves that he is an unusual clairvoyant, for his prophecy of the tragic death of a noted man is one of those prophecies which come true, So Sebastian Trúx wakes up one morning, not to carry out his daily work in the legal department of a city bank, but as a famous author with a fortune in reach.

The ups and downs that follow his life as a clairvoyant will hold the reader's interest, but the story ends with good overcoming evil, and with the vanishing of his prophetic powers he again finds that he is a real man, with a real love and a real home. (H. C. Kinsey & Co., New York city.)

SELECTED BOOKS.

The Silver Horn and Other Sporting Tales of John Weatherford. By Gordon Grand. With drawings by J. Alden Twachtman.

It used to be: "D'ye ken John Peel?"

Now it's "Do you know John Weatherford?"

In the sporting world this name is so well known that it perhaps is thought to be a real person, but it is the central figure of one of the most attractive books of 1932—a new book of stories by a popular writer with illustrations which he has drawn from life.

You, of course, have known a "lovable colonel," but this one surrounding by his sporting friends and acquaintances, is one you will delight to know.

There are 14 entertaining stories in this collection—there's the proud, broken down old Kentucky gentleman; there's the old Irish nag whose record made him proud that he could top it over the timber horses, and there's several laughs when you read the adventures of J. Pettibone Lithgow, and the mystic sound of the Silver Horn as it is heard through the dim, deserted streets of London. It is a beautifully written and attractive book with illustrations contributed by Colonel J. Alden Twachtman, not only a talented artist but a well known sportsman. (The Derrydale Press, New York.)

Murder in Your Home. Society's latest plaything. A game you can play in your own home. By Elizabeth Cobb and Margaret Case Morgan. Foreword by Grantland Rice. For some reason or other the members of the beach and country club at Long Island last summer grew tired of this, that and old form of amusement and decided they would introduce something more exciting, so they decided they would play the interesting characters in several mystery stories, each taking a number of clues and then having to answer about 20 questions in connection with the clues. It is a new game for an evening at the country club—it might be played in your own home, and if what Grantland Rice says is true, you will want to keep playing the game. (Ray Long & Richard R. Smith, New York.)

NEW FICTION RECEIVED.

The Mother. A novel by Yusuke Tsurumi. Translated from the Japanese by the author. Prefatory note by Charles A. Beard. This is the first translation of a Japanese novel to be published in the United States. It has been a success in the original, for more than 250,000 copies have been sold. And that is as it should be, for it is an example of the current literature of a nation with which Americans are unfamiliar at this time. It is a time when there should be more books read, more stories written than in the past.

The story is woven around a Japanese woman who is struggling to rear and educate her fatherless children—to do this is to maintain the ancestral traditions of a family duty—it is symbolic of the new Japan which has finally risen to democracy. The story of her struggles, and the different sources of the assistance she received in her effort to become independent and how she finally attains success as a business woman, is most interestingly told.

The author tells a story, the presentation of which is a new conception of the character of the men and women of this far country. As the reader will note this is a true story, for it was written by a well-known Japanese for his own people. (Rae D. Henkle, Publisher, New York city.)

A Good-Time Man. By E. P. Keating. The author of this new modern-style novel was born in Kentucky, but lived for many years in New York and Boston. She returned to New York, where she had two plays produced, also making film connections. She has been in the business world since she was 17, and even though her style of writing is far, far from the domestic hearth, she says her hobbies are cooking and sewing. She has been a wife, mother and now a widow, and perhaps some of the material used in the marriage problems presented may be from her own experience. She does not fail to tell of the slipknots in this, which has now become one of the leading problems. (McCaulay's Book, New York.)

THE LAND OF LAUGHS.

Laughing in the Jungle. An Immigrant in Search of the Land of Promise Discovers the Real America. By Louis Adamic. The author says in his introduction that this is a narrative of the influence which prompted him as a young boy to leave his native country, Europe, and come to America.

This autobiography relating to his many experiences in different parts of the United States will be found interesting and in some instances instructive.

Immigration, no doubt, has been a large factor in the upbuilding of America. He says that from 1890 to 1914 was the time that many of his countrymen immigrated over here, including "bohunks" or "hunkies" as they were called, and Slavs from the Balkans, who, he says, have proven to be great workers in the United States of America.

But those days are over. Immigration is ended. And, as he writes, the "Welcome" sign has been pulled down by Uncle Sam. The writer also says he did not come to America to become a man of millions, and that after 19 years he is not complaining of the many experiences crowded in those years. He, however, calls America "a great and fascinating jungle of chaotic economic, social, intellectual and spiritual forces which drives most of its people to various forms of success—it is a country of contrasts: magnificent, terrible, absorbing, always absorbing and destroying—but from the old country I brought a gift of laughter," etc.

This cannot be called a very flattering book on the immigrant's view and experiences in America. The whys and wherefores on which he has woven it, thread by thread, gray threads at that, and having been an immigrant laborer, he naturally writes from that point of view. It is an interesting story. (Harper & Brothers, New York.)

THE LOVE STORY OF A HOME.

Mount Vernon. Its owner and its story. By Harrison Howell Dodge, resident custodian of Mount Vernon since 1885. The home of Washington on the Potomac. Edited and arranged by Edwin Bateman Morris. With an introduction by Owen Wister.

The author's motive in writing this was to contribute a love story of a home, the home of George Washington, which has become the shrine of his countrymen who visit it by the thousands every year.

The writer has told a story with interest, beginning with the restoration of Mount Vernon, including the visits of such famous people as the Prince of Wales who later was Edward VII, the present Prince of Wales, Clemenceau, David Lloyd George, Prince Henry of Prussia, the Queen of Hawaii, Ramsay McDonald, and of the nine presidents that have been in office since 1885, all of them, but the late President Harding, visited Mount Vernon. There are 31 illustrations. (J. B. Lippincott Co., Philadelphia.)

Upheaval. By Olga Woronoff. Introduction by Booth Tarkington. Illustrations. The scene opens on the pageant of old Russia, with the pomp and society in Moscow, the sombre magnificence of Russian imperialism. The author of this book became a lady in waiting to the Tzarina and the Dowager Empress and later married Paul Woronoff, a young naval officer. Then came the World War and life, happiness, family, friends, all became a tragedy around her. In this volume she tells earnestly, and yet without bitterness, the adventures and escapes of her and her husband, and of her experiences alone while her husband, a lieutenant commander, joined the doomed white armies, and then there came the time when they stole together out of Russia.

Booth Tarkington calls this "a remarkable account of a Russian noblewoman's life under the old order and the new." It has impressed Mr. Tarkington so deeply that he feels that it should be read by everyone who loves humanity and history. The Grand Duchess Marie says "Olga Woronoff was the playmate of my girlhood, through her truthful and gripping narrative you will perceive the real character of the Russian woman who for 15 long years has been able to maintain a gallant spirit in the face of overwhelming adversities." (G. P. Putnam's Sons, New York.)

The following books are to be published during the month of May:

The Evolution of Human Behavior, by Carl J. Warden (May 17).

Wild Beasts Today, by Harold J. Shepstone.

Garden Maintenance, by H. Stuart Ortloff and Henry Raymore.

The Essential Shakespeare, by J. Dover Wilson.

The Way Forward, by Robert S. Brookings.

The Candlestick Makers, by Lucille Borden.

Development of the League of Nations Idea, by Theodore Marburg.

Fighting for Fun, by Eddie Eagan.

The World's Struggle with Rubber, 1905-1930. By James Cooper Lawrence. The foreword is by Josiah Stamp, director of the Bank of England. (Harper & Brothers, New York.)

Southern Exposure. By Peter Mitchell Wilson. This interesting book on North Carolina and the south is dedicated by the author to his wife: "Gray Day, Golden Day—Alway." The following comment is made by W. W. Fuller: ". . . a likable story told by a lovable man about his own life and the ways of his neighbors and the resurgence of his beloved state. . . . It is a joy to welcome the book." The Christian Science Monitor writes: "This is a book that should not go unnoticed in the north." When the reader looks over the table of contents, which shows the part North Carolina played before and after the Civil War, there will be many comments from many people. Among the names and critical remarks with reference to the foundation of the book are Woodrow Wilson, Walter Hines Page, Augustus Baldwin Longstreet, Joel Chandler Harris, and others. (The University of North Carolina Press, Chapel Hill.)

LITERARY DRIFTWOOD.

Paul Revere furnished the copper bolts and spikes for the United States frigate Constitution (now known the world over as Old Ironsides), and the whole original store of bunting for her flags was the handiwork of the celebrated Betsy Ross, of Philadelphia.

When the ship was launched on October 21, 1797, a "numerous and brilliant collection of citizens"—to quote the press of the day—gathered to see her "descend into the bosom of the ocean."

In "On the Decks of Old Ironsides," Elliot Snow, rear admiral, United States navy, retired, and H. Allen Gosnell, lieutenant commander, United States naval reserve, tell the story of her long and eventful career—of her engagements on the Spanish Main, her battles in the War of 1812, and her peace-time cruises. The authors have wisely chosen to rely largely on contemporary sources for their material—diaries of the men group), newspapers of the period, and who sailed her (a fierce and colorful the ship's "log." (MacMillan Co., publishers.)

On the Radio Waves Today

Ansley Players Pose for Camera



Rudy Brown demonstrates his technique on a baby piano, but his orchestra members are more interested in a camera and look squarely over his head into the lense. Rudy and his Ansley Hotel Orchestra broadcast from the rathskeller over WGST at 6:15 o'clock on Tuesdays, Thursdays and Saturdays.

Ansley Hotel — WGST — 890 Kc.

7:00 A. M.—Columbia Junior Bugle. CBS.
8:00—Columbia Church of the Air. CBS.
8:30—Morning chimes.
9:00—Julia Mahoney and Charles Carlile. CBS.
9:30—Voice of St. Louis. CBS.
10:00—The Radio Church with Dr. Witherspoon Dodge.
10:15—News.
10:20—Studio.
10:30—International broadcast. CBS.
10:45—Street Singer. CBS.
11:00—First Baptist church.
12:00—Masters music room.
12:15 P. M.—Mina Hoffman, soprano.
12:30—Columbia Church of the Air. CBS.
1:00—Toscha Seidel, violinist, with concert orchestra. CBS.
1:30—Cathedral hour. CBS.
2:00—Crazy Crystals.
2:15—Cathedral hour. CBS.
2:30—Special Olympic games program. CBS.
3:30—Ann Leaf at the organ. CBS.
4:00—Quiet Harmonies. CBS.
4:30—Roses and Drums. CBS.
5:00—Evening Bells.
6:00—Watchtower International broadcast.
6:15—Rose Thompson, violinist.
6:25—News.
6:30—Highway Traveler. CBS.
6:45—News.
7:00—Ever-Ready Radio Galeties. CBS.
7:30—En route to Pennzoil Parade of Melodies. CBS.
8:00—Ernest Hutcheson, pianist, and concert orchestra. CBS.
8:30—Ziegfeld Radio Show. CBS.
9:00—"The Rev. Snowball."
9:15—The Gauchos. CBS.
9:30—Eddie Duchin and his Casino orchestra. CBS.
10:00—Gus Arnheim and his orchestra. CBS.
10:15—Atlanta Constitution and Roy Robert.
10:30—California Melodies. CBS.
11:00—Hal Moffett and his orchestra.
11:30—Joe Virgil and his orchestra.

Shrine Mosque — WJTL — 1370 Kc.

11:00 A. M.—St. Luke's Episcopal church services.
12:30 P. M.—Voice of the organ.
1:00—With the Masters.
1:30—Studio orchestra.
2:00—Musical Divertisement Hour.
3:00—Jeff MacMillan and his orchestra.
3:45—Dave Lashner and J. T. Pittman.
4:00—Henry Taylor.
4:15—The Mikado.
5:00—Oglethorpe vesper services, directed by Dr. Thornwell Jacobs.
5:30—Sign off.
7:45—Westminster Presbyterian church services.

Chicago, Ill. — WGN — 720 Kc.

6:00—The concert.
6:30—The Greyhound Traveler. CBS.
6:45—Angelo Patri, "Your Child."
7:00—Ever Ready Radio Galeties, CBS.
7:30—Pennzoil Parade, CBS.
8:00—Bob Becker for Atlas Brewing Co.
8:15—News.
8:25—March time.
8:30—Ziegfeld Follies of the Air.
9:00—Melodies in Crosswords.
9:10—Entre'acte.
9:13—Bulova correct time.
9:14—Weather forecast.
9:15—The Dream Ship.
9:31—Herbie Kay's orchestra.
9:45—Wayne King's orchestra.
10:15—Ted Weems' orchestra.
10:45—Herbie Kay's orchestra.

Cincinnati, Ohio — WLW — 700 Kc.

5:00—Curtain Calls.
6:30—The Three Bakers, NBC.
6:00—Baseball scores.
6:03—Mel Snyder's orchestra.
6:13—Standing Room Only. CBS.
7:00—Henry Busse's orchestra.
7:15—Bayuk Stag party. NBC.
7:45—"Making the Movie," Ray Knight, NBC.
8:15—The Old Singing Master, NBC.
8:45—Casper Reardon, harpist.
9:00—Netherland Plaza, Bert Lown's dance orchestra.
9:30—Moon River.
10:00—William Stoess and His Flying Dutchmen (to NBC Blue Network).
11:00—Netherland Plaza.
11:30—Henry Busse's orchestra.
12:00—Sign off.

Biltmore Hotel — WSB — 740 Kc.

6:35 A. M.—"Another Day."
7:00—The Balladeers, NBC.
7:30—Sparklets, NBC.
7:45—J. Alden Edkins, NBC.
8:00—Gordon String quartet, NBC.
8:30—Radioland with Shutins.
9:00—Neapolitan Days, NBC.
9:30—Agoga Bible class.
10:30—Musical Memories, John Peacock.
11:00—First Presbyterian church.
12:15 P. M.—Mid-day Melodies.
12:30—Yeast Foamers, NBC.
1:00—Friendly hour, NBC.
1:30—National Sunday Forum, NBC.
2:00—Jane Frohman, NBC.
2:15—John Fogarty, NBC.
2:30—Broadcast from Germany, NBC.
2:45—Pastels, NBC.
3:00—Sabbath Reveries, NBC.
3:30—Popular Concert, NBC.
4:00—Catholic hour, NBC.
4:30—Our American schools, NBC.
5:00—First Methodist church.
5:30—The Three Bakers, NBC.
6:00—Federation of Music Clubs.
6:15—Chase & Sanborn, NBC.
7:00—Hana Jettick Melodies, NBC.
7:15—Album of Music, NBC.
7:45—Lois Lewis.
8:00—Happy Repairman.
8:15—Bamby Baker Boys.
8:30—What Would You Do? NBC.
8:36—Musings, John Brawster, NBC.
8:45—Sunday at Seth Parker's, NBC.
9:15—Trial of Vivienne Ware.
9:45—George Allen.
10:15—William Stoess' Flying Dutchmen, NBC.
10:30—Jan Garber orchestra, NBC.
11:00—Earl Hines' orchestra, NBC.
11:30—Concert hour.

On the Air Today

WGST best bets—local: Dr. Witherspoon Dodge at 10 o'clock this morning . . . Mina Hoffman singing at 12:15 . . . Rose Thompson, violinist, at 6:15 . . . The Constitution's news broadcast at 10:15 tonight . . . Hal Moffett and his orchestra—guest artist "Dolly and Margie"—from 11 to 11:30 tonight . . . Joe Virgil and his orchestra at 11:30 tonight . . .

A gala pre-Olympic broadcast, featuring Will Rogers, Governor James Rolph, of California, the University of Southern California Trojan band and chorus, and other notables, will be heard over WABC and the Columbia network and WGST at from 2:30 to 3:30 o'clock this afternoon.

The program, which will originate in Los Angeles, will embody Governor Rolph's official invitation to the people of America and the world to attend the Olympic games to be held in Los Angeles from July 30 to August 14. The Trojan band, numbering nearly 200 pieces—the largest college band in the country—will supply the musical portion of the program, with the aid of the University chorus.

Commercial Councillor Hans Vogel, prominent manufacturer of Chemnitz, "Germany's Manchester," and vice president of the German Employers' organization, will speak from Berlin on the subject, "How Germany Cares for Its Unemployed," during the International Broadcast to be carried over the WABC-Columbia network this morning from 10:30 to 10:45 o'clock.

A special program of Viennese selections will be offered by Ernest Hutcheson and the Columbia Symphony orchestra, under the direction of Howard Barlow, during the broadcast tonight from 8 to 8:30 o'clock over WGST and the Columbia network. The feature of the presentation will be the first movement of Beethoven's "Concerto in G Minor," one of the great master's most effective piano concertos, written during his sojourn in Vienna.

The Rev. Dr. T. Guthrie Speers, pastor of the Brown Memorial Presbyterian church, Baltimore, will conduct the morning "Church of the Air" this morning at 8 o'clock over the WABC-Columbia network. He will speak on "God's Venture of Faith."

The Rev. Father William H. Kane, of St. Patrick's Roman Catholic church, Youngstown, Ohio, will lead the afternoon program at 12:30 o'clock, speaking on "God and Man."

Beginning tomorrow morning at 7 o'clock WJTL will present a new station feature with the inauguration of the Georgia Theater Organ hour, at which time the $80,000 instrument will take the air with Miss Doris Ridgeway at the console. The program will be given every morning over WJTL from 7 to 7:30 o'clock with the exception of Sundays. Miss Ridgeway will play request numbers.

Beniamino Gigli, tenor, will be heard in his last radio appearance of the season when he appears as guest artist on the G. E. Circle program at 5 o'clock this afternoon over an NBC-WEAF net work from New York.

TUNE IN
on Station WJTL every morning (except Sunday) from 7 until 7:30 for the
GEORGIA THEATRE ORGAN HOUR
DORIS RIDGEWAY at the console of the MIGHTY GEORGIA CONCERT ORGAN!

THE CONSTITUTION'S REAL ESTATE REVIEW

CONDUCTED IN THE INTEREST OF THE DEVELOPMENT OF ATLANTA AND THE SOUTH

SEA ISLAND OPENS SEASON ON JUNE 2

SEA ISLAND BEACH, May 21.—Sea Island Beach will formally open its summer season on June 2, it was announced today by officials of the Sea Island Company. Extensive preparations are under way for the opening and plans are being made for the biggest season in the history of the resort.

In addition to the regular orchestra that will play at the Casino Club during the season, a half dozen special orchestras have been engaged for the early summer, including Blue Steele and his dance orchestra, the South Carolina Gamecocks, Perry Dring and his orchestra, Rabbit Rollins and his Floridians, and others.

The summer season will be ushered in with a big ball at the Casino Club on June 2, at which Perry Dring and his orchestra will play. Also included in the events of the opening week will be pool concerts at the Venetian pool and water sports Sunday afternoon, under the direction of E. H. Messick, in charge of summer activities at the resort and Captain W. A. Lindsay, swimming instructor.

The first of June will see the arrival of scores of Atlantans who will arrive on the day preceding the opening to get established in their cottages.

"We have made extensive plans for the season," Norman Pancoast, manager of the Cloister, said today, "in anticipation of the increased resort patronage we expect as a result of the extremely low rates that have been placed in effect at the Cloister, which are the lowest since the resort was established. We realize that people will feel the need of a vacation this summer more than ever before, and we have met modern economic conditions by reducing our rates to the lowest possible level."

The railroads have also put on low rates.

MARIETTA STREET SHOWS IMPROVEMENT

Two improvements that will appreciably enhance the appearance of the central Marietta street section are now nearing completion. The building located at the northwest corner of Marietta and Broad streets has been repainted and some new store fronts are being arranged. The city and county are co-operating in the building of a retaining wall and the laying of a new sidewalk along the Marietta street frontage of the old city hall site, at Forsyth and Marietta streets.

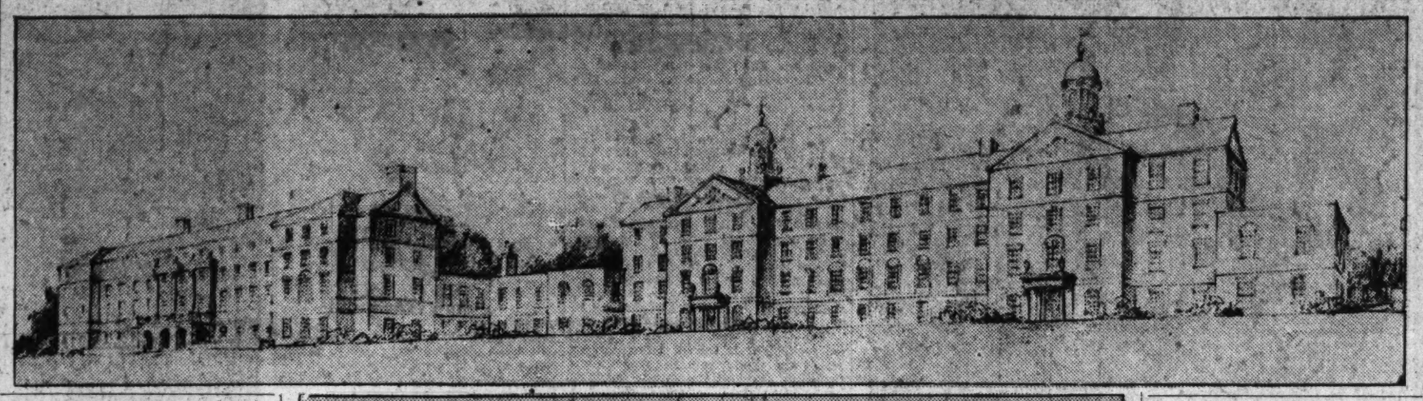
"Further evidence of continued activity in the central Marietta district," declared H. Lane Young, vice president of the Citizens & Southern National bank and a prominent member of the Central Marietta Street Association, is the start of work on the new Whitehall street viaduct. When this is completed this summer Atlanta will have four modern viaducts in the center of town which will compare favorably with similar travel arteries anywhere in the south."

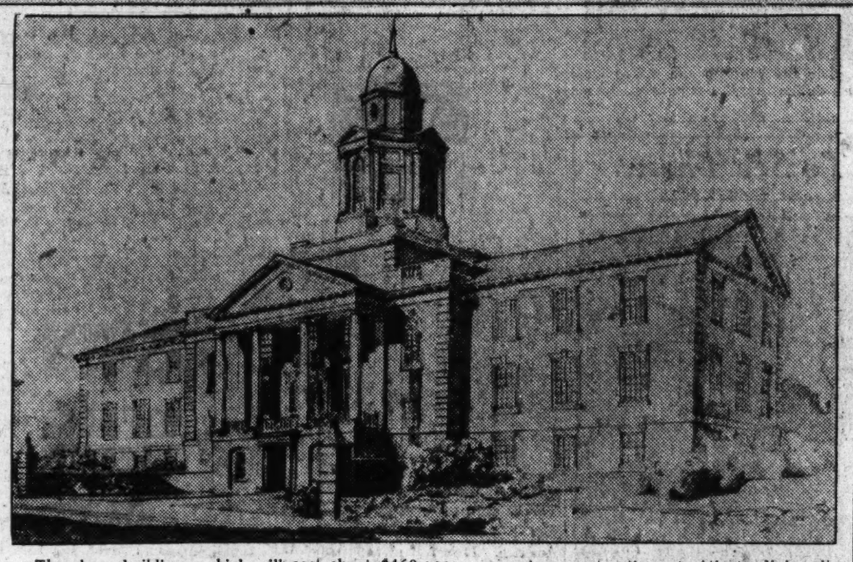
The Central Marietta Street Association, which is made up of property owners and tenants in the area indicated by the organization's name, has been extremely active during the past two years in advocating and carrying through many notable improvements in the business district. James D. Robinson, executive vice president of the First National Bank of Atlanta, is president; W. E. Mitchell, John W. Grant and C. F. Palmer, vice president; and Ronald Ransom, vice president of the Fulton National bank, is treasurer.

PEACHTREE LOCATION FIGURES IN LEASE

Thomas L. Cooper has leased to the Orange Jack Citrus Fruit Drink Company a location at 36-A Peachtree street, facing Five Points. The lease is for a term of two years. It was negotiated by Jerry Blount, of the Haas, Howell & Dodd agency.

New Buildings Have Been Started for Atlanta University





The above buildings, which will cost about $460,000, are under construction at Atlanta University, Atlanta's negro college. The building at the top is the Administration building which will cost $110,000. It is on Chestnut street between Fair street and Greensferry avenue. The lower building is the dormitory which also is on Chestnut street between Mitchell and Beckwith streets. This building will cost about $350,000. The library at the school was recently completed. The dormitory building will be finished on October 1. The men's and women's dormitories are four stories and connected by a kitchen and dining room. Georgia material is being used in the buildings, and 200 people are employed. The Barge-Thompson Company has the contract.

Wage Inequalities Blamed by Council

Wage inequalities are hindering the return to prosperity, declares the administrative board of the American Engineering Council, public service body of the nation's engineering profession. Commending President Hoover's compromise relief plan, the board has adopted a report of its committee on governmental expenditures, which asserts that the business of the government should be controlled by the same principles which govern all other sound business.

"The committee believes," the report says, "that one of the most serious obstacles now retarding recovery from the prevailing depression is the disparity between the wage scales of certain highly paid groups of workers on the one hand, and the wages received by other groups and the reduced income of the average citizen on the other.

"The public cannot be expected to vote bonds for new public work on any large scale until the present relatively high wages of the construction industry are brought into harmony with wages paid for comparable services in other fields."

The committee, of which John Lyle Harrington, of Kansas City, Mo., vice president of the American Society of Mechanical Engineers, is chairman, urged that all governmental budgets, federal, state and municipal, be properly balanced.

California Girl, 16, Wins Oratory Cup

WASHINGTON, May 21.—(AP)—Miss Lucylle Goldsmith, of Los Angeles, Cal., tonight won the ninth national oratorical contest.

The 16-year-old girl triumphed over five others in the competition for a silver cup and the honor of representing the United States in the seventh international contest.

John H. Jarman Jr., Oklahoma City, was chosen alternate, winning second place among the contestants. Miss Goldsmith was the second girl to win the annual competition.

John P. Ansley, of Birmingham, Ala., was third in the contest.

CARGO OF WINE, BEER TAKEN BY DRY AGENTS

NEW ORLEANS, May 21.—(UP) Thirty-two barrels packed with bottles of Canadian beer and wine valued at approximately $18,000 were seized by a squad of federal customs agents in a raid on the Southern Pacific flagship Dixie at a dock here today.

The barrels were innocently labeled "plumbers' fittings" and "crockery," and were addressed to two New Orleans consignees.

Murder Suspect

SALTVILLE, Va., May 21.—(AP)—Police today arrested a man whom they believed to be Everett Wiles, wanted by North Carolina authorities for the slaying of C. A. Wyatt, Wilkes county constable.

G. M. A. Turned Over to Trustees; Woodward Continues as President

Georgia Military Academy, which for the last 32 years has been privately-owned, passed to control of a board of trustees Saturday afternoon in impressive services at the auditorium of the academy, in College Park. Colonel John C. Woodward, founder and owner of the institution, was elected president and George W. West was chosen as chairman of the board.

Beginning on a small scale, when the academy boasted only 30 cadets, and when Colonel and the late Mrs. Woodward were the sole members of its faculty, the College Park academy developed into one of the finest preparatory military schools in the country and enjoys a high esteem in military excellence as adjudged by government army inspectors.

The transfer of ownership from Colonel Woodward to a board of trustees which is empowered with authority to perpetuate its membership was a gesture on the part of Colonel Woodward to insure the institution's continuance as a military and preparatory school, even after the eventual passing of himself. In an address before the cadets and a large number of prominent citizens, Colonel Woodward explained his action in the following words:

"Many privately-owned schools are liable to disintegration with the death of their founders and I love the Georgia Military Academy too deeply and it represents too close a part of my life, my wife's devotion and my sons' and daughters' interests and affection, for me to expose it to any such fate. I do not believe I could assure it of more lasting service than by committing its future into the hands of the able men who today comprise its trustees."

It was understood that the gift of the institution to the general cause of education in Georgia also was motivated by the desire of Colonel Woodward to perpetuate a memorial to Mrs. Woodward, who died last year, and who since the institution was founded in 1900 had been closely associated with its affairs and the students who have attended Georgia Military Academy.

Indians Sue Miners Over Mineral Lands

JOPLIN, Mo., May 21.—(UP)—Damage suits involving more than $2,000,000 over lands owned by Quawpaw Indians, were filed here today against a mining operator and nine smelting firms. The suits also involve the department of the interior.

Frank Childress, millionaire mine operator, and the smelting firms are named as the defendants in the suits brought by Charissa Showalter and her mother, Lelia Gregory, Quawpaw Indian woman-heirs of Mary J. Calf, owner of rich ore land.

Ax Trial Delayed.

CONROE, Texas, May 21.—(AP)—A continuance of one week today was granted Durrell Kendall, 22, motion picture projectionist, who has been scheduled to go to trial here Monday for the ax murder of two show people.

DECATUR IS SEEKING SCHOOL SENTIMENT

A petition seeking to determine whether Decatur wants its Junior High school combined with the Senior High school is being circulated in the township, it was learned Saturday. The Decatur board of education recently voted to combine the Junior High school and to have a girls' high and boys' high.

Controversy has waged since the program of the board was announced several weeks ago and the petition was drawn up last Tuesday at a meeting of citizens, who argued the case pro and con. Vernon Frank, well-known Decatur citizen, is in charge of the circulation of the petition which will be presented to the board of education.

"We are not making an attack on the action of the board, but are simply trying to find out the feeling of the Decatur citizens in this matter—whether they are for the change, against the change, or are indifferent to it. Our petition is merely a survey," Mr. Frank said Saturday night.

"Our petition sets forth that we do not object to an 11-grade school if the grades are arranged in the 5-3-3 manner. The present system is 6-3-3, and the change as passed by the board would make it 7-4. We also believe that it would be detrimental at present to segregate the sexes in the schools," he asserted.

J. E. Bodenhamer is chairman of the committee of citizens responsible for the circulation of the petition. Other members are Vernon Frank, J. E. Baird, Mrs. J. C. Lee Hardy, Mrs. W. J. Thebant and Guy Garner. Wheat Williams is principal of the school which under the board's plan will be absorbed by the grammar and senior high schools, and S. B. McKinney is president of the board of education.

MAYOR HOAN FAVORITE AT SOCIALIST MEETING

BY WINTHROP LYMAN.

MILWAUKEE, May 21.—(UP)—Daniel W. Hoan, socialist mayor of Milwaukee, whose administration has won admiration from the entire country, appeared tonight to be the favored presidential candidate of the socialist party; but Norman Thomas, New York, was regarded as likely to be standardbearer again.

Although Mayor Hoan has refused to accept the nomination, cheers greeted his speech today before the national convention of the party, to which delegates came in box car and hitch-liking.

Because of Hoan's firm attitude, it seemed probable that the convention would defer to his wishes and nominate Thomas at tomorrow's session. Mrs. Meta Berger, widow of Victor L. Berger, is the favored aspirant for the vice presidential candidacy.

The delegates were well dressed, for the most part, and there were none with the traditional "long hair."

In welcoming the convention, Mayor Hoan predicted that socialism would assert itself nationally as it had in Milwaukee. The mayor spoke vigorously and when he left the speaker's platform, the crowd rose and cheered.

Abductors' Victim Tells of Ransom Deal

CHICAGO, May 21.—(AP)—Ransom negotiations of a gang of kidnapers were described from the witness stand today by Dr. Max Gecht, one of the first victims of the recent wave of kidnaping to face his abductors in court.

The men who kidnaped Dr. Gecht and his attractive young wife first demanded $50,000, he testified. Then they cut the ransom down to $20,000, to $5,000, and finally released both of them after a little over $2,000 had been paid.

"I guess we had you overrated," the doctor quoted one of the kidnapers as saying. He said the gang had an uncanny knowledge of his financial affairs and asserted some of the details were known only to his friend, Ward Swalwell. Swalwell, one of the defendants, claims to have been an intermediary, but the state charges he was really the "brains" of the gang. Edward Finnen, also a friend of the Gechts, is the other defendant.

GEORGIA BROTHER WILL JOIN MASSIE IN FAMILY REUNION

WINCHESTER, Ky., May 21.—(AP)—Slipping into Winchester secretly late today, Lieutenant and Mrs. Thomas Massie had dinner at the home of the naval officer's mother tonight before his many friends in this central Kentucky city learned of his arrival.

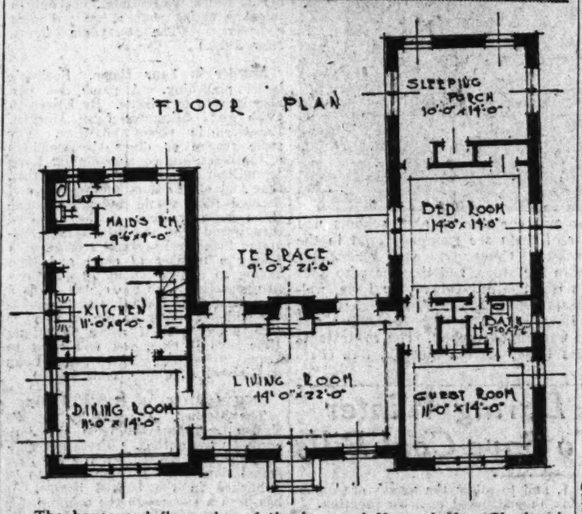
It had been two years since "Tommy" had seen his mother, Mrs. W. S. Massie, and his sister, Dorothy, 24. The last part of this period he had spent defending himself on a charge of slaying a Hawaiian accused of attacking his wife in Honolulu.

Celebration by the "home town folks" were spiked when the young couple pleaded exhaustion after their motor trip and asked not to be disturbed.

Next Sunday the naval officer's older brother, William Massie, a newspaperman of Columbus, Ga., and his wife are expected in Winchester for a "family reunion." Lieutenant Massie and his wife will remain here two weeks.

Houses and Floor Plans--No. 5





The house and floor plan of the home of Mr. and Mrs. Charles A. Meriwether at 244 Rumson road, Garden Hills. A feature of this house is its design in the form of the letter H which affords a maximum of light and ventilation for all its rooms.

This week's house and floor plan shows the home of Mr. and Mrs. Charles A. Meriwether at 244 Rumson road, Garden Hills.

The house is designed in H shape so as to give maximum ventilation and light to all rooms, affording sunlight in winter, and free circulation of air in summer.

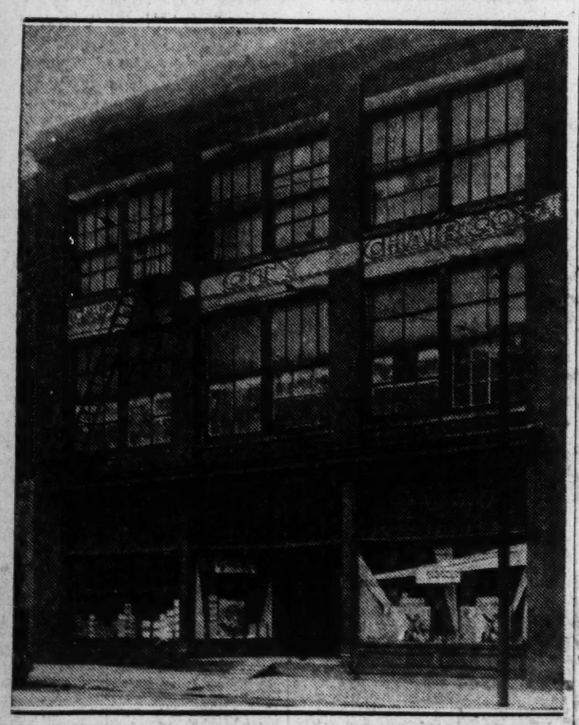
Due to the slope of the lot there is a large daylight basement. In the center is located the furnace room with hot air furnace and coal bin. Under the dining room wing is the garage, giving easy access to the house. Under the bedroom wing is a large finished clubroom.

A large living room opens off to a wide tile terrace at the back, which in turn overlooks a patio and flower garden.

Throughout the house complete construction has been the keynote. The exterior of brick painted white, the servant's room and bath opening off the kitchen, the heavy construction of the framing, the careful selection of colors, electric fixtures, tiles for the bath, etc., are only a few of its features.

This house was designed by James C. Wise, the architect, and built by Christian and Webb Bell. Haas, Howell & Dodd handled the sale of the property.

Pittsburgh Plate Glass Co. Leases 172-4 Marietta St.



New quarters of the Pittsburgh Plate Glass Company at 172-4 Marietta street, which the company has taken on a 15-year lease. Extensive alterations will be made and the lessee will use the building for a store, general offices and warehouse.

The Pittsburgh Plate Glass Company has leased from the Marietta Street Investment Company the three-story and basement building at 172-4 Marietta street, it was announced Saturday.

It was also announced that the company would make extensive alterations in the building and occupy it on September 1 with a retail store, general offices and warehouse. The transaction was handled by the Burdett Realty Company.

The consideration of the lease was withheld. The term is for 15 years. The building is 100 feet northwest of Bartow street and a little over a block beyond Spring street looking northwest. It has 53,000 square feet of floor space, and extends back to the trackage on the Western & Atlantic railroad.

The remodeling will consist of new elevators and heating plant and a new front.

The lease is one of the most significant made this year. It indicates the realization by important business interests that now is an opportune time to take on long leases and to make building alterations while prices are low.

DEPOSITS GUARANTEE ASKED BY FLETCHER

WASHINGTON, May 21.—(AP)—Federal guarantee of deposits in state and national banks was called for today in a bill introduced by Senator Fletcher, democrat, Florida, providing for a guaranty fund of $367,000,000.

Supervision of the guaranty fund, which would go into effect July 1, 1933, would rest with a board of five members, four to be appointed by the president and the fifth to be the comptroller of the currency.

It calls for the fund to be supplied as follows:

From the treasury, $167,000,000 (estimated) paid as franchise tax by federal reserve banks.

From the federal reserve banks' surplus, $100,000,000.

A premium of 5 cents per $100 deposits from the depositors, estimated to yield $100,000,000.

A similar measure has been introduced in the house and will probably be taken up next week for a vote.

McKellar's Condition Is Reported Better

WASHINGTON, May 21.—(AP)—Senator McKellar, of Tennessee, was described today as much improved. He hopes to leave the hospital for his hotel this evening, although he probably will be unable to resume his duties at the capitol for several days.

PARACHUTE JUMP TO BE PRESENTED AT AIRPORT TODAY

William Connor, Candler field mechanic, will make a parachute jump at the municipal airport at 4 o'clock this afternoon, it was announced Saturday. The event is sponsored by Mrs. Johnny Kytle, widow of the famed airmail pilot and hostess for the city at the field's new administration building. The jump will be made from an altitude of about 2,500 feet.

Connor, who has made a number of Sunday afternoon parachute leaps during recent months, said Saturday that today's crowd would witness his final jump at Candler field. Connor has been transferred to Maxwell field and will leave for his new station in a few weeks.

April Building Shows Gain Over Construction in March

Increase of 26.7 Per Cent Is Improvement Far Better Than Seasonal Advance.

Encouragement may be gained from the April figures on building permits. The value of new construction throughout the whole United States permitted for in April rose 26.7 per cent over March. Normally, the month of April shows a gain of about 6 or 7 per cent over March. Thus the latest figures show an improvement far better than seasonal proportions.

The April total for 215 cities of the United States was $47,741,687, which compares with $37,676,746 in March. The decrease from April of last year was 68.6 per cent. While permits filed in New York city, totaling $9,280,500, showed a decline of 82.8 per cent from last year, the rest of the country had a smaller decline, 59.8 per cent.

A clearer picture of these changes may be obtained from Bradstreet's index of building permits, which allows for the seasonal fluctuations and the differences in the length of the months. This shows the April permits this year to be at a point only 14.7 per cent of the average for the years 1920 to 1930. However, this represents a little upturn from the low reached this March, when the index stood at 12.7. The March figure was the lowest since the end of 1918, when the war almost paralyzed the building trades.

The shrinkage in building is shown in the tabulation of 25 leading cities prepared by S. W. Strauss & Company. Chicago is not even mentioned, and Los Angeles shows barely a million and a half. The figures are for April:

New York, N. Y., $10,101,158; Philadelphia, Pa., $4,041,695; Los Angeles, Cal., $1,531,814; Baltimore, Md., $1,484,230; Austin, Texas, $1,467,566; Washington, D. C., $1,085,145; San Francisco, Cal., $1,041,906; Grand Rapids, Mich., $1,020,145; Sacramento, Cal., $1,017,797; Detroit, Mich., $944,740; Boston, Mass., $837,574; *Montgomery, Ala., $798,532; St. Paul, Minn., $684,204; Rockford, Ill., $579,270; Cincinnati, Ohio, $574,070; Cleveland, Ohio, $512,850; Milwaukee, Mis., $486,973; Kansas City, Mo., $480,000; Dallas, Texas, $468,449; St. Louis, Mo., $443,481; Portland, Ore., $404,395; Minneapolis, Minn., $380,525; Scranton, Pa., $370,843; New Orleans, La., $362,394; Houston, Texas, $333,730; Newark, N. J., $320,274.

*Figures are not comparable, as fire destroyed their records for March, 1932.

REALTORS TO ATTEND NATIONAL MEETING

Real estate men of Atlanta are keenly interested in the annual convention of the National Association of Real Estate Boards, which will be held in Cincinnati on June 29, 30 and July 1. Several local realtors have already made their arrangements to attend.

A letter to the members sent from the office of the Atlanta Real Estate Board, points out the following attractive features of the meeting:

"This year's program will include many valuable discussions of current problems by outstanding authorities, and in addition there will be a golf tournament and other affairs of recreational interest.

"We understand from the railroads that the fare from Atlanta, round trip, including Pullman both ways, will only be $35. This looks like a most economical trip and we should have a good delegation from Atlanta.

"Here's a fine vacation for you at a very moderate price which will have great advantage from a business point of view. So why not lay your plans to take advantage of it? For further information, call the board office and we can probably give you any details you desire."

REALTY MORTGAGES GAIN 200 PER CENT

CHICAGO, Ill., May 21.—The total dollar volume of real estate mortgages recorded in March in 38 principal metropolitan districts of the country increased more than 200 per cent over February, according to a monthly compilation of official reports by Nelson, Hunt & Company, of Chicago. Figures from 34 of the districts on which comparative data is available showed an increase for March, 1932, of 58.66 per cent over March, 1931.

This large increase, however, was due in part to the recording of a $100,000,000 railroad mortgage in Oakland, Cal., a $23,000,000 bond issue by the Brooklyn Edison Company, and some large industrial mortgages in Manhattan, neither February of this year nor March of last year having any like recordings.

By eliminating these special recordings, amounting to approximately $150,000,000, the figures show a March increase of approximately 57 per cent over February and a March decline of only approximately 21 per cent from March, 1931, whereas February showed a decline of approximately 53 per cent and January of approximately 41 per cent from respective months of 1931.

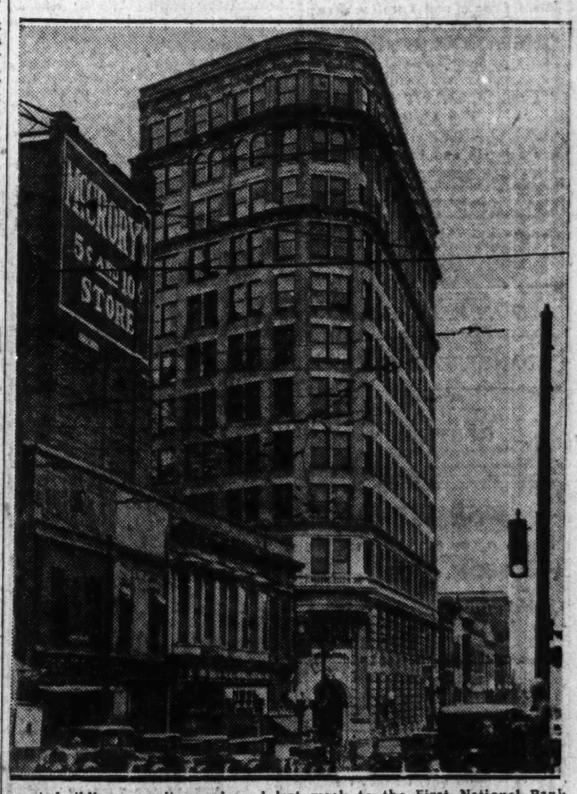
In this tabulation Atlanta showed $1,622,689 in March, compared to $1,700,320 in March, 1931, and $1,474,109 in February, 1932. It will be seen from this that Atlanta gained appreciably in March over the preceding February, and showed only a small loss in March compared with the corresponding period last year.

Appraisers' Program Is Being Prepared

CHICAGO, Ill., May 21.—The American Institute of Appraisers of the National Association of Real Estate Boards, new professional body authorized to certify qualified real estate valuators, is building its program for its first meeting, to be held in connection with the coming annual convention of the association, at Cincinnati June 29 and 30 and July 1.

Fifteen actual appraisal cases in which realtors during the past year have called on the help of the association's consultation service will be brought before the institute as embodying typical questions of appraisal principal or method.

Plan Stores for Bank Floor



A building permit was issued last week to the First National Bank which provides for remodeling the first floor of the Atlanta National Bank building at Whitehall and Alabama streets, which was vacated when the Fourth and Lowry banks merged. The remodelling provides for stores facing Whitehall and Alabama streets.

Alteration Jobs Give Work, Distribute Nearly $400,000

Four alteration jobs in Atlanta buildings which will be under way soon or are already in process will distribute close to $400,000 to the building industry in Atlanta.

These are the Grand theater, which will amount virtually to rebuilding the present theater at a cost of about $300,000, the Pittsburgh Plate Glass Company in its new building at 172-4 Marietta street, the ground floor of the Atlanta National bank building which will be converted into stores, and extensive changes in the Grant building.

Owners of these properties are taking advantage of low prices and are putting their buildings in shape for future use. Incidentally they are giving aid to the unemployed.

Two of the above jobs are mentioned in detail elsewhere on this page.

THE ATLANTA CONSTITUTION

VOL. LXIV., No. 343. ATLANTA, GA., SUNDAY MORNING, MAY 22, 1932.

Exquisite! $1.59 Silk Lingerie



$1.39

Dance Sets, Teds and Step-Ins of All-Silk French Finish Crepe!

Bias-Cut SLIPS . . . of Rayon French Crepe!

Lustrous silks mingled with rich, creamy laces or tailored with contrasting pipings and appliques! SLIPS in new longer lengths—lace tops and bottoms! White, flesh, tea-rose or blue! All regular sizes.

HIGH'S THIRD FLOOR

Melba and Djer-Kiss TOILETRIES

One-Third Off Regular Prices!

$1 MELBA PERFECTION FACE POWDER	67c	$1 MELBA ASTRINGENT	67c
$1 MELBA FLEURS FACE POWDER	67c	$1 MELBA FOUNDATION CREAM	67c
$1 MELBA PERFECTION CLEANSER	67c	$1 MELBA ELIXIR CLEANSER	67c
$1.50 MELBA PERFECTION CLEANSER	$1	$1 MELBA MUSCLE OIL	67c
$2 MELBA SKIN NOURISHER	$1.34	50c MELBA VANISHING CREAM	34c
$1 MELBA SKIN NOURISHER	67c	75c MELBA LOVE-ME POWDER	50c
$1 MELBA WRINKLE CREAM	67c	$1 MELBA TOILET WATER	67c
$1 MELBA CIRCULATION STIMULANT	67c	50c MELBA SKIN CLEANSER	34c
$1 MELBA PORE WASH	67c	REG. 50c MELBA ROUGE	34c
$2 DJER-KISS TOILET WATER	$1.34	REG. 50c DJER-KISS ROUGE	34c
REG. $1.50 DJER-KISS VEGETALE	$1	REG. $2 DJER-KISS PERFUME	$1.34

HIGH'S STREET FLOOR

For Satisfactory FUR STORAGE Phone Ready-to-Wear Dept.

J. M. HIGH CO.

"49 Years of Underselling Atlanta"

Shop High's LUGGAGE DEPARTMENT Before You Buy!

Monday's Most Exciting "Buys"

SHEER FROCKS

For Sheer Beauty



Sizes 14 to 20 Sizes 38 to 52

For Juniors, Misses and Women!

- *Chiffons*
- *Georgettes*
- *Printed Crepes!*
- *Embroidered Dots!*

$16

You never even DREAMED that $16 could buy such exquisite dresses as these! Whether you're planning your graduation . . . your trousseaux . . . your vacation . . . or home activities . . . Monday is YOUR day . . . your once-in-a-lifetime opportunity to select "expensive-looking" dresses . . . at low 1932 prices! They're TOO GOOD TO MISS!

Frocks for Dining, Dancing, Afternoons at Bridge, Daytime and Business!

Ankle-length gowns with capes or jackets . . . daytime frocks with and without jackets . . . sheers in splashy flower prints . . . stripes . . . tiny dots and floral prints!

Selling Monday on High's Second Floor of Fashions

Monday at High's!



Thrilling Selection!

"Best Sellers" in Summer Silks

Our customers picked them! "Best Sellers" of the season! Because—of the marvellous color assortment—the splendid quality—the eye-catching colors—and the SURPRISINGLY LOW PRICE!

Group No. 1!

- Printed Triple Sheers
- Embroidered Chiffons
- Printed Silk Chiffons
- Printed Silk Crepes
- Polka Printed Crepes

68c Yd.

Group No. 2!

- Pure Dye Silk Prints
- Wuhlschleger's Prints
- Affinity Tints
- Admiration Silk Crepes
- All Silk Pique
- Spirella Sports Crepe

98c Yd.

HIGH'S STREET FLOOR

High's "Red Star" 39-in. ALL-SILK FLAT CREPE 68c

Thirty-five successful shades! Washable as a linen handkerchief.

HIGH'S STREET FLOOR

McCallum's $1 Silk Hose

"You Just Know She Wears Them"

79c Pr.

Whether she's a bride or a graduate, if she's up to the minute, you just know she wears McCallum's! **No. 1800**—42 gauge high twist chiffon with French heels, picot edge and tango foot! **No. 1801**—42 gauge Semi-Service Weights with French heels, lisle lined sole, picot edge lisle hem! Nubeige . . . Turf-Tan . . . Grey Brun . . . Shadow. All sizes.

HIGH'S STREET FLOOR

If You Want Value! Here're Up to

59c Wash Fabrics

A Special Purchase! Every Yard Fresh, Crisp, New!

- Plume Chiffon
- Chick Check Lawns
- Fine Handkerchief Lawn
- Wide Wale Piques
- Printed Voilettes
- Brinkly Seed Dimities
- Tissue Nubbe

29c Yd.

HIGH'S STREET FLOOR



Monday! Sensational Sale! 4x6-Ft. Imported

Oriental Reproductions

- *Sarouk — Kashman — Kerman—Bokkaras—*
- *Look and Feel Like Orientals!*
- *Ispahan and other Fine Persian Designs!*
- *Colors Come Through to the Back!*

$7.95

Rich, luxurious rugs for foyers, dinettes, bedrooms, sun parlors! Entrancing color schemes in vibrant reds . . . rose tones . . . sapphire blues . . . mystic Oriental golds!

HIGH'S STREET FLOOR

$69 American Orientals $49.50

Size 9x12-ft. Size 8.3x10.6-ft.! Sheentype!

Rug Cushion FREE With Every Purchase

STREET FLOOR

$4 Oriental Scatter Rugs $2.95

27x54-in. size! Gorgeous patterns—luxurious color tones.

STREET FLOOR

9x12 Ft. Standard Felt Base Rugs $4.88

Reg. $7.95! Extra hard face surface.

Size 6x9-ft. $2.48

STREET FLOOR

A Few of High's Many Spectacular

Furniture Values

$79.50 Mahogany Hiboys with six spacious drawers, a rare value at $39.75

$12.50 Walnut Nite Tables Cabinet style—be sure to see them Monday $3.95

$22.50 Console Tables Sheraton design with drawers $9.95

FURNITURE—STREET FLOOR

$39.50 Chest of Drawers Handsomely decorated with Oriental woods. $19.75

$39.50 Mahogany Poster Beds Authentic reproductions early American designs. $16.95

6-Loose Cushion Gliders Sunny Southlands! Coil springs—ball bearings, anti-sway. Duck canvas. $14.95

$24.50 to $39.50 Occasional Chairs Assorted styles—beautifully upholstered. Floor samples. $12.95

FURNITURE—STREET FLOOR

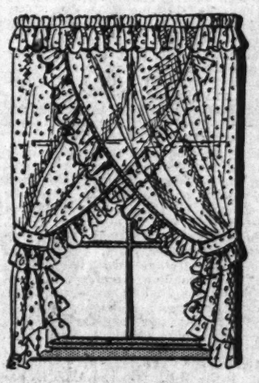
$4.95 Windsor Desk Chairs Fiddle back. You're sure to select one.... $2.95

$65 Gov. Winthrop Secretaries Extra large and roomy—at exceptional savings $35

$49.50 Reclining Chairs— Frieze upholstered—3-way reclining position, with Ottoman to match. $29.75

FURNITURE—HIGH'S STREET FLOOR

$1 Priscilla and Criss-Cross Ruffled Curtains



"Sure Fit" **SLIP COVERS**

For 3-Pc. Suites of Overstuffed Furniture

$4.97 Set

Cotton damask covers in colorful stripes. GUARANTEED to launder! Buy for Summer coolness! For cottages!

HIGH'S STREET FLOOR

Sprightly Figured Designs in Rose, Gold, Green and Ecru!

NOW you can renew all your windows—and SAVE! 69c Pr.

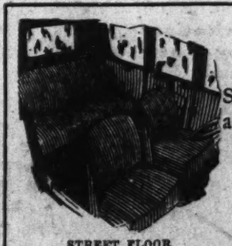
$1.59 Tailored Flat Curtains Priscilla and Criss-Cross! Dots, figures, solids. 97c Pr.

Regular $5.95 Damask Drapes Side curtains 36 in. wide, 2¼ yds. long! Sateen lined. $3.95 Pr.

Bar Harbor Cretonne Cushion Sets Cushion and back rest! Boxed edge. 69c Set

59c Opaque Window Shades 3x6 ft.! Tan or green. Buy Monday! 39c Ea.

HIGH'S STREET FLOOR



Universal Auto Seat Covers

Striped dobby cloth, tan, blue and green combinations.

For All Coupes	For All Coaches	For All Sedans
88c Set	$1.88 Set	$1.88 Set

STREET FLOOR

Daughters of the American Revolution

State Regent, Mrs. Julian McCurry, of Athens; First Vice Regent, Mrs. W. F. Dykes, of Atlanta; Second Vice Regent, Mrs. W. E. Mann, of Dalton; Recording Secretary, Mrs. John Samuel Adams, of Dublin; Corresponding Secretary, Mrs. Thomas C. Meil, of Atlanta; Treasurer, Mrs. John W. Daniel, of Savannah; Auditor, Mrs. Henry J. Carswell, of Waycross; Consulting Organizing Secretary, Mrs. Thomas Edwin Ryals, of Macon; Librarian, Mrs. Stewart Colley, of Grantville; Historian, Mrs. Harold Nicholson, of Atlanta; Consulting Registrar, Mrs. J. L. Mims, of Hawkinsville; Curator, Mrs. J. H. Simmons, of Bainbridge; Genealogist, Mrs. Henry S. Redding, of Waycross; Editor, Mrs. Sydney O. Smith, of Gainesville; Assistant Editor, Mrs. L. C. Rader, of Macon; Chaplain, Mrs. C. D. Snellnutt, of Sandersville; Honorary Regent, Mrs. Bun Wylie, of Atlanta; Reporter to the Smithsonian Institution, Mrs. Harrison Hightower, of Thomaston.

Speech of Mrs. George M. Niles Is of Interest to Georgia D. A. R.

BY MRS SIDNEY O. SMITH,
Of Gainesville, State Editor.

Officers, state chairmen and regents of chapters must send in reports to Mrs. W. E. Mann, Dalton, Ga., if they wish them included in the yearly "Proceedings." Each chapter should see that Mrs. Mann receives the name of the incoming regent. These reports should go to Mrs. Mann immediately.

Joseph Habersham chapter, Atlanta, gave a radio program recently when the regent, Mrs. George M. Niles, spoke on "Why Be a Member of the D. A. R.?" It was so worthwhile and to the point that there was a request at the state conference that through The Constitution column all be granted the opportunity of reading Mrs. Niles' address, which follows:

"Why be a member of the Daughters of the American Revolution is a question frequently asked and there are a great many answers—one is: 'Know Thyself.' It is astonishing how many cultured people care nothing about their origin. They go day by day to the picture shows and can tell you about the domestic difficulties of the different actors and the life history of their favorite star, or the latest ruling in contract bridge, yet cannot tell you the maiden names of their paternal and maternal grandmothers.

"Learning about who we are requires a tremendous amount of collateral reading and research along historical lines, which is in itself a splendid educational review. In tracing family history, the facts are found, proven, recorded and published by the society. It then becomes a reference book and posterity reaps the benefit.

"Second: 'Honor Thy Father and Thy Mother.' The Society of the Daughters of the American Revolution is founded upon this beautiful sentiment and divine command. Our forefathers and mothers were the pioneers in the making of this wonderful nation, and, in our research we have done much to advance our knowledge of our own people and institutions. We are by no means ancestor worshipers, but we should at least know all we can about them—their names, the places where they lived, their fathers and children.

"The Joseph Habersham chapter of the Daughters of the American Revolution has published three volumes of valuable Georgia records, of original manuscripts, wills, deeds and marriages. The state has published four. The last is just off the press and contains old Bible records and land grants to revolutionary soldiers.

"Third: 'We Honor Our Country.' The Daughters of the American Revolution are loyal in the support of their government. No other organization or society is so closely associated and affiliated with the government. We co-operate in wisely directed efforts to solve the problems that confront us in the affairs of the nation. We stand for national defense, more stringent immigration laws, patriotic education and for combating the increasing influence of socialism and communism.

"The Daughters of the American Revolution share the same determination that America shall remain free to work out her destiny and shall be strong enough to maintain that freedom against enemies within and without. The Society of the Daughters of the American Revolution was organized 41 years ago and now has an approximate membership of 175,000. There are 2,435 chapters throughout the United States and these eight foreign nations — England, France, Italy, Canal Zone, Cuba, Hawaii, Philippines and China. Wherever one finds patriotic Americans there also will be found Daughters of the American Revolution.

"Fourth: 'The Work of the Individual Chapter Is Wide in its Scope of Usefulness.' The two chapters in Atlanta have an approximate membership of 800. We are patriotic, educational and charitable. We co-operate with the city in all patriotic, relief and welfare activities. We celebrate the birthdays of our country's heroes with appropriate exercises. We mark historic spots and graves of revolutionary soldiers. We contribute to the immigrants' manual, national defense, Ellis Island and to county and chapter histories.

"We have student loan funds and gift scholarships with which we are educating boys and girls. We co-operate with and contribute to enterprises which bring happiness and diversion to the men at Government Hospital 48, and we donate a large number of books each year to the marine library. We urge conservation and thrift in our own communities and we beautify the highways with trees, plants and shrubs. We use patriotic songs at all chapter meetings and teach the correct use of and reverence for the flag of our country.

"The small horizon of the individual must no longer limit our outlook. Every phase of human existence depends on the contacts we make with others. The fellowship and joy of working together for a great purpose and ideal would alone be a sufficient answer to the question. 'Why Be a Daughter of the American Revolution?'

"To sum it all up: 'The Daughters of the American Revolution are prepared to always uphold the eternal principals upon which our republic was founded, as expressed in the Declaration of Independence, epitomized in the constitution of the United States, and interpreted in the farewell address of Washington."

Nine chapters have sent in records of their new officers for the coming year, the Thomasville chapter having had their election at the April meeting, when Mrs. Frank Jones and Mrs. Frank Speight were hostesses. The regent is Mrs. W. D. Hargrave; vice regent, Miss Evelyn Cockrell; secretary, Mrs. P. I. Dixon; treasurer, Mrs. F. B. Harris; chaplain, Mrs. John Parker; registrar, Mrs. C. S. Parker; historian, Miss Bessie Merrill. Whatever the Thomasville chapter does is of especial interest just now for we do not forget that Thomasville is to be our hostess in 1934, having very graciously given way to the Atlanta chapter for 1933.

The editor cannot help being a little partial by giving the officers of her own chapter, the Colonel William Candler, next. They are: Regent, Mrs. Price Charters; first vice regent, Mrs. Tom Lumsden; second vice regent, Mrs. Ben Rogers; recording secretary, Mrs. Will Hosch Jr.; corresponding secretary, Miss Helen Estes; treasurer, Mrs. J. D. Twitty; registrar, Mrs. Howard Gilmer; chaplain, Mrs. Hayne Palmour; historian, Mrs. Jesse Meeks; press reporter, Mrs. Gordon Casey; county historian, Miss Allene Johnson; librarian, Mrs. John Hulsey; genealogist, Mrs. John Hulsey.

The following were elected officers of the David Meriwether chapter of Greenville: Regent, Mrs. R. S. Parham; first vice regent, Mrs. J. L. Render; second vice regent, Mrs. Mary Strozier Barnett; secretary, Miss Irene Adair; treasurer, Mrs. Mary Milligan; registrar, Mrs. G. A. Huddleston; reporter, Mrs. B. N. Bussey; historian, Mrs. W. S. Howell.

John Benning chapter at Moultrie held the election in April and the installation in May. Regent, Mrs. L. L. Dickerson; first vice regent, Mrs. W. J. Vereen; second vice regent, Mrs. H. H. Whelchel; recording secretary, Mrs. J. W. Beatly; corresponding secretary, Mrs. Charlie Powell; treasurer, Mrs. C. C. Huber; registrar, Mrs. C. C. Dean; chaplain, Mrs. S. M. Withers; historian, Mrs. Biddie Wynn.

On April 20 Sunbury chapter at Winder elected as regent Mrs. Mildred Pledger; first vice regent, Miss Aunie Thomas; second vice regent, Mrs. J. P. Eberhart; recording secretary, Mrs. I. E. Jackson; corresponding secretary, Miss Icie B. Smith; treasurer, Mrs. E. A. Starr; registrar, Mrs. Joe Broome; historian, Mrs. Herschel Smith; press reporter, Mrs. C. S. Williams; chaplain, Mrs. G. W. Ware; board of managers, Mrs. C. O. Maddox.

At the May meeting of General Samuel Elbert chapter of Tennille Mrs. Thomas Turner presented the slate of officers, who were: Mrs. N. M. Jordan, regent; Mrs. C. W. Gunnelle, first vice regent; Mrs. T. W. Smith, second vice regent; Mrs. W. B. Smith, recording secretary; Mrs. A. B. Graham, corresponding secretary; Mrs. W. B. Ouzts, treasurer; Mrs. C. L. Little, librarian; Mrs. H. M. Franklin, historian; Mrs. T. C. Wylley, registrar; Miss Van Harman, genealogist; Mrs. A. E. Gilmore, chaplain; Mrs. T. S. Turner, parliamentarian; Mrs. George Franklin, editor.

George Walton chapter at Columbus will have the following officers for 1932-1933: Regent, Mrs. A. I. Jessup; vice regent, Mrs. Ed Wohlwender; recording secretary, Mrs. Lovett Wade; corresponding secretary, Mrs. E. H. Johnson; treasurer, Mrs. J. E. Chapman Jr.; registrar, Mrs. W. C. Campbell; historian, Miss Edna Jessup; chaplain, Mrs. M. J. Gatewood; press reporter, Mrs. G. J. Dillard.

May meeting of Council of Safety chapter, Americus, had a pertinent program honoring Mother's Day and the mother of Washington. Mrs. S. L. Burgin, of Plains, was re-elected regent; first vice regent, Mrs. H. C. Elam; second vice regent, Mrs. Gene Bailey; treasurer, Mrs. Olive Ray; recording secretary, Mrs. Reese Horton; corresponding secretary, Mrs. E. L. Spann, of Plains; historian, Mrs. E. B. Anderson; registrar, Mrs. D. T. Jennings; parliamentarian, Mrs. Frank Harrold; chaplain, Mrs. Z. A. Littlejohn.

Oglethorpe chapter at Columbus met with Mrs. Howard McCall as guest speaker. She was introduced by Mrs. Gaffney. Other distinguished guests were Mrs. Herbert Franklin and Mrs. V. J. Palmer, presented by Mrs. Moffatt Flournoy; Mrs. Max Land by Mrs. Mrs. C. J. Edge; Mrs. Fort Land by Mrs. Charles Davis; Mrs. Price Gilbert by Mrs. Noel Murray; Mrs. J. E. Hayes by Mrs. Jack Ellis. The officers serving this chapter for the coming year will be: Mrs. Owen Edge, regent; vice regent, Mrs. James Gilbert; recording secretary, Mrs. J. B. Key; treasurer, Mrs. Mark Mote; parliamentarian referee, Mrs. A. B. Schuessler; librarian, Mrs. J. D. Wadsworth; assistant registrar, Mrs. A. Noel Murray. Mrs. Perry Burrus was welcomed as a new member.

Other chapters adding members to their rolls since the new D. A. R. year are Governor David Emanuel chapter at Swainsboro, five new members, names not reported; Pulaski chapter at Griffin, which at the April meeting at the home of Mrs. J. J. Flint, accepted the names of Mrs. John Madden, of Concord, and Miss Arvella McWilliams; and Sergeant Newton chapter at Covington, with Miss Nell Terry,

Junior Woman's Club Gives Dance Monday In College Park

One of the outstanding social features of the week will be the College Park Junior Woman's Club dance, Monday evening, May 23, at Camp Ko-wee-ta, near Fairburn.

Garden division of College Park Woman's Club held the last meeting of the year Tuesday, and an alfresco luncheon was served.

Mrs. J. H. Archer was hostess at luncheon Friday, in honor of the newly-elected officers of the College Park Woman's Club.

Georgia Military Academy cadets entertained at an informal dance Saturday evening.

Mrs. J. T. Brewer sponsored a tea Monday for benefit of the College Park Woman's Club.

Mrs. T. H. Porch and Mrs. J. H. Archer entertained at bridge last Monday.

College Park Masonic lodge members entertained at the 20th annual reception Thursday at the Masonic temple.

Mrs. George Atkinson was hostess at bridge-luncheon Friday at the Log Cabin.

Mrs. Robert Rosser entertained her bridge club Tuesday at the Log Cabin.

Mrs. W. R. Brewster was hostess Tuesday to members of her contract club.

The 1920 Club meets Monday with Mrs. Brad Timms.

Mrs. John Pitts was hostess Friday at a tea.

Sophomore Literary Society and members of the Y. M. C. A. of Georgia Military Academy enjoyed a picnic Saturday at Dixie lakes.

Frank Willingham was host at an informal dance Saturday at the College Heights Country Club.

Miss Mildred Smith spent the week-end in Rockmart, Ga.

Mrs. Dillard Lassiter, of Vienna, Ga., is visiting her sister, Mrs. George Longino.

Mrs. A. L. Slade and Mrs. Ruby James, of Decatur, Ga., and Miss Lucile Slade motored to Young Harris College Tuesday.

Mrs. Monroe Cook, of Wrightsville, Ga., and Mrs. W. R. King, of Atlanta, were recent guests of Mrs. Frank Webb.

Mr. and Mrs. L. L. Algood, of Seneca, S. C., and Miss Ann Turner, of Newnan, are visiting Mr. and Mrs. John Fincher.

Hendry Neal, of Savannah, Ga., spent the week-end here.

Mrs. N. D. Dennis has returned from Nashville, Tenn.

Mrs. C. M. McQuarrie and Mrs. W. R. Brewster have returned from Hendersonville, N. C.

Hosts at Dance.

Mr. and Mrs. Grady Andrews entertained at the West End Woman's Club at a dance, in honor of their daughter, Miss Dorothy Andrews, who was sponsor for Captain Bob Williams, of Tech High, Company F. The members of this company and all officers of the companies of the school were present. Miss Dorothy Andrews wore a black dress of lace and chiffon, and a bouquet of roses. The club was decorated with garden flowers.

The guests were: Misses Doris Allen, Florence Horton, Thelma Andrews, Elizabeth McGough, Becky Barry, Dorothy Cathcart, Tootsie Owens, Mae Ivey, Geraldine Bailey, Rebecca Watkins, Joyce Bragg and Ellis Haddad, Pete Williams, A. J. Rollery Jr., M. D. Jackson, Morris Denman, Amos Cobb, Dorsey Smith, Earl Eubanks, Al Scott, Robert Dalton, William Martin, Carl Satterfield, Bruce Dean, Basil Cochran, Wayne Higgins, Andy Clay, Hubert Wilson, Billy Cofer, Tommy Barnes, Harvey Baker, J. T. Evans, James Jordan, Willie Smith, John Calloway, Charles Cargile, Egbert Estes, Joe Broome, George Holder, Graham Dyer, Hoyt King, Joe Fant, N. L. Mason, Paul Wright, Bill High, Jeff Dabney, Tom Robertson, Jimmy Henderson, Jack Ezell, and Pete Duckett.

Georgia Women's Christian Temperance Union

Honorary president, Mrs. Leila A. Dillard, Cochran; president, Mrs. Marvin Williams, 311 Atlanta avenue, Marietta; vice president, Mrs. Mary Scott Russell, 1436 N. Highland avenue, N. E., Atlanta; corresponding secretary, Mrs. R. L. Miller, Waynesboro; recording secretary, Mrs. Walter Anthony, 322 Orange street, Macon; treasurer, Mrs. Wilbur Brown, 503 W. Solomon street, Griffin; advisory, Mrs. Mary Harris Armor, Greenville; editor Georgia W. C. T. U. Bulletin and director of publicity, Mrs. August Burghard, 491 Johnson avenue, Macon; assistant, Mrs. R. P. Zeigler, 2850 Hamilton road, Columbus; assistant to publicity director, Mrs. W. H. Preston, 121 Georgia avenue, S. W. Atlanta; headquarters hostess, Mrs. Mary Scott Russell, 1436 North Highland avenue, N. E., Atlanta; headquarters secretary, Miss Ruby Rivers, 1439 North Highland avenue, N. E., Atlanta; field secretary, Mrs. Florence Ewell Atkins, Milledgeville; evangelist, Mrs. W. F. Mott, Fitzgerald; music director, Mrs. Annie Laurie Cunyus, Cartersville; assistant, Miss Louise Kesler, Griffin; pianist, Mrs. E. R. Cook, West Point; poet laureate, Mrs. Annie Durham Methvin, 249 Ponce de Leon avenue, Decatur; president board of directors, Mrs. K. L. Reeves, 496 Angier avenue, Atlanta; Union Signal promoter, Mrs. Byrd Lovett, Sandersville; Loyal Temperance Legion secretary, Mrs. D. E. Atkins, Milledgeville.

Chairmen Named for W. C. T. U. Convention To Be Held in Griffin

BY M. FRANCES MEADORS BURGHARD,
Of Macon, State W. C. T. U. Editor.

It is hard to realize that the W. C. T. U. year, which began last October first is more than half gone, and that Griffin, the hostess-to-be, has already named the chairmen of convention committees.

These chairmen for the forty-ninth annual convention of the Georgia Woman's Christian Temperance Union to be held in the First Methodist church October 18, 19 and 20, are: Mrs. J. C. Owen, general chairman, with the president, Mrs. John H. Cheatham, co-chairman. Homes, Mrs. W. C. Gibson and serving with her will be Mrs. Paul Watson, Mrs. W. T. Baird, Mrs. A. J. Dillard, Mrs. J. B. Turner, Mrs. L. W. Blackweider and Mrs. A. D. Echols. Other chairmen are Mrs. George Wheaton, transportation; Mrs. Guye Haisten, courtesies; Mrs. D. F. Patterson, decoration; Mrs. Mobley Johnson, publicity; Miss Leila Penn, posters and literature; Miss Louise Keisler, music; Mrs. Reese Thaxton, registration; Mrs. David Johnson, hospitality; Mrs. Richard Crowder, Loyal Temperance Legion. Each chairman will name her committee members.

The officers of the Griffin W. C. T. U. are: Mrs. John H. Cheatham, Mrs. J. C. Owen and Mrs. R. J. Thaxton and the two state officers who are members of that union are Mrs. Wilbur Brown, state treasurer, and Miss Louise Kesler, assistant state director of music. Mrs. Nelle G. Burger, of Springfield, Mo., president of the Missouri W. C. T. U., and assistant recording secretary of the National W. C. T. U., well known and loved in Georgia, will be the guest speaker at the convention this fall. The object of the W. C. T. U. is to unite the Christian women for the education of public sentiment to the standard of total abstinence from the use of all alcoholic liquors; to train the young in habits of sobriety and total obstinence; to secure the full benefits of the eighteenth amendment to the federal constitution through law observance and law enforcement; to promote good citizenship, peace and the general welfare.

National Convention.

The current White Ribbon Bulletin, official organ of the Washington W. C. T. U., contains pictures of the handsome Plymouth Congregational church where the National W. C. T. U. will be held in Seattle, August 12-18, and of the Olympic hotel, headquarters for the convention. Both are in "the metropolitan center, which is Seattle's finest downtown district. Spend your vacation this year in Seattle, the charmed land, the gateway to the orient and Alaska."

Mrs. Marvin Williams, of Marietta, state W. C. T. U. president, says of this trip as planned by Georgia's efficient transportation chairman, Mrs. Ellis Cook, of West Point: "It will be the most memorable journey of your life and the most delightful outing. Pleasant companions, a Christian atmosphere, a view of some of the greatest natural scenes of our own country and Canada added to the wonderful inspiration of our national convention. What more could heart wish?"

Mrs. Williams asks, "Have you a daughter or a young son whom you would like to see go? Special arrangements are being made for a great young people's contingent. Already a party of four or six fine young people from LaGrange are lining up to go. Have your young people join us. It will be an insiration for the rest of their lives. Think of it, the great northwest, the Canadian Rockies, Yellowstone, Los Angeles and dozens of other splendid attractions on our route! And the cost! The most reasonable you have ever had quoted, I am sure."

W. C. T. U. members or friends planning to go should communicate with Mrs. Williams or Mrs. Cook.

Call to Prayer.

"Organized motherhood" as the W. C. T. U. has earned the right to be called, has "advanced on its knees" for more than half a century, special and daily prayer has been its custom. Another call to special prayer has been received from the National W. C. T. U. officers. "We hereby call upon our local unions and friends of prohibition to meet together on Thursday, June 2, to pray. For the national political conventions that they may take no backward step looking to the repeal of the eighteenth amendment; that they may nominate for president and vice president men who, if elected, will be true to their oath of office "to maintain, support and defend the constitution of the United States" and for the citizenry that in the exercise of its franchise it may uphold the orderly processes of government and the laws enacted thereunto. The earnest, fervent prayer of the righteous availeth much," and we earnestly invite all who desire the United States to maintain its moral leadership of the world against the world-wide ravages of the liquor traffic to unite with us in prayer." The state W. C. T. U. requests ministers to preach on prohibition June 5.

Items of Interest.

Mrs. J. L. Mims, of Edgefield, S. C., president of the South Carolina W. C. T. U., writes: "Mrs. Mary Harris Armor has just left us and with six new organizations of the W. C. T. U. in strategic places in five new counties. Mrs. Armor always helps in this state with her offerings and in organizations and making our people more prohibition-minded."

Mrs. Florence Ewell Atkins, W. C. T. U. lecturer, stirred the Blackshear W. C. T. U. to action in an address at the home of Mrs. Duval Ward, Friday. Pledges were signed and a number volunteered as directors in local work. "She was presented with beautiful roses and the assurance that Blackshear always welcomes her and that W. C. T. U. is glad to come in touch with her enthusiasm, her Christian life, thereby receiving new zeal and intensified courage to go forward."

Mrs. H. J. Johnson, director of child welfare, led a devotional on "And He Took a Child and Set Him in the Midst of Them." The meeting closed with social pleasures when refreshments were served.

Flower Pageant.

A beautiful flower mission pageant featured the Macon W. C. T. U. meeting Friday. Mrs. James McKay, director, was assisted by groups of talented high school and college girls, Misses Louise Wilson, Jane Hudson, Loretta Norwood, Martha Emma Watson, Annie Blanche Bradley, Louise May, Coy Johnson and Nolda Brewer. They also sang "In the Garden."

Miss Alberta Trulock quoted verses about flowers from the Bible giving a beautiful lesson on helping others as a devotional. Miss Julia McEachin read Lanier's "The Master and the Trees" with feeling.

Miss Betty Cribb sang "The Beautiful Garden of Prayer," accompanied by Miss Carolyn Thames. Miss Dorothy Hill read "What Can I Do?"

Miss Mildred Brooks and Miss Mary Thigpen, of Wesleyan conservatory, sang a duet. After a brief business session the large number present repaired to the handsomely decorated ladies parlor where a social was held. This union continues to gain members at every meeting.

GEORGIA DIVISION
Daughters of the Confederacy

President, Mrs. I. Bashinski, of Dublin; first vice president, Mrs. T. W. Reed, of Athens; second vice president, Mrs. J. M. Simmons, of Bainbridge; third vice president, Mrs. Frank Dennis, of Estonton; recording secretary, Mrs. R. S. Roddenbery, of Moultrie; corresponding secretary, Mrs. O. L. Chivers, of Dublin; treasurer, Miss Sallie Billingsley, of Albany; historian, Miss Caroline Patterson, of Macon; editor, Mrs. L. W. Green, of Sycamore; auditor, Mrs. Moreland Speer, of Atlanta; recorder of military crosses, Mrs. Frank E. Mathews, of Atlanta; recorder of crosses of honor, Mrs. Rebecka Black Dupont, of Savannah; registrar, Mrs. Clyde Hunt, of Thomson; Mrs. Herbert M. Franklin, of Tennille, poet laureate. Honorary presidents, Mrs. W. S. Coleman, of Atlanta; Miss Anna Caroline Benning, of Columbus; Mrs. John A. Perdue, of Atlanta; Mrs. W. J. Vereen, of Moultrie, and Mrs. L. D. T. Quinby, of Atlanta.

Jefferson Davis Highway Marking Proves Cherished U.D.C. Project

BY MRS. L. W. GREENE,
Editor, Georgia Division, U. D. C.

Climaxing the plans which have energetically engaged the interests of Mrs. Robert J. Travis, chairman of Jefferson Davis highway, since first she assumed the directorship last October, the marking of the Jefferson Davis highway, No. 2 route, is to be in actuality the most immediate problem confronting Georgia division, Daughters of the Confederacy, and seemingly it is the most important. Therefore, all available facts concerning this cherished project, which the columns even venture today to disclose, will no doubt receive delightful welcome, for marking the Jefferson Davis highway has been the peak of desire which practically every chapter in the organization has had tucked away in her mental hope chest at some one time, more especially those located adjacent to its forlorn shabbiness and realizing that it was primarily designed to do honor and to glorify.

There are perhaps some material factors necessary to bringing Mrs. Travis' plans to a happy and brilliant conclusion and appointing a definite time for the beautiful ceremonies, that are a bit evasive, but her cheerful assurance is here shared with you, in her exact words: "Our plans are nearly completed for the marking of the Jefferson Davis highway (that is, the route that goes from Augusta via Atlanta to West Point). When I was made director there was no money to mark the J. D. H., all funds had been turned over to the national chairman. However, I induced them to return all that was contributed last year, $225.81. After writing various places for prices, we secured 18 markers, three feet high, ready to be delivered. As the beautiful J. D. H. Memorial bridge will be unveiled on June 3, the birthday of Jefferson Davis, Mrs. Bashinski is very anxious to have these markers placed by then and have them unveiled. Our plan is to have a pilgrimage across the state and unveil markers along the way. We want the chapters to plant shrubs and flowers around these markers and each chapter will be asked to have especial charge of a marker.

Route 1 of the Jefferson Davis highway, soon to be marked by the Georgia division, U. D. C., enters Georgia over the beautiful Jefferson Davis highway bridge at Augusta, and is marked with a state boundary marker at West Point, traversing the following towns and cities, all of which have U. D. C. chapters, which will co-operate in this love-filled mission. The names of the towns and cities, U. D. C. chapters and presidents of same are given in order: Augusta, Augusta "A" chapter, Mrs. H. A. Craig; Thomson, Ida Evans Eve chapter, Mrs. H. T. Clary; Norwood, T. E. Massengale chapter, Mrs. G. A. Ray; Crawfordville, Alexander H. Stephens chapter, Mrs. C. G. Moore; Greensboro, Miles Lewis chapter, Mrs. C. E. Montfort; Madison, Morgan county chapter, Mrs. Joseph Vason; Social Circle, James N. Gresham chapter, Mrs. J. F. Wiley; Covington, Covington chapter, Miss Sallie Mae Sockwell; Conyers, Conyers chapter, Mrs. S. I. Cowan; Atlanta, Atlanta chapter, Mrs. A. R. Colcord; Atlanta, Fulton chapter, Mrs. Howard C. McCutcheon; Atlanta, Rebecca Felton chapter, Mrs. J. E. Cumbea; Atlanta, Crawford W. Long chapter, Mrs. Eugenia L. Harper; Atlanta, Alfred H. Colquitt chapter, Mrs. Josephus Camp; Fairburn, Campbell County chapter, Miss Giralda Brooks; Newnan, Newnan chapter, Mrs. C. A. Merk; LaGrange, LaGrange chapter, Miss Mattie McGee; West Point, Fort Tyler chapter, Mrs. B. H. Hill.

Twentieth annual convention of Children of the Confederacy will be held June 15 and 16 in Sandersville, Ga., with R. P. Taliaferro chapter, C. of C., as hostess. Elect two delegates and send names with the directors June 1 to Mrs. J. J. Harris, and send reports to Mrs. Frank A. Dennis, state director. A feature of the convention will be a directors' session to discuss problems and make future plans.

Augusta "A" chapter, U. D. C., held its annual meeting at the chapter hall, in Augusta, and the highway chairman, Mrs. W. L. Wilson, reported concerning the completion and celebration of the Jefferson Davis Memorial bridge, which takes place on June 3. Mrs. James White, chairman of refreshments committee, gave a report on the dinner served the Confederate veterans on Memorial Day. The resignation of Mrs. Elizabeth McAllister as chairman of the Helen Plane Flag Day sale was accepted by the chapter with regret, as she had held this office for eight years. Mrs. W. W. Ratley, who has served the chapter so faithfully for the past five years as president, was not eligible for re-election, which was deeply regretted by members who had worked with her during her administration. Election of officers resulted as follows: President, Mrs. H. A. Craig; first vice president, Mrs. A. V. Sturgeon; second vice president, Mrs. H. D. Norrell; recording secretary, Mrs. Howard Walker; corresponding secretary, Mrs. R. S. Wallace; treasurer, Miss Alice Stafford; registrar, Mrs. Louis Clinton; historian, Mrs. Warren Lanham; parliamentarian, Mrs. E. M. Espy; auditor, Mrs. C. U. Hammett; custodian of crosses of honor, Mrs. J. S. Carswell; custodian of crosses of military service, Mrs. Ada Ramp Walden.

Mrs. J. F. Parker and Miss Annie Mebane were hostesses to John B. Gordon chapter, U. D. C., for the May meeting, at the home of Mrs. James A. Mitchell in Thomasville, and Mrs. G. S. Whitney, first vice president, presided, due to continued illness of the president, Mrs. James Watt. Mrs. J. B. Palmer reported the expenditure of $4.50 for lunches for a needy child. Mrs. G. S. Whitney, representing the chapter on the board of the woman's auxiliary of the Archbald hospital, requested the appointment of a chapter flower committee to furnish flowers for the wards of the hospital. The following chairmen will act for the subsequent months: Mesdames F. C. Jones, May; F. Y. Speight, June; Eunice Wimberly, July, and James Gribbin Sr., August, and later day chairmen will be appointed. Mrs. Wesley Chastain, chairman of programs, announced programs given in city schools and several county schools. The Girl Scouts and the chapter committee were commended for valuable service rendered in decorating the graves of the Confederate dead by Mrs. James Gribben Sr. More than 100 calls were received by station WQDX expressing appreciation of the program broadcast on Memorial Day through the effort of Mrs. F. C. Jones, U. D. C. chairman, and the chapter expressed thanks to Mrs. Jones and to Fire Chief John Porter for decorating the Confederate monument on Broad street. Mesdames G. S. Whitney and F. C. Jones represented the chapter at the April Rotary meeting, and a paper on the origin and purpose of Memorial Day was given by Mrs. Jones. Mrs. J. C. Schwencke and Miss Bessie Hopkins as a chapter feature will plant red roses at the base of the Confederate monument. Judge Hopkins and family expressed appreciation for flowers sent by the chapter during their recent bereavement.

May meeting of the Sergeant Clinton C. Duncan chapter, U. D. C., of Perry, was held with Mrs. H. T. Beall, and the historian, Mrs. Alva Davis, reported that 53 essays on General John B. Gordon were written by the high and grammar school pupils. Caroline Coleman, of the high school, and Evelyn Hardin, of the grammar school, each received $2.50 in gold, having submitted the prize-winning essays. Colonel A. M. Anderson was orator for Memorial Day, making a fine address. The only Confederate veteran in Houston county, C. W. Matthews, who is 91 years old, and Mrs. F. E. Norwood, beloved veteran's widow, were present and were presented boxes of candy by the president of the chapter. The following officers were elected for the coming year: President, Mrs. H. P. Dobbins; first vice president, Mrs. George Riley; second vice president, Mrs. E. W. Traylor; recording secretary, Miss Norine Swanson; corresponding secretary, Mrs. D. H. Smith; treasurer, Mrs. George Jordon; registrar, Mrs. W. B. Sims; historian, Mrs. Jere Alva Davis. An excellent article on "Women of the South in War Times" was read by Mrs. Jere Alva Davis. Mrs. Beall was assisted by Mrs. S. L. Norwood Sr. and Mrs. Felton Norwood at the social hour.

Memorial Day was observed in Fort Gaines under the auspices of the Julia Greene Sharp chapter, U. D. C., Mrs. W. T. Cresille, president, at the school auditorium, which was decorated in flags, red, white and blue streamers, blue larkspur, white iris and red lilies. Rev. A. B. Hawkes being orator of the day. The following program was arranged by Mrs. Rozie Western, historian of the chapter: Song, "America the Beautiful;" invocation, Rev. Lilly; quartet, Rev. J. W. Lilly, Sam Wells, Miss Virginia McAllister and Mrs. George Coleman; reading, Mrs. Wilson; overture, Fort Gaines orchestra; memorial address, Rev. A. B. Hawkes; prayer, Rev. Lilly. Following the program the U. D. C. members decorated the soldiers' graves. A marker was placed on the grave of Eli Jenkins, the first to be placed in Clay county, furnished by the quartermaster's department, Washington, for marking Confederate graves. Taps was sounded over the graves. Frank Puckett won the U. D. C. prize of $2.50 for the best essay on General John B. Gordon. Katherine McCullough, of Bluffton, was a winner of an equal prize as well as winner in the district. A volume on Alexander H. Stephens was presented to the school library Memorial Day.

Report of the part taken in Memorial Day exercises by the Robert E. Lee chapter, Children of the Confederacy, by Lollie Traylor, publicity chairman, is very lovely. Lollie says: The chapter sang "Homespun Dress," all the girls wearing homespun dresses and straw hats, dedicating the song to Mrs. Wiley Reeves, president of the Ladies' Memorial Association, and a great-niece of Miss Carrie Belle Sinclair, the author of the song and the daughter of the first president of Wesleyan College. Boys of the chapter, Tommy and Speer Purdette, Jimmie McGuinn, Coley Glenn, Ely Callaway, Hal Thompson and Billie Hutchinson, acted as escorts for the Confederate veterans and through the courtesy of Dorothy Guinn, president of the C. of C. chapter, the veterans' suits were cleaned for the exercises.

Mesdames J. F. Woodall, R. E. Pound, W. J. Smith and Misses Lucy Clark and Annie Mae Smith were hostesses to Woodland chapter, U. D. C., at the Community Club house for the May meeting. The program opened with the reading of the U. D. C. ritual, had for its inspiration "Building a Navy," by Mrs. J. F. Woodall; a poem, "The Picket Garden," by Mrs. J. R. Braddy, and Mrs. Cullen Miller sang as a solo one of the old southern songs, accompanied by Mrs. W. J. Braddy on the piano and harp. In the absence of the president, the vice president, Mrs. M. H. King, presided.

Moore-McDonald Wedding Rites Solemnized at Druid Hills Church

Miss Mabel Moore, lovely young daughter of Mrs. Lugene Moore, became the bride of Fred Margrave McDonald at a beautiful wedding ceremony solemnized at sunset yesterday at the Druid Hills Baptist church. Dr. Louie D. Newton, pastor of the church, read the marriage service in the presence of an assemblage of friends and relatives of the young couple.

The church decorations featured a charming arrangement of colorful garden flowers against a background of tropical palms and ferns which banked the rear of the altar and choir loft. Blush pink roses were combined with blue larkspur and blue delphiniums in effective array, forming a dainty color scheme of pink and blue. The flowers were arranged in tall pedestal baskets and placed at intervals against the background of foliage plants, with tall cathedral candles gleaming in floor standards amid the foliage.

Nuptial Music.

Preceding the ceremony Miss Florence McDaniel rendered a program of nuptial music, and John Mann, soloist, sang "Because" and "The Sweetest Story Ever Told." The Lohengrin wedding march heralded the approach of the bridal party, and Mendelssohn's march was used as the recessional. Miss McDaniel played "To a Wild Rose" during the taking of the vows. She was gowned in figured blue chiffon with a blue milan hat to match, and her flowers were supreme roses combined with sweet peas, displaying the Dresden tints.

The bridesmaids were Misses Virginia Wilson and Miss Clarice Carswell. They wore attractive gowns fashioned alike, with the high, closely-fitting waist lines and the long skirts gaining fullness at the knees by means of ruffles let into the skirts. An interesting feature was the quaint puffed sleeves. Miss Wilson's costume was of apple-green silk net posed over green taffeta and worn with a becoming wide-brimmed straw hat in a matching shade of green. Her flowers were talisman roses and lavender sweet peas. Miss Carswell wore shell-pink point de esprit over pink taffeta, and her hat was a picture model of straw in a matching shade. She carried an arm bouquet of supreme roses and lavender sweet peas.

The ushers included Ted Whitehead and J. A. Smith. Royce Collins acted as best man for Mr. McDonald.

Bride Enters.

The bride entered the church with her mother, Mrs. Lugene Moore, who gave her in marriage. Mrs. Moore was handsomely gowned in corn flower blue chiffon and a beige felt hat with touches of blue. Her flowers were supreme roses and sweet peas in the pastel shades.

The stately beauty of the young bride was enhanced by her wedding gown of blush pink silk net posed over softest pink satin. Modeled with the quaint, old-fashioned high waist line, and a full ruffled skirt, the costume featured a short closely-fitted jacket of pink taffeta fashioned with puffed sleeves. The gown was finished at the waist line with a bambino blue velvet sash with long velvet streamers, and the bride's hat was of bambino blue montolupo straw banded in pink chiffon velvet. The bride carried a graceful arm bouquet of Briarcliff roses and valley lilies.

Mr. McDonald and his bride left for a wedding journey which will include the popular coast resorts of Florida. Mrs. McDonald chose for traveling a smart crepe gown printed in green, black and white and worn with beige accessories. A shoulder spray of pink rosebuds completed her costume.

Horse Show Group Feted at Garrison.

FORT McPHERSON, Ga., May 21.—The military personnel who have assembled from four army posts to participate in the Atlanta horse show, being held Saturday and Monday in Piedmont Park, are proving the impetus for informal social affairs. Major General Edward L. King and Mrs. King were hosts at dinner Friday evening at their quarters, complimenting the military horse show group. Later in the evening the guests attended the horse show ball, which was given at the Atlanta Athletic Club and sponsored by the Young Matrons' Circle.

The polo game to be played Sunday between the Sixth Cavalry squad and the Fort McPherson team, from Fort Oglethorpe, is centering the interest of both army and civilian contingents. The game is being sponsored by the Young Matrons' Auxiliary of the Service Star Legion and the entire proceeds will be used for the welfare work conducted by the auxiliary. Admission fee is 50 cents for adults and 25 cents for children. Lieutenant Wesley Moran and P. D. Christian, well-known polo players of the squad of the Governor's Horse Guards, will referee.

Knights of Columbus Celebrate Anniversary.

Atlanta Council No. 660 of the Knights of Columbus will celebrate the thirtieth anniversary Wednesday evening, May 25, at 7 o'clock, at the Columbian Club, 1200 Peachtree street. The program will comprise a buffet supper, musical, dance and bridge and for 75 cents per person. The tickets may be secured from Charles Gavan, Lewis F. Gordon, W. J. McAlpin, Frank Gillespie and Charles Kelly and every member is ur

THE FEDERATED CHURCH WOMEN OF GEORGIA

OFFICERS: Mrs. T. L. Lewis, honorary president, 397 Fourth street, N. E., Atlanta; Mrs. J. W. Wills, president, 831 Myrtle street, Atlanta, Ga.; Miss Rosa Woodberry, first vice president, 149 Peachtree Circle, Atlanta, Ga.; Mrs. Norman Pool, second vice president, 493 Peeples street, S. W., Atlanta Ga.; Mrs. A. V. Koebley, corresponding secretary, 116 Kings highway, Decatur, Ga.; Mrs. F. M. Stewart, treasurer, 2817 Habersham road, Atlanta; Mrs. Edgar Craighead, auditor, 1739 N. Decatur road, N. E., Atlanta, Ga.; Miss Mary R. Kent, recording secretary, 455 N. Highland avenue, N. E., Atlanta, Ga.; Mrs. Thomas H. Morgan, chaplain, 947 Peachtree street, N. E., Atlanta, Ga.
STATE EDITOR: Miss E. Elizabeth Sawtell, 256 Richardson St., S. W., Atlanta, Ga. Associate Editors: Baptist, Mrs. L. O. Freeman, 302 West Rugby street, College Park, and Mrs. A. J. Moncrief Jr., 1173 Princess avenue, S. W.; Christian, Mrs. C. R. Stauffer, 857 Virginia avenue; Methodist, Mrs. Alva G. Maxwell, 2479 Dellwood drive; Lutheran, Mrs. C. V. Ahles, 1018 Oxford road, N. E.; Episcopalian, Mrs. Allan V. Gray, St. Philip's cathedral, 11 Hunter street, S. W., and Mrs. Woolsey E. Couch, 955 Rosedale drive, N. E.; Presbyterian, Miss E. Elizabeth Sawtell, 256 Richardson street, S. W.; Congregational Christian, Mrs. W. T. McElveen, 16 Woodcrest avenue, N. W.
Federation founded by the late Mrs. Albert Braswell. "Laborers together with God."—1 Cor. 3:9.

Lutheran Missionary Writes Of Colony of Mercy in Japan

Mrs. Charles V. Ahles, denominational editor, submits the following interesting letter received from Miss Maud Paulas, a missionary of the United Lutheran Church in America, who is located at the Colony of Mercy in Kumamoto, Japan, and returned to her field last fall after a year's furlough in America.

"I arrived in Tokyo and spent a few days in the Honjo relief work and had my first opportunity of studying that work at close range. The barrack buildings were erected after the 1923 earthquake for relief work, and afterwards the city put a wide street through that district which crowded the two-story buildings so close together the sunlight is shut out and electric light is necessary for sewing, even on a bright day. Yet, how happy those mothers are to get even the darkest room for their earthly possessions and a place to lay their weary heads after a hard day of meagerly remunerative work. It is a relief when they go out early in the morning not to return until night, to know their children will be cared for during their absence.

"While still in Tokyo a letter came from our Colony of Mercy nurse, saying that she was getting married in two weeks. So along with welcome greetings there were wedding notes—talks that last for hours and hours, all in the Japanese language which seemed unusually elusive after 14 months in America. A new nurse was to be found, which is still a very difficult task in Japan because Christian nurses are so scarce. Before the wedding was over a notification came from the prefecture office saying that the emperor would send an imperial representative to see our work when he arrived in Kumamoto, November 11.

Emperor's Visit.

"Kumamoto for the first time in 30 years was to be honored by a visit from its emperor. For months, from 5 o'clock in the morning until often late at night workmen labored paving streets, building fences, painting houses, planting trees, literally filling up the valleys and bringing down the hills. The harmless insane, who are usually left to roam the streets were herded into prison cells, all suspicious persons, without any preliminary trial, met a similar fate. All government employes worked frantically, that every detail of his majesty's visit might be perfected. After a few visits from the government officers we, too, began to catch a glimpse of the auspiciousness of the occasion, and set our whole family to leveling our Colony of Mercy hills and straightening our paths. We worked to the point of exhaustion on yards, flower-beds and fields alike. All of our 30 old people and 37 children's faces were washed and when we had all passed health examinations, had strewn the imperial pathway with white sand, covered the imperial chair with white muslin, draped the tables with white linen cloths and shut out the outside world with heavy white curtains, the appointed day arrived, and with it a deluge of rain.

"When the guest arrived many questions were asked concerning the work, a friendly interest manifested with apparently no concern that his shoes were being drenched in the deluge. The disinfecting water, we were ordered to prepare for his hands, was spurned and a hearty American-style handshake followed. The white imperial visit was attended by the utmost simplicity. In the midst of these preparations the woman's convention met in Rev. Kishi's church at Moji. I felt I could not miss meeting with our women, and it was one of the most inspiring conventions I have ever attended, for in it I saw not only great strides of growth over the past, but I saw tremendous potentialities for the future church of Japan.

"The greatest event since I got back to Japan was the final organization of our Colony of Mercy church on January 17 with an adult membership of 22 and 27 baptized children. On Easter Sunday morning we held our first celebration of the Lord's Supper, at which time our farmer and four of the old people were baptized. As our institution is among the farmers, we decided that a Peasants' Gospel school might be the means of evangelizing our community, so we offered to do the entertaining if the Lutheran pastors and missionaries in the city would run the school. Into our temporary dormitory 27 applicants were crowded. From the raising of the flag and prayer service in the morning till 9 or 10 o'clock at night every hour was packed with things that were good for those boys to hear. About half of them for the first time really heard the full gospel. While the school did not reach our aim in our own village evangelism still, every one felt that it was good to have had it, and it was voted to make it an annual affair.

Suffering of War.

"War, war, war. How our hearts have been made to ache to hear of the suffering caused by it. Like all wars, its causes are hard to understand. No one knows better than we social welfare workers what Jauan is up against trying to provide for her millions upon these tiny islands. No where in Christ's teachings can I find anything that might justify the rest of the world trying to force her to starve her children within her narrow boundries. Every year adds a new burden of thousands of mouths to be fed from this narrow strip of volcanic earth.

"I would not close without telling of the Janice James school commencement. How it thrilled our hearts to see those two long rows of fine young women, who had five years of indelible imprint of Christian training upon their characters, come moving in Japanese ceremonial solemnity up either aisle of the chapel. It was a simple little service. Except for the extreme silence, the ceremonial bowing and the martial marching, in going up for diplomas, rewards, or for parts in the program, it was a program that might be duplicated in most any high school at home. Miss Akard as principal of the school, gave the farewell message from the faculty, and Mr. Inadomi impressed upon them the high responsibility of going out as Christians. One girl went forward and received from Miss Akard's hands a tray piled high with tiny little boxes daintily wrapped. Each box contained a little cross to be worn by each graduate. To my mind that was symbolic of what has actually happened. You women in building that school, and those teachers by their lives and by their earnest training have given each of those young girls a cross to carry back into their homes. For some of them it shall turn into a crown of glory, for others it will likely remain a heavy burden.

Briefly Told

An interesting feature of the Susannah Wesley class of the Druid Hills Methodist church on Sunday morning, May 22, will be a talk by Honorable R. L. McKiney, of Macon. His subject will be "My Observations During a Recent Visit to the Holy Land." Mr. and Mrs. McKinney are week-end guests of Mr. and Mrs. J. O. Martin, on Williams Mill road.

Mrs. H. G. Greer, president of the Ladies' Aid of St. Philip's cathedral, ably assisted by her splendid committees, will be glad to see all her friends at the lunch room, on Hunter street.

Rev. Adiel J. Moncrief Jr. will teach a mission study using "Missions in the Bible" by Dr. J. B. Lawrence, at the First Baptist church, of Decatur, Tuesday, May 24. All members of the Decatur W. M. S. are invited to attend.

Miss Jessie Davidson, the Y. W. A. leader of the Colonial Hills Baptist church, is attending the week-end Y. W. A. camp at Koweta.

Dunstan Girls' Auxiliary of the West End Baptist church held the monthly meeting Monday, May 2, at 3 o'clock. Martha Claire Wilson presided.

Circle No. 4 of the Woman's Auxiliary of the Westminster Presbyterian church will sponsor the services Thursday morning at the Fulton county alms house. Members of this circle will conduct the devotional services at both divisions of the institutions. Mrs. Gower Crosswell is chairman of the circle.

Miss Florence Preston, of Korea, who is at present attending Agnes Scott College, will speak to the intermediate department of the Westminster Presbyterian church Sunday morning.

On the lawn of the home of Mr. and Mrs. E. Chappell, at 17 Peachtree way, on Wednesday afternoon the Woman's Guild of the Congregational Christian church held an interesting missionary meeting. Mrs. W. E. Mansfield, Mrs. J. A. Aldrich and Dr. W. T. McElveen contributed to the program.

A group of women of the Woman's Council of the First Christian church under the direction of Mrs. W. B. Sewell presented the missionary play entitled "Little Sins" Wednesday evening at the Decatur Christian church. They will journey to Albany, Ga., Tuesday to present the same play before the district meeting to be held in the Christian church.

Mrs. L. O. Turner, state secretary of Christian churches, recently made a tour of the state, visiting the missionary societies in behalf of the closing of the missionary year June 30.

Woman's Guild Sponsors Luncheon.

The Woman's Guild of the Church of Our Saviour will sponsor a bridge luncheon at the parish house, on the corner of North Highland and Los Angeles avenues, Tuesday, May 24, from 11 to 1 o'clock.

Mrs. J. M. Wilson, assisted by Mrs. William Light, are in charge of the party. Mrs. P. L. Clower is chairman of the prize committee and has secured beautiful prizes which will be given. Tickets are 50c each.

Dr. Raffalovich Begins Lecture Series.

Monday, May 23, at 10:45 o'clock in the assembly room of St. Luke's church, Dr. George Raffalovich will begin a three weeks' lecture series on Russia. His first talk will deal with the economic changes advocated and carried out in the soviet republics.

Dr. Raffalovich, whose first book on foreign politics was on the subject of the Ukrainian people (published in 1913), was a visitor in Ukrainia at the outbreak of the World War. For years he contributed regularly to Nelson's Encyclopedia the article on Russian affairs. He has a Ph. D. from the Ukrainian University at Prague, a non-boleshvik center of studies for exiled Ukrainians, which has been created in Prague with the help of the Czecho-Slovak government.

The subsequent weekly talks in this series by Dr. Raffalovich will deal with the social changes in Russia, and the advance of the Muscovites into the heart of Asia. These lectures are open to the public.

4-H Girls' Clubs Hold Meetings.

All Fulton county 4-H Girls' Clubs were met last week by Miss Ruby Nance, assistant Fulton county home demonstration agent. The clothing work was checked in preparation for the county-wide clothing revue to be held at the Fulton county courthouse Wednesday, June 1. Pictures of all members were taken to use in the girls' record books under the project of health.

Crabapple and Hardscrabble 4-H Girls' clubs met Saturday. The women in this community met at 1 o'clock to discuss plans for a women's home demonstration club. Miss Lucy Wood, home demonstration agent, met with these clubs.

A woman's home demonstration club was organized at Alpharetta last week. Mrs. E. L. Rhodes was elected president. A meeting of the Newton 4-H Girls' Club will be held Friday, May 27. The women in this section will also meet in the interest of a woman's home demonstration club.

Brazil Missionary Relates Story Of Valuable Gift

Miss Layona Glenn, a missionary in Rio de Janeiro, Brazil, writes the following interesting letter to the W. M. S. of the Conyers (Ga.) Methodist church, concerning the death of the donor of valuable property for the orphanage just out of Rio.

"Our work has been held up for several weeks by the illness and death of the old lady who gave us this farm. She had the misfortune to fall and break her hip March 15 and because of complications she died March 31. As she had no relatives, of course, we had to drop everything and care for her, which we were glad to do. When her will was opened it was found that she had appointed as her executors the pastor of the church here and myself. This place was already deeded to the church, so it is not affected except inasmuch as the annuity we paid her stops automatically. With the exception of a small bequest to a godson to be paid to him during his life, and $1,000 set aside, or left to the church in trust for the upkeep of the graves of herself, her father and brothers, all of her personal property and real estate comes to the church. There are two other plantations, one about the size of this and the other smaller; in all, including this place, about 3,000 acres of land; about $10,000 in eight per cent government bonds, and some old family jewels—just how much we do not yet know, as we have not yet authority to open her safe deposit box. At a reasonable rate of exchange, the whole bequest to the church, including this deeded farm, will amount to about half a million dollars. According to the conditions of the will, only the small plantation can be sold, and the jewels—all the rest is to be held in trust, the income to be used as an endowment.

"Doubtless this is a wise arrangement. I think it is—but it doesn't build any houses right now, especially as the government inheritance tax is 22 per cent and legal advice and registry fee, etc., will raise the expenses of the transfer of the property to around 30 per cent of the value. The law here allows the executors 4 to 5 per cent, but as far as my part of that is concerned it will go to the orphanage."

Holy Trinity Auxiliary Meets.

The woman's auxiliary of Holy Trinity church, Decatur, meets Tuesday in the parish house.

The united thank offering, a gift by grateful women for the work among women by women missionaries, was presented at a beautiful service, which was conducted by the Rev. Charles Holding, with the Junior choir singing. Mrs. Jack Gaddess and Miss Louisa Thornley collected the offering.

Mrs. F. Robin Graham, diocesan chairman of religious education for the auxiliary, spoke on "The Bishop's Educational Fund," a sum raised by the auxiliary for the use of students for the ministry. Chairmen of the six chapters gave their reports from their monthly meetings.

Mrs. J. F. Coleman, president, announced that the next meeting would be held June 21. Mrs. Frank Pogue will be in charge of the program.

Missionary Educational Meeting To Be Held at Blue Ridge June 28

The missionary educational conference will be held at Blue Ridge, N. C., June 28-July 6, with those in attendance coming from all parts of the United States and representing 11 different denominations.

Mrs. M. E. Tilly, secretary of the Methodist Woman's Missionary Society of the North Georgia conference, and long identified with the work, is chairman of the program committee and makes the following announcement:

"Courses on the books on China, to be studied in the fall, will be taught by Dr. Guy Sarvis, of Vanderbilt University, and Mrs. Edward Parsons, of China. Dr. Sarvis served as missionary to China for years and spent last year there in research work for the government. Mrs. Taul White, of the Baptist board, will give the courses: 'How to Teach the Home Book on the American Indians.'

"Bible study courses will be offered by Dr. J. L. Morgan, of the Lutheran board, and Dr. W. A. Harper, of Vanderbilt. Method courses will be taught by Miss Hazel Orton and Dr. Le Sourd, of the missionary education movement, and Miss Anna Clarke, educational secretary of the United Christian church.

"Discussion periods each morning will be led by Miss Constance Rumbough, of the woman's missionary council, and Dr. R. B. Eleazer, of the Methodist Episcopal church, south. Subject for the discussion groups is 'Jesus and His World Program.' Dr. Malcolm Dada, of Yale University; Dr. M. Ashby Jones, Miss Mabel Howell and Dr. Frank Graham, University of North Carolina, will be the forum speakers."



Mrs. M. E. Tilly, secretary of the Woman's Missionary Society of the North Georgia Conference, prominently identified with every phase of the work for a number of years, and chairman of the program committee of the Missionary Educational Conference to be held at Blue Ridge, N. C., June 28 to July 6.

Church Meetings

Baptist.

W. M. U. of Inman Park Baptist church meets Thursday at 10:30 o'clock. Having completed the study of the Book of Genesis under the able teaching of Mrs. L. J. Simpson, the society will enter into the study of Exodus. An interesting program on "Christ in the Orient," has been planned by Mrs. Paul S. Etheridge.

Kirkwood Baptist W. M. U. holds its monthly program meeting at the church Monday, May 23, at 3 o'clock. Mrs. Charles R. Ruskin, chairman of Circle No. 5, will be in charge of the program. Mrs. Fred T. Bridges will lead the devotional after which Mrs. J. B. Lawrence will speak. The women's quartet, Mesdames Vandigroff, Elrod, Johnson and Thompson, will render special music. Light refreshments will be served following the program.

Capitol Avenue W. M. S. meets Monday, May 23, at 3 o'clock at the church. A stewardship program sponsored by the junior organizations will be given.

Mrs. H. A. Cole announces the monthly conference of the counselors of the Girls' Auxiliary of Atlanta to be held Wednesday, May 25, at 3 o'clock in Rica's conference room.

Social and business meeting of the Mothers' class of First Baptist Sunday school will be held Tuesday afternoon, May 24, at 2 o'clock, in the church parlors.

Episcopal.

Business Women's Chapter of All Saints' church meets Monday evening, May 23, at 7:30 o'clock.

Daughters of the King of All Saints' church meets Friday morning, May 27, at 10 o'clock in the chapel.

Canon Turner's study class, "General Church's Program," meets at St. Philip's cathedral Monday afternoon, May 23, and Thursday afternoon, May 26, at 3 o'clock.

Young Woman's Auxiliary of St. Philip's cathedral meets Tuesday, May 24, at 7:30 o'clock at the home of Miss Mary Edwards King, 736 Piedmont avenue, N. E.

Daughters of the King of St. Philip's cathedral meets Thursday morning, May 26, at 10 o'clock. The service of holy communion will follow at 10:30 o'clock after which Dean Raimundo de Ovies will have his study class.

Woman's Guild of St. John's church, College Park, meets at 3 o'clock Thursday afternoon, May 26, at the parish house.

Woman's Guild of the Church of Our Saviour will sponsor a benefit bridge at the parish house Tuesday, May 24, from 11 to 1 o'clock.

P. T. Co-operative group of Holy Trinity, Decatur, will sponsor the lecture on "Teen Age," by Raimundo de Ovies, at the parish house Wednesday morning, May 23, at 10 o'clock.

CHRISTIAN.

Business and Professional Women's group of the Peachtree Christian church, Mrs. F. M. Stewart, chairman, meets at the church in the banquet room Monday evening at 6 o'clock.

Ladies' Aid Society of the Decatur Christian church meets Tuesday morning at the church at 10 o'clock.

Woman's Council of the First Christian church will hold its educational meeting Wednesday at 3 o'clock. Mrs. J. O. Evans will address the meeting on "Citizenship."

Church Reception.

Women of Covenant church will give a reception to the new members Tuesday, May 24, at 3 o'clock, in the church parlor. The "Spirit That Wins," a one-act playlet, written by Mrs. J. E. TeBow, will be presented. The funeral of "Old Man Depression" will be preached by Mrs. TeBow, the pallbearers being Mesdames William Wathew, Frank Wheeler, E. M. Fogg and R. W. Bost. Music will be furnished by a quartet composed of Mesdames C. I. Cowden, R. L. Ezell, K. F. Herder and J. E. Turner, with Mrs. J. D. Collins at the piano. There will follow a placard parade, those taking part being Mesdames William Wathew, L. Clough, K. L. Icenogle, R. C. Broach, Tolbert E. Smith and T. G. Lummus. Refreshments will be served by a committee with Mrs. J. Atwell as chairman. Ladies of the church are invited to attend.

Piano Recital.

The Atlanta Conservatory of Music presents Miss Sarah Croft Smith, from the class of Charles Beaton, in a piano recital, assisted by Miss Margaret Jane Morgan, violinist, from the class of Georg Lindner, Tuesday evening, May 24, at 8:30 o'clock at Cable hall. The public is invited.

Methodist Societies Hold Group Meetings Of Wide Interest

Two circles of the Payne Memorial Woman's Missionary Society, the Annie Mae White, with Mrs. R. K. Jordan, chairman, and the Lucile Lewis, with Mrs. L. P. Suddath, chairman, met at the church for the May meeting Wednesday.

Mrs. J. L. Jepson, a visitor from the Capitol View Missionary Society, was the guest speaker, using for her subject "Stewardship." A leaflet, "What Prohibition Has Done for Disadvantaged Groups," was given by Mrs. Guy H. Coker, while Mrs. D. T. Mann presented the Bible lesson. Special music was rendered by Mrs. George Sims and Mrs. F. K. Frye. Twenty-two were present, with six visitors.

Mrs. Robert Cunningham was hostess to circle No. 3 of the Trinity Missionary Society Monday at her home on Ponce de Leon avenue. Mrs. W. A. Gregg, the chairman, presided and 12 members were present.

The devotional was given by Mrs. W. A. Hemphill, who discussed "The Loyalty of Jesus." Following the reports of circle officers, Mrs. Cunningham gave the concluding chapters of the mission study book, "Korea, the Land of the Dawn."

Dr. John Jenkins, the pastor of the church, made an informal talk. The invited guests were Mesdames Ella Cunningham, R. V. Haslet, E. W. Woods, H. W. Lidstone and Ben J. Potter. Mrs. G. A. Stroecher invited the circle to meet with her in Decatur in June. Members present were Mesdames Floyd Cox, F. H. Crout, Fred Frank, W. A. Gregg, W. A. Hemphill, Miss Fay Norris, Mrs. J. R. Reynolds, Mrs. G. A. Stroecher, Mrs. J. E. Warren, Mrs. D. J. Ward and Mrs. W. C. Wimbush.

W. M. S. of Park Street Methodist church met at the church Monday with Mrs. R. M. Brandon presiding. Mrs. Eaves' circle was in charge of the program. Mrs. Pierce Powers brought a splendid message on the power of prayer. Mrs. Hamby Barton and Miss Barton sang a duet, "The Man of Galilee."

Mrs. Evans Hall presented the new plans for the prayer circle. Mrs. Savage, delegate to the district meeting, gave a resume of the two days' program. The society won the Bennett loving cup.

Christ Church Auxiliary Plans Church Camp at St. Simons Island

The Woman's Auxiliary of Christ Church, St. Simons Island, is planning a permanent church camp on the historic old isle, where continuous work and services of the church have been held since the first taps of the drums summoned General Oglethorpe's newly landed troops and colonists to evening prayer with the Rev. Charles Wesley as preacher.

Work has started on the Administration building and Camp Marion (Scout Camp) has been rented as a dormitory for this year from July 4 to 15. Everything will be in readiness for summer vacations.

There are but few families who live on the island all the year, yet these few carry on in an earnest, faithful endeavor to uphold the cross raised by Wesley and the early settlers. The women of the parish form a well organized auxiliary, functioning in all five fields of auxiliary work.

Under the able leadership of Mrs. H. Wentworth Young interesting study classes are held nine months in the year, and aid is provided for the destitute families on the island who have been hard pressed by the drouth and depression.

Though the danger of the earliest days, the eloquence of the two Wesleys, the glamour and charm of the plantation days have passed, enriching the parish with colorful personalities, Christ church with its corps of loyal and faithful workers is meeting its present day problems with the same gallant, unconquerable spirit which has made it so vital a part of the diocese of Georgia.

Mrs. Young, whose address is Wentworth, St. Simons Island, Ga., will be glad to give information concerning rates, etc., about the camp.

First and Eighth Districts, B. W. M. U., Announce Dates for Annual Rallies

Mrs. W. O. Mitchell, secretary of the eighth district of the Atlanta Association of the B. W. M. U. announces a program of exceptional interest for the district rally which will be held Thursday, May 26, at the Kirkwood Baptist church. The program will begin at 10:30 o'clock. Dr. Jacob Gartenhaus, of the home mission board, will be the chief speaker. The inspirational message will be brought by Miss Mary Christian. To all members of the Atlanta association an invitation is extended to attend the rally.

The eighth district includes Decatur First Baptist, East Side Tabernacle, Kirkwood, Moreland Avenue, Oakhurst, South Decatur, Stewart Avenue and Avondale.

First district of the Atlanta B. W. M. U. will hold its annual rally Wednesday, May 25, at the Antioch Baptist church. The program will begin at 10 o'clock. Mrs. George W. Jenkins, secretary of the first district, requests all members of the district and invites all members of the association to be present. For reaching the church take the Federal Prison car.

Missionary Program.

A missionary program was given by Circle No. 5, Alice Ferrell, chairman, May 16. The girls visited the Andrew and Frances Good-Will center giving a grocery shower. Plans are being made for the annual G. A. banquet for June 6. The program of the occasion will include a mission study taught by Miss Helen Shaid.

Colonial Hills Baptist W. M. S. held a meeting of its circles at the church Monday.

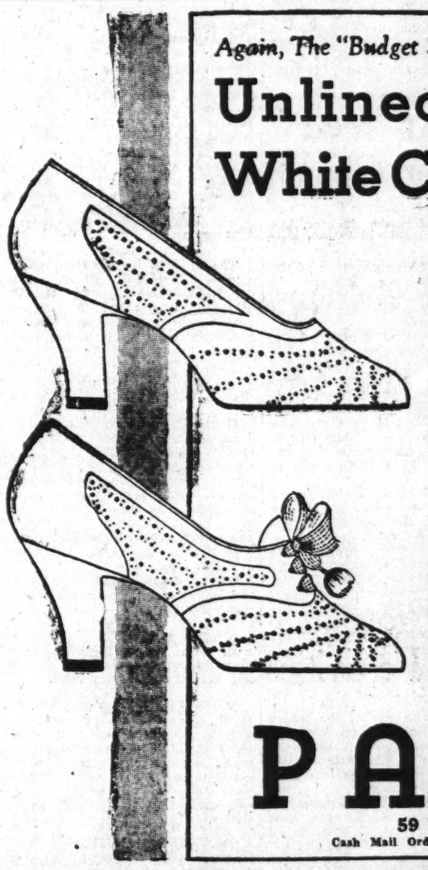
Circle No. 2 of the Woodward Avenue Baptist church met with Mrs. W. R. Kelly, 521 Bryan street, Monday afternoon. Mrs. L. E. Smith conducted the Bible study on the subject of prayer. The next meeting will be held with Mrs. W. I. Herron, 620 Fair street.

Oakland City Baptist W. M. S. held its monthly program meeting at the church Monday with Circle No. 5, Mrs. C. L. Braden, chairman, in charge. The devotional was conducted by Mrs. E. R. McMurray. Mrs. A. J. Moncrief Jr. spoke on the subject, "Christ in the Orient."

Capitol View.

Two new officers of the Young Women's Auxiliary of the Capitol View Baptist church, Mrs. Nina Moss, counsellor, and Miss Evelyn Harwell, president, were introduced at the monthly business meeting of the auxiliary Friday.

Mrs. Gilbert Smith, president of the W. M. U. of the Capitol View Baptist church, presented Mrs. Moss, after the resignation of Mrs. P. D. Mathews, who is leaving the city. The auxiliary pledged its support to the

Again, The "Budget Section" is "There" with a "Punch"!
Unlined Perforated White Calfskin Shoes
$3.94

Paul's low price for the most popular shoes of the season is a big factor in making them popular! Other reasons, of course, are their coolness, their smartness, and their "go-some" way!
Widths AAA to B
PAUL'S
59 WHITEHALL ST.
Cash Mail Orders Filled—No Charge for Postage

HIGH'S BASEMENT STORE

...isn't this terribly exciting!...Monday a Spectacular
FROCK EVENT
$3.95
Full-Fashioned Chiffon Hose
With Picot Tops! 49c Pr.
Reg. $7.95 and $10 Models!
Don't let the low price deceive you! . . . be here Monday morning . . . SEE these dresses . . . EXAMINE the excellent qualities . . . NOTE the clever, unusual details! If you're going on a vacation here's the chance you've been waiting for! You can buy your vacation wardrobe and still have plenty of money left! Rack after rack of newest, smartest fashions for street, afternoon, dining, dancing, sports . . . will make selections more enthusiastic . . . more positive!
All Sizes From 14 to 20!
All Sizes From 38 to 52!
HIGH'S BARGAIN BASEMENT
Plain and Printed Chiffons!
Polka Dots! Silk Prints! Plain Crepes!
Light and Dark Prints! Solid Pastels and Darks!
Jacket Frocks! Long-Short-Half Sleeves! Sleeveless!

Legion Auxiliary Officers

President, Mrs. Joseph M. Toomey, 13 Peachtree place, Atlanta; first vice president, Miss Lelia Summerall, Waycross; second vice president, Mrs. A. F. Holt Jr., Macon; secretary and treasurer, Mrs. Harry A. Wallerstein, 96 Roanoke avenue, Atlanta; historian, Mrs. E. R. Harris, Winder; chaplain, Mrs. R. A. Miller, Ashburn; national executive committeewoman, Mrs. E. V. Travis, Griffin; alternate national executive committeewoman, Mrs. Harvey J. Kennedy, Barnesville; director of publicity for Georgia department, Mrs. Wheeler Tolbert, 2015 Thomas avenue, Columbus, Ga.

Election of New Legion Officers Features May Unit Meetings

BY MRS. WHEELER TOLBERT,
Director of Publicity, Georgia Department.

COLUMBUS, Ga., May 21.—Units throughout the state are electing a new corps of officers for the coming year. Tifton unit has chosen the following for officers: President, Miss Peggy Herring; first vice president, Mrs. A. B. Phillips; second vice president, Mrs. E. P. Bowen Jr.; secretary, Mrs. G. N. Herring; treasurer, Mrs. Roy Sullivan; chaplain, Mrs. B. A. Golden; historian, Mrs. O. V. Barkuloo. Delegates to the state convention in Macon will be Mrs. B. A. Golden, Mrs. O. V. Barkuloo, Mrs. G. N. Herring; alternates, Mrs. A. B. Phillips and Miss Peggy Herring. Under the leadership of Mrs. C. W. King, the retiring president, the unit has increased its membership 15 per cent during the past year. A contribution has been made to Pershing Hall memorial. The unit plans to place wreaths on graves of all veterans in Tift county on May 30. At the last meeting Mesdames L. D. Downey, Jim Nelson, J. S. Taylor, James Harvey and T. A. Mitchell were hostesses. Mrs. D. D. McCaskill gave an interesting talk on Fidac.

New officers of the Jerome A. Wooten unit of Washington include: President, Mrs. I. W. Jones; vice president, Mrs. H. H. Johnson; second vice president, Mrs. Frank Brooks; third vice president, Mrs. A. A. Marshall; recording secretary, Mrs. H. C. Brooks; treasurer, Mrs. C. E. Mills; corresponding secretary, Mrs. C. E. Sutton; historian, Mrs. John Stoddard; executive board members, Mrs. C. H. Orr, Mrs. Maynard Elam, Mrs. Earl Norman. The unit plans to hold the poppy sale on May 28. Plans are being made for entertaining ex-service men of Wilkes county at a picnic supper at the Woman's clubhouse following memorial services on May 30. Mrs. H. B. Payne, of Elberton, will make the principal address.

At the last meeting Mrs. T. A. Reese, tenth district committtewoman, now making her home in Washington, was a welcomed visitor and is to become a member of this unit after the state convention. Membership report showed the desired 10 per cent increase, putting the unit over the top. Many outstanding reports of accomplishments during the year proved Mrs. Jones' administration a marked success, and a second year under her leadership is anticipated with real enthusiasm. Mrs. H. Y. Bernard is the capable publicity and unit activities chairman of the Jerome A. Wooten unit.

Unit of Ashburn has elected the following group of officers for 1932-1933: President, Mrs. F. W. Rogers; first vice president; Mrs. J. R. Launius; second vice president, Mrs. Al Jones; secretary, Mrs. F. H. Murray; treasurer, Miss Jennie Boles. Mrs. Alex Story, Miss Drane Tharpe and Mrs. J. L. Royal entertained the unit at the last meeting of the season, and reports were heard from all officers of the fine work accomplished under the retiring president, Mrs. H. A. Miller.

Mrs. F. W. Rogers and Mrs. F. H. Murray were elected delegates to the state convention; Mrs. E. C. Mann and Mrs. Al Jones, alternates. Mrs. P. V. Kelly, Mrs. F. H. Murray and Mrs. H. A. Miller were chosen judges for a poppy poster contest conducted on May 10. On retiring, Mrs. Miller, whose fine leadership, executive ability and attractive personality made her a splendid president, made a talk of appreciation and praise for the support and co-operation given her by the unit. She suggested that the unit take for themselves the doughboys' slogan: "A Community Clubhouse by Christmas or Bust."

Mrs. Albert Tharpe, Fidac chairman, presented the following program on Portugal: "Meaning and Purpose of Fidac," Mrs. J. R. Launius; "History of Portugal," Mrs. E. F. Knowles; "Their Country and People," Mrs. Al Jones; "The Part Portugal Played in the World War," Mrs. F. H. Murray.

This unit has made a worthwhile display on child health in the store windows. Prizes were awarded for posters. The co-operation of the teachers, pupils and the local press and merchants made the event memorable. The local pastors used child welfare for their sermon themes, and points of the children's charter were given an hour study daily in the schools under Professor Cheeves. Mrs. Mann, chairman of child welfare, was in charge of the plans. Three new members have been added to the roll. Delegates to the third district convention included Mrs. H. A. Miller, Mrs. F. W. Rogers, Mrs. F. H. Murray, Mrs. Al Jones and Mrs. J. W. Long.

On May 11 the auxiliary entertained with a lawn party honoring the retiring president, Mrs. H. A. Miller, and tribute was also paid Mrs. Rogers, the incoming president, who was presented the gavel. Past president's pin was given to Mrs. Miller. Corsages were presented to Mrs. R. W. Green and Mrs. P. V. Kelly for their untiring service.

In the county-wide contest for original poppy posters conducted by Harold Byrd post two $5 gold pieces have been awarded, one to Miss Helen Allison, junior high school student, and one to Miss Ruby Little, third grade pupil, Scottdale school. These winning posters will now compete in the national contest for the grand prize of $25, which will be awarded from national headquarters, Indianapolis, Ind.

Miss Griggs and Mr. Hays Wed At Rectory of Sacred Heart Church

A marriage of marked beauty and simplicity was that of Miss Belle Kendall Griggs to Lawrence W. Hays, which was quietly solemnized at the rectory of the Sacred Heart church yesterday morning at 8 o'clock. Rev. Father Cotter read the marriage service. The parlors of the rectory were beautifully decorated with bowls of spring flowers.

The bride's blond beauty was enhanced by a becoming sports costume of white and navy rough silk, a smart hat of white tuscan straw with patent trim of navy, and accessories to match. She wore the bracelet worn by her maternal grandmother at her marriage 60 years ago and carried her mother's wedding handkerchief, a beautiful piece of convent handwork. Her flowers were a bridal bouquet of lilies of the valley and sweetheart roses.

The bride's sister, and only attendsemble of lilac chiffon and carried a ant, Miss Bertha Griggs, wore an enbouquet of pastel garden flowers. Mr. Hays was attended by Arthur Gould as best man.

Mrs. John D. Griggs, mother of the bride, was handsomely gowned in gray chiffon and a gray straw hat. Her flowers were a shoulder spray of pink roses and valley lilies.

Mr. Hays' home is Lincoln, Neb., where he is prominently identified with the business and social life of that city. He is a graduate of Grinnell College, and holds a responsible position with the Westinghouse Electric Company. Mrs. Hays, since coming to Atlanta from her home city of Galveston, Texas, seven years ago, has endeared herself to a large circle of friends.

Mr. Hays and his bride left immediately after the ceremony for an automobile tour of the southern states. They will be at home in Monroe, La., where Mr. Hays has recently been transferred by the Westinghouse Company.

Agnes Scott Announces Program Of Commencement Festivities

Gay festivity and impressive ceremony will mark the Agnes Scott commencement program, which will bring the school year to a fitting close. Graduation exercises will be held Tuesday morning, May 31, at 10 o'clock in the Bucher Scott auditorium, when 86 seniors will be presented degrees.

From May 27 to May 30 will be alumnae week-end, when hundreds of Agnes Scott alumnae will gather from all over the south for a reunion and to help celebrate campus activities.

The program for the final week has been announced as follows: Friday, May 27, there will be the annual meeting of the board of trustees at 10 o'clock, followed by a luncheon. At 4 o'clock in the afternoon the Decatur Alumnae Association will give a party for the children of alumnae, entertaining them with a talkie movie and refreshments. At 7 o'clock in the evening the junior class will be hostesses at a banquet at East Lake Country Club honoring members of the senior class, followed by a dance.

Saturday, May 28, the annual meeting of the Alumnae Association will be followed by the trustees' luncheon for alumnae, seniors and faculty; presentation of the gift of the senior class to the college; initiation of Phi Beta Kappa members. At 8:30 o'clock, Blackfriars, dramatic organization, will present "Lorena" by Parker Hord, of Atlanta.

Sunday, May 29, baccalaureate sermon will be delivered by the Rev. Charles F. Myers, D. D., pastor of the First Presbyterian church, Greensboro, N. C., in the chapel at 11 o'clock, followed by senior class vesper service at 6 o'clock; open house in the alumnae garden for alumnae, faculty, seniors and visitors.

Monday, May 30, the senior-sophomore breakfast will be held at the Ansley hotel at 10 o'clock; class reunion luncheon in the alumnae house for classes of 1895, 1896, 1897, 1914, 1915, 1916 and 1917; at 3 o'clock dedication of the science library and the unveiling of the tablet to the memory of Miss Emily Howson; at 4 o'clock senior class day exercises in the May Day dell; at 7 o'clock reunion dinner in the alumnae house for the classes 1930 and 1931; at 8:30 o'clock the presentation by the Agnes Scott Glee Club of "Pinafore," by Gilbert and Sullivan with the assistance of 20 men from Atlanta and Decatur; at 10 o'clock annual book burning by the seniors of their favorite textbooks.

Tuesday, May 31, graduation exercises will be held at 10 o'clock. The address will be made by Professor Edwin Mims, of Vanderbilt University, Nashville, Tenn., and degrees will be conferred by Dr. J. R. McCain, president of the college.

Summer Rates Now On
AT THE
COX-CARLTON
Atlanta's Distinctive Hotel



Every room with combination tub and shower bath, attractively and comfortably furnished, monthly or weekly rates—away from the noise and grime of downtown.

AND yet a three-minute drive takes you there. Food and service in the Dining Room are not excelled in the city, and prices to suit present conditions.

WE are here to please and know how to do it. Opposite the bright lights of the Fox theater and Shrine temple.

You'll Like the
COX-CARLTON

WM. R. SECKER, Manager

Meetings

Capitol City Chapter No. 111, O. E. S., meets Monday evening, May 23, at 8 o'clock. There will be work in the degrees.

Progressive Grove No. 361, Supreme Forest Woodmen Circle, meets Monday evening at 8 o'clock in the hall of the Henry Grady hotel. A large class of candidates will be initiated. Business of importance will be taken up and members are urged to attend. Junior Circle No. 38 meets at 7 o'clock. Visitors of the society are welcome. Mrs. Loretta Viola Hayes is the guardian, and Mrs. Belle H. King is financial secretary.

Queen Esther Chapter No. 262, O. E. S., meets in the Red Men's Wigwam, Central avenue, May 25, at 8 o'clock. There will be work in the degrees.

Golden Rule Chapter No. 110, O. E. S., meets Friday, May 27, at 8 p. m. The worthy patron of Hapeville chapter will have charge of the degree work.

Atlanta Chapter No. 57, O. E. S., meets Friday evening at 8 o'clock, in the Greenfield lodge on Moreland avenue.

Cherokee Rose Lodge No. 606, Ladies' auxiliary to the Brotherhood of Railroad Trainmen, meets Thursday at 2:30 o'clock.

Tau Beta Phi sorority meets Tuesday evening at the Blue Boar cafeteria with dinner at 6 o'clock and the meeting called at 6:45 o'clock.

Fulton Chapter No. 181, O. E. S., will celebrate its birthday anniversary honoring the past matrons and patrons Monday evening, May 23. Present and past grand officers of the Atlanta and Chattahoochee districts will be special guests of the evening. Mrs. Georgia Gentry is worthy matron and L. C. Bell, worthy patron.

Garden division of the Fifth District of Georgia Federation of Women's Clubs meets Friday, May 27, at the city auditorium in Hapeville with the Hapeville Woman's Club as hostess, Mrs. Chester Martin being president of this club. Mrs. Arnold Hepp has been invited to talk on "Iris," she being an authority on the subject, and a large attendance is desired. The usual script luncheon of 50 cents will be in order and the meeting begins at 10 o'clock.

There will be a business meeting of the Alumni Association of Fulton High school at the school building on Washington street Tuesday evening, May 24, at 8 o'clock, and former graduates are urged to be present, as matters of importance are to come up.

Georgia Chapter No. 127, O. E. S., meets Thursday evening, May 26, at 8:00 o'clock, in Oglethorpe Masonic temple, 193 1-2 Georgia avenue, S. E.

Atlanta chapter, U. D. C., meets at the chapter house Tuesday, May 24, at 2:30 o'clock, with Mrs. Warren D. White, the president, presiding. Annual reports of officers and chairmen will be given and certificates of membership will be given to Mrs. E. L. Spinks and Mrs. W. Van Godtstoven. The singing of "Way Down South," Mrs. Henry J. Baker's new song, by the Drue Willie White chorus will be featured. The election of officers for the ensuing term will take place.

Ladies' Memorial Association meets at the residence of Mrs. Robert D. Stephens, 615 Linwood avenue, Friday afternoon, May 27, at 3 o'clock. The annual election of officers will take place.

The Modern Topics Club will hold a "spend-the-day party" at Fort Boulder, the summer home of Mrs. W. D. Marshall, Wednesday, May 25. This will be the last meeting before disbanding for the summer and all members are requested to meet at 10 o'clock at the home of Mrs. Marshall at 688 Peeples street, to leave from there.

Grant Park Rainbow Assembly No. 4 meets Friday, evening, May 27, in Grant Park Masonic temple, 464 Cherokee avenue, S. E. There is important business to come before the assembly and members are urged to be present by the worthy advisor, Miss Virginia Gunter. A practice of new officers will take place Sunday afternoon at 2 o'clock, a practice of drills will take place at 3 o'clock and girls are urged to make a report on the bridge tickets not later than Sunday afternoon.

Kentucky Club of Atlanta meets with Mrs. W. F. Minnich, Tuesday, May 24, at 3 o'clock at her home, 281 West Paces' Ferry road.

North Atlanta Chapter, No. 36, O. E. S., meets Thursday evening at 8 o'clock, at which time will celebrate its 19th birthday anniversary. The grand officers of Georgia, the worthy matrons and worthy patrons and associate matrons and associate patrons of the various chapters will be honor guests.

The reviewers meet with Mrs. L. D. Watson on Wednesday, May 25, at 3:30 o'clock.

Kle Club meets at 11 o'clock Wednesday morning, May 25, at the Elks' Club, 736 Peachtree street, N. E.

Homemakers' Club.

Homemakers' Club meets Tuesday, May 24, at the home of Mrs. L. F. Milligan, 1926 Trotti street, N. E., and Mrs. J. Seth Mitchell will talk on "Spiritual Training in the Home." Mrs. C. A. King will read a paper, "Good Literature in the Home," and Mrs. Will T. Johnson, program chairman, of the home department, will talk on "Home, the Powerhouse of the Nation." Mrs. Henry V. Heydon will have "Music Appreciation" and members are urged to attend.

To Serve Dinner.

Monday, May 23, the ladies of St. Luke's Guild will serve a 50-cent dinner at their lunch room, 552 Peachtree street, consisting of choice of chicken a la king, baked ham or roast beef; two vegetables, string beans, baked squash, new potatoes, candied yams or beets; dessert, molasses nut pie, cherry roll or special ice cream; bread and drink. A 40-cent dinner consists of choice of two meats, two vegetables, bread, dessert and drink. Vegetable plates are 25 and 35 cents. Salad plate is 25 cents.

Molton—McMichael.

MACON, Ga., May 21.—Thomas Molton announces the marriage of his daughter, Clara Alice, to Fred B. McMichael, of Jackson, Ga., the ceremony having been performed by Rev. Henry H. Jones Thursday at St. Paul Methodist church, Atlanta.

Tri Delta's Plan State Meeting Saturday, May 28, in Gainesville

GAINESVILLE, Ga., May 21.—Plans have been completed and all arrangements made for the Georgia state meeting of the Tri Delta sorority at Brenau College here on Saturday, May 28. The idea of state meets originated with the Indiana Tri Deltas. Since 1917 Deltas forming the active and alliance chapters have gathered annually in March at Indianapolis for a whole day of Delta celebration featured by a varied program. In 1931 Ohio held its fourth meet, Wisconsin its second, and many others have inaugurated the plan. Deltas in Florida met this spring at Orlando with 150 present.

Every Tri Delta in Georgia is requested to join the Alpha Epsilon chapter of Brenau College here in making the occasion a splendid success. For reservations for the pansy breakfast and further information send a postcard to Mrs. Irene Macy Strieby, librarian of Riverside Military Academy and province deputy of Tri Delta, Gainesville, Ga.



Mrs. A. W. Strieby, province deputy of Tri Delta, who will act as chairman of the Georgia state meeting of the sorority in Gainesville on Saturday, May 28.

Miss Bowden Elected.

Miss Dora Bowden, the attractive daughter of Mr. and Mrs. J. D. Bowden, has been honored by her classmates at Washington Seminary by her election as president of the junior class of 1932-33. Miss Bowden, who is a member of the present sophomore class, has served as treasurer of the class in her freshman and sophomore years and is numbered among the popular belles of the sub-deb contingent.

Mrs. Farrar Wins Sweepstakes At Perennial Club Flower Show

Mrs. Tom Farrar won the sweepstakes prize at the flower show of the Perennial Garden Club, held at the home of Mrs. William B. Spann, on Oakdale road. Mrs. Farrar's huge basket was filled with many varieties of garden flowers. Mrs. Mattie Kirkpatrick, Mrs. Carl Lewis, Mrs. DeWitt Norton and Mrs. Bruce Hall were the judges and made the following awards:

Basket of Perennials—(Uniform containers.) (1) Miss May Hudson, (2) Mrs. William Huck, (3) Mrs. J. D. Evans.

Flowering Shrubs—One Spray: (1) Mrs. Fritz Jones, (2) Mrs. John Brickman. Five sprays: (1) Mrs. T. F. Abercrombie, (2) Mrs. D. F. McClatchey, (3) Mrs. D. F. McClatchey.

Roses—Red: (1) Mrs. T. F. Abercrombie, (2) Mrs. Frank Matthews, (3) Mrs. E. F. Fincher. Pink: (1) Mrs. T. F. Abercrombie, (2) Mrs. Walter Lamb, (3) Mrs. J. R. Bachman. White: (1) Mrs. Walter Lamb. (2) Mrs. T. F. Abercrombie, (3) Mrs. J. R. Bachman. Yellow: (1) Mrs. J. R. Bachman, (2) Mrs. T. F. Abercrombie, (3) Mrs. D. F. McClatchey. Variegated: (1) Mrs. Walter Lamb, (2) Mrs. J. R. Bachman, (3) Mrs. T. F. Abercrombie.

Climbing Roses—One spray: (1) Mrs. S. R. Adams, (2) Mrs. Arnold Hepp, (3) Mrs. J. R. Bachman. Five sprays: (1) Mrs. R. L. Cliett, (2) Mrs. David Long, 3) Mrs. Walter Lamb.

Wild Flower—One stalk: (1) Mrs. Frank Matthews, (2) Mrs. T. F. Abercrombie, (3) Mrs. J. D. Evans.

Others winning prizes were:

Wild Flowers—Plant: (1) Mrs. T. F. Abercrombie, (2) Mrs. John Brickman, (3) Mrs. J. R. Bachman.

Iris—German: (1) Mrs. John Brickman, (2) Mrs. Arnold Hepp, (3) Mrs. J. R. Bachman. Japanese: (1) Mrs. J. R. Bachman. Other iris: (1) Mrs. Frank Matthews, (2) Mrs. Fritz Jones.

Pansies—(1) Mrs. Walter Lamb, (2) Mrs. William Huck, (3) Mrs. W. D. Spann.

Violas—(1) Mrs. William Huck.

Lilies—(1) Mrs. Arnold Hepp.

Unclassified—(1) Mrs. George Pratt, (2) Mrs. Sage Hardin, (3) Mrs. J. D. Evans.

Perennials—(1) Mrs. A. O. Van Cooten, (2) Mrs. J. D. Evans, (3) Mrs. E. F. Fincher.

Arrangement of Annuals—Under 16 inches: (1) Mrs. Tom Farrar, (2) Mrs. John D. Evans, (3) Mrs. D. F. McClatchey. Over 18 inches: (1) Mrs. Tom Farrar, (2) Mrs. Walter Lamb, (3) Mrs. A. C. Van Cooten.

Artistic Arrangement—Under 16 inches: (1) Mrs. Walter Lamb, (2) Mrs. Frank Matthews, (3) Mrs. William Huck. Over 18 inches: (1) Mrs. Walter Lamb, (2) Mrs. R. L. Cliett, (3) Mrs. R. L. Cliett. In pairs: (1) Mrs. Walter Lamb, (2) Mrs. Arnold Hepp, (3) Mrs. George Pratt. Blue and pink: 1) Mrs. A. C. Van Cooten, (2) Mrs. Tom Farrar, (3) Mrs. J. R. Bachman. Yellow and white: (1) Mrs. Fritz Jones, (2) Mrs. J. R. Bachman, (3) Mrs. John D. Evans. Green and white: (1) Mrs. J. D. Evans, (2) Mrs. Fritz Jones, (3) Mrs. Walter Lamb. Lavender and yellow: (1) Mrs. W. B. Spann, (2) Mrs. Tom Farrar.

Arrangement Suitable for Dining Table—(1) Mrs. George Pratt, (2) Mrs. William Huck, (3) Mrs. R. L. Cliett.

Arrangement for Porch—(1) Mrs. William Huck, (2) Mrs. J. D. Evans.

Arrangement for Mantel—(1) Mrs. J. D. Evans.

Arrangement for Window—(1) Mrs. William Huck, (2) Mrs. W. B. Spann, (3) Miss May Hudson.

George Washington Special—(Red, white, blue), (1) Mrs. George Pratt, (2) Mrs. Tom Farrar, (3) Miss May Hudson.

Miniature Arrangement—In pairs: (1) Mrs. John D. Evans, (2) Mrs. Sage Hardin, (3) Mrs. Walter Lamb. Uniform container: (1) Miss May Hudson, (2) Mrs. Fritz Jones, (3) Mrs. A. C. Van Cooten.

Individual Specimens—Rose: (1) Mrs. T. F. Abercrombie. Iris: (1) Mrs. W. B. Spann. Peony: (1) Mrs. T. F. Abercrombie. Delphinium: (1) Mrs. R. L. Cliett.

Personal Intelligence

Mr. and Mrs. Walter W. Visanska will motor to Baltimore to attend the graduating exercises at Goucher College, May 30. Their daughter, Miss Florette Visanska, will be one of the graduates.

***

Mr. and Mrs. Charles Wimbish Jones, of Red Bank, N. J., announce the birth of a daughter May 15 at St. Joseph's infirmary, who has been named Helen. The little girl is the granddaughter of Mr. and Mrs. A. N. M. Baldwin and Mr. and Mrs. M. H. Jones, of Atlanta. Her mother was formerly Miss Helen Frances Baldwin.

***

Mrs. W. L. Funkhouser will return today from Highlands, N. C., where she spent three weeks as the guest of Mrs. Robert N. Hughes at her summer cottage there.

***

Mrs. W. M. Ross and Mrs. R. L. Lowder leave today for Norway, S. C., to attend the commencement exercises at Willow High school and to be present at the graduation of Miss Lucile Ross Baker, granddaughter of Mrs. Ross.

***

Mr. and Mrs. George Gann, of Chicago, are spending a few days with their parents, Mr. and Mrs. R. M. Gann, in West End.

***

C. H. Newby, of Thomasville, N. C., was in the city recently.

***

Miss Emma Leachman spent the past week in Florida.

***

Joe Hagendorn, of Birmingham, Ala., was a visitor in the city this week.

***

Mr. and Mrs. W. W. Bussey, of Birmingham, Ala., were among the out-of-town guests attending the wedding of Miss Katharine Boyd and Howard Cutter. Mr. and Mrs. Bussey are guests of Mr. and Mrs. H. E. Bussey at their home on Fairview road.

***

Dr. M. A. Cooper has returned from St. Petersburg, Fla.

***

Miss Pauline Odum leaves early in June to spend the summer in Europe.

***

Miss Ethel Woodruff, of Columbus, arrives in Atlanta Monday to visit Miss Julia Meador at her home on Peachtree circle and to act as bridesmaid for Miss Meador at her marriage on Saturday, May 28, to Lieutenant Troup Miller, of the aviation corps of the United States army. Miss Woodruff entertains at luncheon tomorrow at the Piedmont Driving Club in compliment to Miss Meador.

***

Mrs. W. J. Patterson and Mrs. Clara Steele left Wednesday to spend two weeks in the east.

***

Mrs. N. DeWald, of Savannah, Ga., arrives Monday to visit her daughter, Mrs. Clarence Feibelman.

***

Miss Elizabeth Eager will sail June 22 from New York for a two-month tour of Europe.

***

Miss Lynette Wilkins and her brother, Clyde Wilkins, have returned from Chattanooga, Tenn.

***

Mrs. William J. Mills and Miss Anne Elizabeth Mills, of Chattanooga, Tenn., are visiting Mrs. M. J. Kane at her home on Courtenay drive. Miss Kane is among the equestriennes participating in the horse show tomorrow at Piedmont park.

***

Mr. and Mrs. Josh Cody R. Cohen, of Nashville, Tenn., and Miss Helen Fleming, of Baton Rouge, La., are among the guests at the Georgian Terrace.

***

Dr. M. Ashby Jones will preach the commencement sermon in the Marietta High school Sunday morning at 11 o'clock.

***

Mr. and Mrs. William Parker have returned from Chattanooga, Tenn., where they visited their mother, Mrs. R. D. Lotspeich. Mrs. Parker was formerly Miss Katherine Lotspeich.

***

Mrs. Van Dyke Ochs, Mrs. Milton B. Ochs and Miss Cary Van Dyke have returned to Chattanooga, Tenn., after spending several days in Atlanta.

***

Mrs. Jimmie Morris is visiting Mrs. Max Clotfelter at her home on Kennesaw avenue.

***

Colonel and Mrs. Sam Wilkes have returned from a visit to Mr. and Mrs. Homer Hutchinson at their home in Senoia, Ga.

***

Mrs. Thomas C. Musgrave has returned from a visit to relatives in Washington, D. C., where she spent several weeks.

***

Dr. and Mrs. J. M. Haymore and Everet Daniel Haymore have returned from St. Petersburg, Fla., where they attended the Southern Baptist convention.

***

Mrs. Max Long, of Cincinnati, Ohio, is visiting her parents, Mr. and Mrs. Edwin N. Aiken, at the Georgian Terrace.

***

Mrs. J. J. Taylor has returned to Nashville, Tenn., after a visit to her sister, Mrs. E. V. Launius, at her home on Park street, in West End.

***

Miss Deane Van Landingham, of Charlotte, N. C., arrives today to visit Mrs. Ashby Taylor at her home on Springdale road, in Druid Hills, and will be feted at a series of informal social affairs during her visit here. Mrs. Taylor and Miss Van Landingham leave Wednesday for Hot Springs, Ark., to participate in the Woman's Southern Golf tournament.

***

Dr. M. C. Hardin will return this afternoon from New York, where he has been giving lectures before the American Electronic Research Association.

Mr. and Mrs. Joiner Are Party Hosts.

Mr. and Mrs. Charles T. Joiner entertained a group of friends Wednesday evening at their home, 1280 Beecher road. Bridge and dancing were enjoyed.

Top score was won by Mrs. M. C. Middleton and Norma Fudge. Consolation was drawn by M. C. Middleton. A buffet supper was served at midnight.

The guests were Miss Mattie Lou Rosser, Miss Irene Terell, Mrs. Clara Ellis Fagal, Mr. and Mrs. J. W. Parris, Mr. and Mrs. M. C. Middleton, Warren Rhodes, Robert Lowrance Jr., Norman Fudge, Mrs. Charles Britton and Misses Mary and Lucille Joiner.

Trained Leaders To Handle Programs At Camp Civitania

A trained staff of competent adult leaders will offer an interesting program of scouting, woodlore and crafts at the Girl Scout Camp Civitania this summer. Miss Lucile Cannon is camp director. This staff is chosen carefully for Girl Scout training, as well as character, personality, efficiency and leadership. The success of the camp, the happiness of the girls and the consequent growth depends on these leaders who have cooperated in every way in past years to make camp a happy place for the girls and the staff.

Mrs. Frank Holland, the commissioner of Girl Scouts in Atlanta, who directed camp the first five years will be the camp chief and will live in camp during the season. Mrs. Holland is loved by the staff and the campers and is responsible for the general contentment. Mrs. John F. Heard is the camp dietician, and her years of experience at camp have proven her capability and her knowledge of the Girl Scout program, as a mother of a Scout, a leader of a troop and a council member makes her an invaluable staff. Mrs. John Miller, for several years a member of the local council and camp staff will be the business manager, and Miss Louise Nunnally, of Rome, will be her assistant.

Mrs. Wallace Smith returns for her third year as nurse and Miss Dorothy Kethley as swimming instructor. Miss Kethley is a qualified life saving examiner and has been a camper and counsellor for Civitania for eight years. Misses Frances Smith, Evelyn Von Hermann and Elizabeth Taylor, of Jackson, Miss., will assist Miss Kethley with swimming and life saving instruction.

Miss Marion Foreman who was nature counsellor last year at Civitania will have Mrs. Wallace Smith and Miss Dorothy Fugitt as assistants. Miss Elizabeth Potts will have charge of the artcraft, including, leather tooling, silversmithing and other interesting crafts. Misses Frances Hofsenbeck and Margaret Chapin will be assistant counsellors and Misses Virginia Turner, Louise Solomonson and Edythe Epstein will instruct in handicraft and woodwork.

Miss Lucia Monroe who is returning for her second year and Miss Louise Jeanes, a new member of the camp staff, will plan the out-door programs including campfires, ceremonies, singing and simple dramatics which are the favorite hours of camp life. Misses Lottie Reed, Catherine Nix, Virginia Wilkinson, Elizabeth Alexander, Katherine McMillan, Jean Rathborne and Aldora Hudson, will give instruction in Scouting.

Miss Gail Nelson will have woodcraft and hiking with Misses Kathleen Ford, and Eleanor McGuire. This part of the program is the real outing in Scouting and gives the girls the keenest of their pleasures in camping and Miss Nelson has been counsellor at camp before.

The pioneer unit will be in charge of Misses Catherine Hood and Virginia Hamilton, who have had years of training and experience and will be competent, enthusiastic leaders for the older girls who will live in this primitive, out-door unit, planning their own programs and meals. This unit is limited to 16 girls grouped into patrols of eight each, and will live in tent just far enough removed from the main camp to make them feel that they live in a separate camp. The unit will be under the supervision of the camp director and dietitian and will be limited to second class Scouts having had previous camping experience.

For Mr. Maynard.

Mrs. Geter Maynard was hostess at a dinner-party Saturday evening at her home on Greenwood avenue, in compliment to the birthday anniversary of Mr. Maynard. The lace-covered table had as its central decoration a silver basket holding an arrangement of red roses.

Mrs. Maynard was assisted in entertaining by Mrs. George Greene Jr., and Miss Nell Wood.

For Miss MacKnight.

Mrs. F. E. MacKnight entertained at a bridge-tea at her home on Ninth street Saturday afternoon for her daughter, Miss Martha MacKnight, whose marriage to Joseph Oscar Barron Jr., of Hattiesburg, Miss., takes place Saturday, June 4.

The guests included Misses Frances Roberts, Martha Hearn, Carolyn Crawford, Mary Ladshaw, Sophia Ladshaw, Ria Davis, Grace-Wilson Malcolm, Faith Forster, Jeanette Blackstock, Axelma Williamson, Dorothy Cates, Mesdames D. O. Martin Jr., Margaret Boggus, Perry L. Guest, S. F. Lucchese, George Bolton, James Grady, Paul Norris, W. B. Colby, B. M. Forster, H. C. Telford, P. T. Ancarrow and G. Glen Toole Jr., of Macon, Ga.

Social Notes From East Point, Ga.

Mrs. C. W. Reid entertained 20 guests at a bridge-tea Tuesday at her home on Jefferson avenue in East Point.

Russell High school's annual senior play was presented Friday in the East Point city auditorium, entitled "Nancy Ann," the play being cast from members of the senior class coached by Misses Margaret Allen and Mildred Pendergras.

Mrs. D. C. Jones Jr. entertained at a miscellaneous shower Tuesday at her home on Springdale road, honoring Miss Louise McWilliams, bride-elect, whose marriage to Charles Boyd Christian will be solemnized Wednesday, June 1.

Mr. and Mrs. Clayton Webb were week-end guests of friends in Birmingham.

Mrs. T. H. Connally, of Miami, Fla., was the guest of Mr. and Mrs. E. S. Baldwin several days ago.

Preston Nelson and son, Kenneth Nelson, of Monroe, N. C., were guests of Mr. and Mrs. R. B. McDuffie last week.

Miss Sallie Rammage was the week-end guests of Miss Virginia McCosh in Columbus.

Mrs. A. S. O'Neel and Mrs. S. E. Allen were hostesses at a miscellaneous shower Saturday at the home of Mrs. O'Neal on Cleveland avenue, complimenting Miss Nelle Hindman, bride-elect of this month.

Mrs. R. H. Aiken and Mrs. Ellis Aiken are visiting Mrs. Henry Smith, in Griffin.

Mr. and Mrs. E. E. Barrett announce the birth of a daughter, born Sunday, May 15, at Crawford W. Long hospital, named Margaret Lee.

Mrs. M. E. Stevens spent the week-end at Young Harris. Her son, Gene Stevens, a student at Young Harris College, returned with her to spend his summer vacation.

Mr. and Mrs. J. O. Rammage and family spent the week-end with relatives in Lafayette, Ala.

Lonnie Smith will be principal speaker Sunday morning at the Business Men's Bible class of the First Baptist church.

West End Woman's Club Plans Bridge Party Tuesday Evening

A flower show will be staged by the garden division of West End Woman's Club Wednesday, May 25, at the clubhouse, 1100 Cascade road, between 4 and 5 o'clock. Mrs. Clark M. Settle, first vice chairman of the garden division, and Mesdames L. M. Ahern, Chester Johnson and A. B. Thomas form the committee in charge.

The following rules will govern the show: 1. Members may exhibit anything grown in their gardens. 2. Only one entry in each division of a class will be accepted from any exhibitor. 3. Hours for receiving entries will be from 12 till 2 o'clock. 4. Sweepstake prize will be given for the best exhibit in the show. Roses: (Class A.) Best rose of any variety, (Class B), best three roses, any variety; Class C, best five roses, any variety; Class D, best spray climbing roses; Class E, best collection of roses.

Perennials: Class A, one perennial, any variety; Class B, best three perennials, one variety; Class C, best five perennials, any variety; Class D, best collection of perennials. Annuals: Class A, best one annual, any variety; Class B, any number, one variety; Class C, best collection of annuals. Vines: One spray, any variety. Shrubs: Class A, one spray; Class B, any number of sprays, one variety. Class C, any number of sprays, two varieties. Artistic arrangement: Class A, most artistic, any container. Judges will include Mesdames Tom Pitts, Z. T. Layfield, J. R. Sims and J. H. Lorenz. Mrs. Oscar Palmour addressed the members of the garden division at the meeting Wednesday and her subject was "Chrysanthemums." Mrs. Palmour is a noted authority on this subject, having written a book and a number of magazine articles pertaining to the growth and culture of "Chrysanthemums."

Executive board of the West End Woman's Club meets Wednesday, May 25, at 2:15 o'clock, with Mrs. W. N. Ponder, first vice president, presiding, followed by the business meeting at 3 o'clock. Mrs. J. H. Phagan, president, requests officers and chairmen to bring written reports of the work.

Square dances are proving popular at the West End Woman's Club and are held each Tuesday and Saturday evenings at 8:30 o'clock.

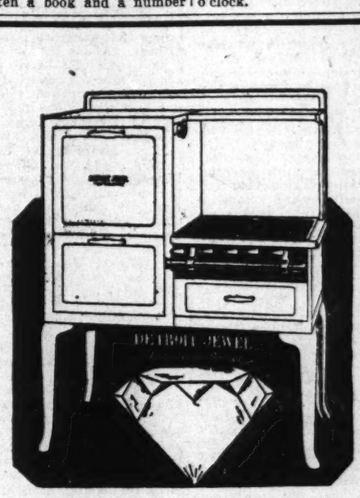
Expression Recital.

Miss Frances Fry will present in recital pupils of her expression class Tuesday evening, May 24, at 8:15 o'clock in the East Point city auditorium.

Those who will take part are Howell Glass, Mary Curtis, Joe Glass, Jewell Locklear, Lamar Glass, Jimmie Howell, June Benton, Leon Bridges, George Haley Jr., Dick White, Ann Shields, Martha Winn, Jean Bigham, Mildred Gafford, Gloria McClesky, T. W. Fowler, Martha Aiken, Ellen Guest, Barbara Britton, Margie Strickland, Janie B. Chase, Marion West, Doug Chase and Pamela Keiffer.

Garden To Be Opened.

Members of the Avondale Garden Club are invited to visit the beautiful garden of Mrs. Arthur Tufts at 1255 Clifton road Thursday morning, May 26. Mrs. A. B. McEntire requests that members leave Avondale at 9:30 o'clock.



Detroit Jewel
Gas Stoves
Half-Price

$59.50 Detroit Jewel Gas Stoves.....$29.75
$97.50 Detroit Jewel Gas Stoves.....$48.75
$110.00 Detroit Jewel Gas Stoves.....$55.00
$125.00 Detroit Jewel Gas Stoves.....$62.50
$154.00 Detroit Jewel Gas Stoves.....$77.00

Convenient Terms

RADIO
Clearance
Philco and Majestic
Floor Samples and Demonstrators
Good as New at
Big Savings Now!

Model	Was	Now
91 Twin 8-Tube Majestic	$162.00	$ 49.50
76 Console 7-Tube Philco	143.50	45.00
162 Hi-Boy 9-

Dr. McHatton Talks Here Next Friday

At invitation of the Rose Garden Club and the Lullwater Garden Club, Dr. T. H. McHatton, of the University of Georgia, will speak on "Color Harmony in the Landscape" Friday, May 27, at 3 o'clock at the Piedmont Driving Club. All members of the Garden Clubs of Atlanta are invited to attend.

Dr. McHatton always presents his talks in an interesting manner and gives much practical information without overlooking the aesthetic side of gardening. He has been untiring in his efforts to further roadside beautification in Georgia, and has been of invaluable assistance to the garden clubs of Georgia in their work.

Mrs. Harrison Jones was elected president of the Rose Garden Club at the meeting held last Wednesday at the home of the retiring president, Mrs. Willard McBurney. Other officers elected were Mrs. H. W. Beers, vice president; Mrs. Fleming Law, treasurer; Mrs. Hayden Jones, recording secretary, and Mrs. Cosby Swanson, corresponding secretary. The report of the nominating committee was made by Mrs. Charles Marshall, chairman. Other members of the committee were Mrs. Walter T. Wilson and Mrs. Charles Evans.

Mrs. McBurney has successfully steered the activities of the Rose Garden Club for the past two years and as its leader has demonstrated unusual executive ability and been of decided aid in placing this organization among the best known garden clubs in Georgia.

La Fountaine School Recital To Benefit Wesley Class

The annual recital by the pupils of the La Fontaine School of Dancing will be given June 7 at 8 o'clock at the Atlanta Woman's Club. An interesting feature will be a program of music by the Griffith School of Music, including the Mandolin Club and the harps.

The program will be new and varied and include children of all ages. The costumes will be magnificent, all the dances and costumes having been originated by Mrs. Charles E. La Fontaine, director and teacher of the school. A novel idea will be expressed by the pupils, "Queen Cotton Enshrined," with the south's leading fabric, cotton, dominating throughout the exquisite costumes.

The accompaniments will be in the efficient hands of Mrs. Joe P. Barnett and Mrs. Eugenia C. Fambrough.

All the funds derived from this beautiful program will go to the scholarship fund of the Susannah Wesley class of Druid Hills Methodist church. Tickets will be 50 cents for adults and 35 cents for children. The public is invited.

Miss Sterne Feted At Party Series

Miss Hannah Sterne, who will wed Davant Lawton at an important June ceremony, was honor guest at the bridge-tea at which Mrs. C. F. Daugherty, Miss Eleanor Lawton and Miss Florrie Lawton, sisters of the bridegroom-to-be, entertained yesterday at their home on Peachtree road. Mrs. Edward Lawton assisted her daughters in entertaining. A color motif of white, green and pink was carried out in the decorations, which featured garden flowers, including larkspur, roses and iris. An attractive detail was the moulding of the ices for the guests in the shape of tiny love birds, while that of the guest of honor was in the shape of a wedding bell.

Miss Sara Adair will entertain at a tea Monday afternoon at her home on Fourteenth street, honoring Miss Sterne. Miss Eugenia Candler's party, which had been announced as a dinner, has been changed, and Miss Sterne will share honors with Mrs. Stanton Pickens, a recent bride, at the luncheon at which Miss Candler will entertain at the Atlanta Athletic Club, Monday, May 30. Mr. and Mrs. Randolph Whitfield and James Griffith have changed the date of their party to Saturday evening, May 28, when it will take place at their home.

Social Notes From Emory University.

Mrs. W. A. Smart, of Emory University, is visiting Mr. and Mrs. Raymond Paty at Bancroft Hall in New York city.

Mrs. S. C. Dobbs has returned to her home in Lakemont after attending the LaGrange college alumnae meeting held in Atlanta.

Mrs. Lula DeLoach, of Savannah, is the guest of Mrs. Noel at her home on Clifton road.

Miss Carrie Spurgeon was a recent guest at Tate Mountain Estates.

Fred T. Barnett is spending two weeks at Mineral Springs in Florida.

Dr. C. C. Jarrell will deliver the baccalaureate sermon to the graduating class of nurses at Candler hospital in Savannah.

Bill Leonard spent the week-end with his parents, Mr. and Mrs. A. W. Leonard, in Talbotton.

Mrs. William McDougal returned Friday from Chicago, Ill., where she was entertained as the guest of her mother, Mrs. Robert Hunt.

William Lambright spent the week-end in Milledgeville.

Miss Martha Dimon has returned to her home in Columbus, Ga.

Mr. and Mrs. H. B. Kenerly were week-end guests of their sister, Mrs. R. S. Pounds, at her home in Redan for the week-end.

Miss Frances LeGuin spent Sunday with her brother, T. L. LeGuin in McDonough.

Dr. and Mrs. Ralph Cofey, of Morganton, N. C., were recent guests of her mother, Mrs. A. B. Woods.

Mr. and Mrs. J. T. Selman entertained their bridge club Monday evening at their home in Druid Hills, and guests were Mr. and Mrs. W. L. Adair, Mr. and Mrs. Robert Taylor, Mr. and Mrs. I. H. Jordan, Mr. and Mrs. W. R. Bean, Mr. and Mrs. Tom Campbell and Mr. and Mrs. Roy Pritchard.

Robin Adair School Holds Commencement.

The graduating exercises of the Robin Adair School of Oral Hygiene will be held Thursday evening, May 26, at 8 o'clock at the First Baptist church.

Seventeen young ladies will receive the degree of dental hygienist. The address of the evening will be given by Dr. Walter T. McFall, of Macon. Diplomas will be bestowed by Dr. R. B. Adair.

Those receiving diplomas are Ida Black, Charlotte Brown, Wilma Cannon, Collette Daniels, Mrs. Donehoo, Mary Few, Emily Harrell, Blanche Hebble, Pauline Medulla, Josephine Medulla, E. L. McCallman, Valerie Rogers, Catherine Sparks, Eleanor Strickland, Mrs. James C. Tyler, Miss Williams, Emilee Williams.

Mrs. Rebecca Jackson Spence And Mr. Shumate Are Wedded



Pictured above are Mr. and Mrs. Frank E. Shumate, photographed on the steps of Mr. and Mrs. Robert S. Parker's home on Palisades road, immediately after their marriage yesterday, which was solemnized at the residence of Mr. and Mrs. Parker. Mr. and Mrs. Shumate are honeymooning at Sea Island Beach, Ga., where they are at the Cloister hotel, and will also motor through Florida before returning to Atlanta in June, to reside at 119 Seventh street, N. E. Photo by Kenneth Rogers, staff photographer.

Announcement is made of the marriage of Mrs. Rebecca Jackson Spence, of Albany, Ga., and Atlanta, and Frank E. Shumate, of Atlanta. The ceremony took place Saturday morning at 9 o'clock at the home of Robert S. Parker, a relative of the bridegroom, and Mrs. Parker, at 34 Palisades road, in the presence of a small group of relatives. The ceremony was performed by Dr. Herman L. Turner, pastor of the Covenant Presbyterian church.

The lovely bride wore an imported tweed suit in tones of brown and heather. The blouse was biege crepe, and a smart, close-fitting hat of brown straw completed her stylish costume. Her flowers were orchids, arranged in a graceful shoulder bouquet.

The bride is the daughter of Mrs. C. B. Jackson, of Albany, and has made her home in Atlanta for several months. Mr. Shumate is a native of Dalton, Ga., but has lived in Atlanta for many years where he holds the position of vice president of the Georgia Power Company, in charge of the company's legal department.

Mr. and Mrs. Shumate left immediately after the ceremony for the Cloister hotel at Sea Island Beach, Ga., and they will also make an automobile tour through Florida, returning to Albany during the first week of June, where they will visit the bride's relatives and attend the annual convention of the Georgia Bar Association.

Mr. and Mrs. Shumate will reside at 119 Seventh street, N. E., after June 6.

Gardner-Jett Wedding Plans Form Interesting Announcement

Announcement is made today of the wedding plans of Miss Julia Marie Gardner and Julian Coe Jett and centers the interest of a wide circle of friends. The marriage of this couple will take place Wednesday, June 1, at 9 o'clock at the home of the bride-elect at 3325 Peachtree road. Dr. Ellis Fuller, pastor of the First Baptist church, will perform the ceremony and Clifford Durham will render a program of vocal selections. Professor R. H. Barth will play the wedding music and sentiment is attached to this choice because Professor Barth played the wedding march at the marriage of the bride's parents, Mrs. J. F. Gardner and the late Mr. Gardner.

Miss Kathleen Willis will act as maid of honor and Miss Martha Holton, cousin of the bride-elect, will be the junior bridesmaid. McRae Jett, brother of the bridegroom-to-be, will act as best man, and Stephens Avary will be groomsman. Following the ceremony Mrs. Gardner will entertain the wedding guests at a reception.

Preceding their marriage Miss Gardner and Mr. Jett are being honored at numbers of social affairs. Mrs. William Burnett will entertain at a theater party tomorrow afternoon. Miss Catherine Davis will entertain at a party tomorrow afternoon at her home on Peachtree Battle avenue, and tomorrow Wilmer Greiner entertains at Lee's lake at an evening party. Other parties will take place before the wedding.

Civic Club of West End Stages Bridge Party Tuesday Evening

The Civic Club of West End will be the scene of a bridge party Tuesday evening, May 24, at 8 o'clock, sponsored by Mrs. Earle R. Harbin and Mrs. Olivia LeGette. Among those making reservations are: Mesdames James Bockius, G. A. Richardson, Louie Moore, J. H. Savage, Otis Witherspoon, Karl Markt, L. A. Hollingsworth, Carl Raper, Ernest Newman, C. C. Chamberlin, H. L. McDaniel, Joseph McGenty, C. H. Peel, R. S. Womack, E. L. McCrory, E. M. McCrary, L. B. Rosenberg, R. A. Gilbert, T. H. Thompson, L. F. Thompson, J. E. Ragsdale, Dick Wheeler and E. N. Davis.

All members of the club and their friends are invited. Many prizes and refreshments have been provided. Guests are requested to bring own cards. Reservations are $1 per table or 25 cents for single player. Those wishing to make further reservations are requested to call Mrs. Earle R. Harbin, Dearborn 4608, or Mrs. Olivia LeGette, Walnut 7369.

Open house on Monday has long been an outstanding feature of the Civic Club, when members and their friends gather informally to enjoy an evening at their favorite games. Mrs. C. C. Chamberlin is hostess.

Mrs. R. T. Connally will entertain a group of friends Monday afternoon, May 23, at the home of her daughter, Mrs. George Halpin, on South Gordon street, beginning the second series of vanishing teas.

Speech Arts Club To Hold Banquet.

The quarterly banquet of the Speech Arts Club of Atlanta School of Oratory and Expression will be held at the Atlanta Athletic Club Wednesday evening at 6 o'clock.

According to announcement by Fred E. Bates, president of the club, Mrs. Eula Dozier Howe, program chairman, has arranged an entertaining program of a humorous nature evolving around the general theme of "Smiling Thru." Songs, toasts, original readings and speeches will be presented by various members of the club.

Appearing on the program will be Dr. Robert E. Latta, Miss Lillian Alexander, Miss Lillian Scarboro, T. H. Austin Jr., J. Henson Tatum, Mrs. F. A. Scheer, M. E. Olson, Miss Stella Murry, John Shultz, Ovid Bush, W. H. Meacham, J. F. Kemp and F. E. Bates. Dr. James F. Watson, president of the school, will speak on "Types of Minds and Achievement."

Members and friends of the club are invited and urged to attend. For reservations please call Dr. Watson, Jackson 0178.

Mrs. Barrett's Recital.

Mrs. Lewis Barrett will present a group of piano pupils in a recital at Druid Hills Methodist church Friday evening, May 27, at 8 o'clock.

Those taking part on the program are Mary Launius, Betty Aycock, Jane Leake, Charlotte Williams, Katherine Morris, Frances Leake, Cecile Kelley, Frances Screven, Mary Parham, Grace McFee, LaVerne Parham, Mary Bartlett, Patsy Wilkinson, Anne Lietzinger, Margaret Adams, Genevieve Barrett, P. D. Cunningham and Alice Barrett.

Pilot Club Meets Tuesday.

The Atlanta Pilot Club meets in the green room of the Henry Grady hotel, Tuesday, May 24, at 6 o'clock.

This will be the first meeting of the Pilot Club since the election and installation of the following officers for the ensuing year: Belle Bond, president; Blossom Dukes, first vice president; Alverta Foy, second vice president; Jane Boyd, third vice president; Amy Mitchell, recording secretary; Carolyn Murphy, corresponding secretary; Carey Singleton, treasurer; Beatrice Heckle, door keeper; Elizabeth Meehan, jester.

The club is in the midst of activities preparing for the 11th annual convention of Pilot International, to be held in Atlanta, June 16, 17 and 18, at the Biltmore hotel.

St. Luke's Guild Benefit Bridge.

Queen Esther Chapter No. 262, O. E. S., will sponsor a benefit bridge party at the Imperial hotel May 28 at 8 o'clock. Tables are $1. For reservations guests may call Mrs. Clifford Wheeless, chairman, Jackson 4659-W; Mrs. Sara Granade, Jackson 7928-W; Mrs. Marie Delgar, Main 3928; Mrs. Thomas Duke, Jackson 5238; Mrs. Marie Ogburn, Main 6375; Mrs. Zinnie Coleman, Walnut 3082.

Loftin—Barnes.

CARROLLTON, Ga., May 21.—Mr. and Mrs. I. C. Loftin announce the marriage of their daughter, Lucille Coney, to Ray Smith Barnes, March 20.

Seminary Juniors Honor Seniors At Tea at Home of Miss Haverty

An interesting event of Monday afternoon will be the tea at which members of the junior class of Washington Seminary will entertain from 4 to 6 o'clock in honor of members of the senior class at the lovely home of Miss Clare Haverty, daughter of Mr. and Mrs. Clarence Haverty, on Cherokee road. Receiving the guests will be Mrs. Aubrey Fisher, sponsor of the junior class; the class officers, Miss Virginia Merry, president; Miss Leone Brooks, vice president; Miss Susan Hippey, secretary; Miss Rosebud Leide, treasurer, and Miss Haverty. Other members of the junior class will assist in entertaining. Featuring the tea will be the musical program to be given by Enrico Leide and the orchestra from the Fox theater, who generously offered to furnish this entertainment. Members of the senior class, the faculty, and officers of the high school classes will call during the afternoon.

Advanced pupils of the music and expression departments of the seminary will give a recital Monday evening in the auditorium of the school. Piano solos will be played by Dorothy Archer, Julia Beers, Frances Milton and Jane Treseder. Jane Brooks and Miss Emily Matthews will give a two-piano number. Helen Cornwall and Dorothy Archer will play first-piano parts, with the second parts played by Miss Julia Oliver Eckford. Readings will be given by Elizabeth Holsomback, Margaret McCarty and Marie Becket. Pat Allen and Ellen Rhodes will sing groups of songs.

Members of the graduating class, the faculty and high school students of the school will attend baccalaureate services this morning at St. Luke's Episcopal church at 11 o'clock.

Agnes Scott Club Meets at Luncheon.

Members of the Atlanta Agnes Scott Business Woman's Club met Wednesday at Davison-Paxon tea room for luncheon. Miss Sara Slaughter, president of the club, presided.

Mrs. Samuel Inman Cooper gave a report on the meeting held Tuesday afternoon at the home of Mrs. Howard Harris, 3205 Peachtree road. At this meeting plans were discussed for the alumnae to aid toward making commencement week at Agnes Scott a success. Many class reunions are to be held and all alumnae are urged to attend.

Mrs. D. B. Donaldson gave a talk asking co-operation of the club members toward raising money to meet financial obligations of the club. Ways and means were discussed and voted on by the members.

The club will continue to meet during the summer. Luncheons will be given the third Wednesday in each month. Members will be phoned about the meetings and no cards mailed.

Those present were: Mrs. Samuel Inman Cooper, Miss Virginia Skeen, Miss Almedia Hutcheson, Mrs. Margaret Carretson Ford, Miss Edna Volberg, Miss Emma Bernhardt, Miss Alice Glenn, Mrs. Cecil Lemon, Miss Louise Girardeau, Miss Mary Louise Thames, Miss Sara Slaughter, Mrs. Frances Dwyer, Miss Margie Wakefield, Miss Clyde Passmore, Miss Pat Collins, Miss Lucile Daley, Miss Elizabeth Cole, Miss Wilburn, Mrs. D. B. Donaldson, Miss Lillian Clement, Miss Lina Parry and others.

Birthday Party.

Mrs. L. C. Forbes entertained Saturday afternoon at her home, 536 Boulevard, S. E., in compliment to little Miss Melba Elizabeth Whitt, who celebrated her ninth birthday. The color scheme of pink and green was carried out in the decorations and small pink baskets filled with pink candy favors were at each plate. Varicolored balloons were given the children and games and contests were enjoyed during the afternoon.

Mrs. Forbes was assisted in entertaining by Mrs. Arthur Whitt, and the guests included Louise Camp, Ruby Henbree, Rudene Daniel, Natlyn McLendon, Betty Henderson, Paul Urban, Martha Bailey, Betty McLendon, Runell Martin, Mary Whitt, Jack Urban, Mary Henderson, Arthur Whitt, Margie Denson and Gloria Whitt.

Mrs. Upchurch Given Silver Pitcher

A musical tea honoring the old and new officers featured the closing of the club year for the East Point Woman's Club, and Mrs. W. F. Upchurch, the retiring president, was presented an exquisite silver pitcher as a mark of the sincere love and admiration of all the members. Mrs. Upchurch thanked the club members and the chairmen of departments for the loyal co-operation given her in the two years' term of office.

At the May business meeting Mrs. Joseph T. Livsey, newly-elected president, had charge of the meeting and appointed the chairmen of standing committees and divisional activities. These are: General chairman of groups, Mrs. Angus G. McDuffie; club extension and book of records, Mrs. W. F. Upchurch; programs, Mrs. Paul Gowder; hospitality and visitors' book, Mrs. H. L. Cannon; house chairmen, Mrs. W. F. C. Linch and Mrs. W. F. Upchurch; beautifying of clubhouse and grounds, Mrs. J. T. McGee and Mrs. L. G. Mackay; librarian, Mrs. T. F. Guffin; house equipment, Mrs. Ira Settle and Mrs. E. H. Van Norden.

Divisional chairmen are: Child welfare and public relations, Mrs. W. D. Morgan and Mrs. G. C. Christion; citizenship, Mrs. G. T. Mitchell; garden, Mrs. James T. McGee; literature and fine arts, Mrs. R. L. Bowen; music, Mrs. Paul Gowder and Mrs. W. F. Upchurch; club chorus, Miss Mary Neal Shannon; needlework guild, Mrs. D. A. McDuffie; war veterans' relief, Mrs. F. J. MacMullin and Mrs. Floyd Smith; work for the blind, Mrs. T. F. Guffin. The club holds one business meeting in June and begins active work in September.

Ga. Tech Pan-Hellenic Dances Take Place at Palais Peachtree

Among the outstanding events of the commencement season for the college and younger social set will be the Georgia Tech Pan-Hellenic dances to be held June 2, 3, 4 and 6 at Palais Peachtree. The series of dances will be inaugurated Thursday afternoon with a tea-dance from 4 to 6 o'clock, followed that evening by the senior ball from 9 to 2 o'clock and featured by the senior march, in which the members of the graduating class will wear caps and gowns.

Dr. M. L. Brittain will be host to the seniors at a reception at his home on North avenue Friday afternoon and in the evening the junior prom will be held from 10 to 2 o'clock. A tea-dance will be held Saturday afternoon from 4 to 6 o'clock, followed by the sophomore American that evening from 9 until 12 o'clock.

The series of commencement dances will be culminated Monday evening with the Pan-Hellenic, a traditional all-night affair starting at 11 o'clock and lasting until 6 o'clock in the morning. The feature of the Pan-Hellenic will be the grand march, in which the members of the interfraternity council and their dates will take part. The members of the council will be attired in white flannels with white shirts and gold sash, while the young ladies will be in white evening gowns.

Young ladies who will lead the grand march with the officers of the interfraternity council are Miss Louisa Howard with Syd Williams, president; Miss Betty Crandall with Ed Fain, vice president; Miss Sara Law with Doug Graydon, treasurer; Miss Lula Corker with Jack Conniff, secretary, and Miss Mary Collier with Tom Fickett, sergeant-at-arms.

Presidents' Club Will Give Tea.

The Parent-Teacher Presidents' Club will entertain at tea Friday, May 27, at the East Lake Country Club, at 3 o'clock. This tea is an annual affair given in honor of the newly-elected P.-T. A. presidents and principals of their schools. Other special guests will be Dr. and Mrs. W. A. Sutton, H. Reid Hunter, Thomas W. Clift, Mrs. R. H. Hankinson, Mrs. C. G. Trowbridge, Mrs. Charles Center, Mrs. R. P. Cheshire, Ira Harrelson, Miss Allie Mann, Miss Charlotte Smith, and members of the board of education.

Green-Greer.

ROCHELLE, Ga., May 21.—Mr. and Mrs. I. M. Green announce the marriage of their daughter, Lenora, to Fred Wilson Greer, of Winder, Ga., on Thursday at pastorium in Tippettville, Ga. Rev. B. F. Rainey officiated.

Surprise Party Is Given.

Mr. and Mrs. L. M. Grawemeyer and Mr. and Mrs. C. R. Perry were joint hosts at a surprise shower Thursday evening at the home of Mr. and Mrs. Perry, on Lanier place, in honor of Miss Evelyn Hicks and J. D. Brown, whose marriage will be a social event of June. The house was attractively decorated in pastel-shaded garden flowers, pastel shades being carried out in every feature of the entertainment and in the refreshments.

Those present were Misses Mae Gould, Nell Guest, Rose Stevens, Mesdames L. O. Kimberly Jr., Lolla Wesch, L. A. Perry, Lucy Pierce, C. L. McCamy, Mr. and Mrs. C. H. Girardeau, Mr. and Mrs. T. H. Robertson, Mr. and Mrs. E. Edwin Finefer, Mr. and Mrs. C. A. Tappan, Mr. and Mrs. S. C. McCamy.

Miss Hicks wore a lovely model of powdre blue crepe. Mrs. Grawemeyer's gown was of pastel shaded chiffon and Mrs. Perry wore nile green lace combined with orchid satin.

For the first time in the entire history of the Mirror 2nd Floor

FASHION STORE

600 DRESSES

Only after diligent efforts of unpacking and preparing these for display, which took until late Saturday night — did we know it would be possible to afford you these values tomorrow.

You'd be willing to pay $15 for Them, because they're worth every penny of it

$5.95

2 FOR $11.00





Entire second floor teeming with glorious gay frocks that 'teem' with an exciting low price—MONDAY

Washable Crepes With Coats
Tailored Tub Silk Crepes
Gay New Summer Prints
Printed Chiffons
Jerikos
Washable Rough Crepes
Striped and Figured Sheers

Big Prints on Dark or Pastel Grounds
Travel Frocks

Blues, Pale Greens, Navy, Rose, Beige, Brown, Orchid, Black, Sun Gold, Maize, Red, White, White Touches
Complete Sizes—Plenty Large Sizes

DOORS OPEN 30 MINUTES EARLY — 8:30 A. M. Instead of Nine A. M.

Never before have you seen an event like this on the Mirror's Second Floor—It's an event that goes down in Mirror history as offering the lowest priced dresses ever. And such dresses as they are—all brand-new—styled right up-to-the-minute in all the details of fashion that women know and want in their new summer frocks. Don't miss it—be early—and you'll get the dress values of the season.

THE MIRROR

"Reflects Greatest Values"

76 WHITEHALL ST.

See Our Windows Today

And you'll want to be here when the doors open Monday—8:30 A. M.

THIS PAGE HAS BEEN FOR A QUARTER OF A CENTURY THE OFFICIAL ORGAN OF THE GEORGIA FEDERATION

GEORGIA STATE FEDERATION OF WOMEN'S CLUBS

ORGANIZED IN 1896—MEMBERSHIP 30,000—JOINED GENERAL FEDERATION IN 1896—MOTTO: "WISDOM, JUSTICE, MODERATION"—CLUB FLOWER: CHEROKEE ROSE

PRESIDENT, Mrs. J. W. Gholston, of Comer; first vice president, Mrs. W. B. Smith, of Tennille; second vice president, Mrs. E. M. Bailey, of Acworth; recording secretary, Mrs. John Monaghan, of Pelham; corresponding secretary, Mrs. H. B. Ritchie, of Athens; treasurer, Mrs. Morris Bryan, of Jefferson; parliamentarian, Miss Rosa Woodberry, of Atlanta; editor, Mrs. Bessie Shaw Stafford; General Federation director in Georgia, Mrs. W. W. Stark, of Commerce; Georgia Federation headquarters, Parlor E, Henry Grady hotel, Atlanta, Telephone Main 2173; national headquarters, 1734 N street, N. W., Washington, D. C.

DISTRICT PRESIDENTS—First, Mrs. R. M. Girardeau, of Claxton; second, Mrs. A. B. Conger, of Bainbridge; third, Mrs. A. C. Moye Jr., of Cuthbert; fourth, Mrs. S. A. Keefer, of Manchester; fifth, Mrs. John F. MacDougald, 94 Pace's Ferry road; sixth, Mrs. Hartford Green, of Zebulon; seventh, Mrs. Ralph Butler, of Dallas; eighth, Mrs. H. B. Ritchie, of Athens; ninth, Mrs. A. D. McCurry, of Winder; tenth, Mrs. S. G. Lang, of Sandersville; eleventh, Mrs. Edwin Jarman, of Baxley; twelfth, Mrs. Howard Mullis, of Cochran; Mrs. Harvie Jordan, state publicity chairman. Parlor E, Henry Grady hotel.

Mrs. Shapard Elected President Of Griffin Woman's Club for '32

Mrs. R. P. Shapard was elected president of the Griffin Woman's Club at the Mal meeting held at the Memorial clubhouse. Other officers elected were Mrs. A. O. Nunnally, first vice president; Mrs. Harry Johnson, second vice president; recording secretary, Mrs. Mobley Johnson; corresponding secretary, Miss Myrtice Fields; treasurer, Mrs. R. E. Brown, and historian, Mrs. Raynor Hubbell. Members of the Clubhouse Corporation are Mrs. R. P. Shapard, Mrs. L. C. Henslee, Mrs. A. O. Nunnally and Mrs. Harry Johnson.

An instructive talk on "Music and Its Elevating Influence on Human Life" featured the May meeting of Griffin Woman's Club, held at Memorial clubhouse, with the president, Mrs. Harry Johnson, in the chair, and the prayer being given by Mrs. L. C. Warren. Mrs. A. O. Nunnally was program chairman, and Miss Aline Cumming, music department chairman, made the aforementioned talk on music.

Misses Aline Cumming and Edith Clanton rendered a duet; a voice selection, "Summer," by Chamandae, was given by Mrs. Frank C. Ellis, accompanied by Miss Cumming; saxophone solo, (a) Classique, (b) Saxaphobia, by Walter Baker, accompanied by Miss Cumming; vocal selections, "The Spirit Flower" (Tipton), "In the Silence of the Night" (Rachmaninoff), "Hills of Home" (Fox), by A. B. Combs, accompanied by Miss Brisendine; selection, "Waiting" (Millard), by Mrs. Frank Ellis, accompanied by Miss Cumming; violin obligato, Edward Goldenberg; piano solo, "By the Sea" (Poscal), by Miss Edith Clantan.

Miss Cumming's Talk.

In her talk on music Miss Cumming said, "Some of you remember just a year ago we had a special program on music. Again today we want to bring before you the same subject, and of course you will have to use your imagination very much if you picture a world without music. Do this, if you please, and see if you can tell what a world like that could be compared to. Music is in everything that makes the earth lovely; it is in everything that God has called good. Mortals are blessed with this divine gift. It is interwoven with our daily toils, devotions, our pleasures, yet, it is a solace in our sorrows. It is a necessity in civiliation and is the most extensively cultivated and most generally appreciated of all the arts, giving courage to the heart, life and inspiration to the soul. 'Music washes away from the soul the dust of everyday life.'

"As some have said, 'When we consider the prime object of life, happiness, there is no question about it. We must have music.' We need recreation and character-building. Music furnishes both. It is said that the different languages spoken in the world number about 5,000. Music speaks them all. After all, it is wonderful. Music is an important part in our social structure. 'The object of music is to strengthen and enoble the soul and morals.'"

"Hawley says 'Public schools should lay the foundation for morals and music is clearly recognized as one of the moral forces by all students of sociology, it should be made a more important study from the first grade through the high school, not just for the credit they may get for it but for the good it does humanity.

"'Possibly some people are born immune to excitement and enthusiasm. At least they go through life as if they were, and how much of life they miss! Let's get busy and enthusiastic about this business of music for the new year, to the degree that we throw ourselves into the things we do with all our hearts, with all our souls and strength. To that degree we truly live.'"

After the reading of the minutes by Mrs. J. E. Elder, secretary, Mrs. Bryan Hammond, treasurer, made a report of money taken in and disbursements for the past year. Every pledge and obligation has been met and a nice sum left, to begin the new year. A report from the Clubhouse Corporation was made by the treasurer of that organization, Mrs. J. H. Newman. Reports were made by Mrs. Raynor Hubbell, one of the representatives on the relief board of Griffin and by Mrs. Harry Johnson, as a member of the governing board of the growers' market. The president reported that Mrs. Crossfield had entered her decorated car, containing the officers, representing the Woman's Club in the parade on Memorial Day.

Mrs. W. E. H. Searcy Jr. made an interesting report of the proceedings of the state federation meeting at Columbus, which she attended as a member of the state executive board. Mrs. Johnson told of the meeting of the executive board of the sixth district, held in the Memorial clubhouse on April 16, and stated that Mrs. L. C. Warren, Mrs. R. E. Brown, Mrs. Searcy and she had attended and enjoyed the meeting of the Pike County Federation, held in Molena on April 30.

Mrs. Johnson's Report.

The retiring president, Mrs. Johnson, read a splendid report of some of the achievements attained during her regime. On motion of Mrs. Searcy it was voted to ask that this report be published in the Griffin Daily News and in the Sunday editions of The Atlanta Constitution and Journal. New officers were installed by the president, Mrs. Johnson resigning the chair to the newly elected president, Mrs. R. P. Shapard, who thanked the Woman's Club for the honor conferred to her, asking for their loyalty and co-operation and promising to serve the organization to the best of her knowledge and ability.

Members present were Mesdames A. O. Nunnally, Raynor Hubbell, L. C. Warren, Mobley Johnson, J. F. Baggett, J. H. Newman, P. Y. Luther, W. C. Gibson, Charles E. Jones, Steve Wallace, Paul Watson, Homer Gossett, L. W. Blackwelder, J. J. Powell, Ed Haisten, W. H. Taylor, Ober Tyus, George Niles, W. E. H. Searcy Jr., Frank Ellis, J. W. McWilliams, Misses Laura Glessner, Aline Cumming, Thelma Brisendine, Edith Clanton, Mesdames R. P. Shapard, J. H. Ward, J. E. Elder, T. J. White, R. H. Weaver, Harry Johnson and Bryan Hammond. Visitors were Walter Nolan Baker, Eddie Goldenberg and Aldine Combs.

"The American Negro" Featured on Program.

"The American Negro" was the theme of an interesting program arranged by Mrs. C. P. Harris at the May meeting of Elberton Georgia Sorosis held Tuesday at the home of Mrs. W. E. Snowden. A sketch of the African background and heritage was given by Mrs. Harris. Mrs. Charles S. Allen's talk on the life of outstanding negro musicians was brimful of interest and to emphasize the feeling and rhythm love in the negro a dance skit was given by a little negro girl three years old. Spirituals sung by a group of club members were an enjoyable number on the program; Mrs. Tom Starke gave a timely article on the talented and intellectual negro. This was followed by a beautiful vocal selection, "Mighty Lak a Rose," sung by Mrs. Thomas Hayes. A negro reading by Miss Ethlyn Roswell and a reading, "Saturday Evening Down Town," given in negro dialect, by Mrs. Hal Boswell, were exceedingly good. These were written by Mrs. Alma Wickliffe, a former resident of Elberton.

A special feature was the observance of Mother's Day in paying tribute and honoring the active charter members of the club, five of whom were present, and exquisite corsages were presented these members in appreciation of their loyal and faithful service to the club. A tribute was paid to the late Mrs. Eugene B. Heard, one of the founders of Sorosis, by Mrs. A. S. Simmons in appreciation of her life and untiring service to the club and club work of the state.

Mrs. Raymonde Stapleton, the president, presided over the business session. The club voted to place a basket of flowers on the grave of Mrs. E. B. Heard on Mother's Day. Mrs. W. D. Tutt gave a report of her recent visit to famous gardens in Atlanta.

Those present were Mesdames A. S. Simmons, Tom Starke, C. P. Harris, A. S. Hawes, Pauline Brown, J. H. Turnell, A. S. Oliver, R. E. Oglesby, H. Boozer Payne, C. S. Allen, W. D. Tutt, C. J. Almand, C. F. Herndon, Hal Boswell, W. A. Wray, E. A. Cason, C. D. Auld, Z. C. Hayes, T. O. Tabor Jr., Thomas Hayes, H. P. Hunter, Carter Arnold, Henry T. Brookshire, Raymonde Stapleton, W. E. Snowden, Misses Ethlyn Boswell and Gertrude Fortson.

Reynolds Club Elects Officers.

May meeting of the Woman's Improvement Club of Reynolds was held at the home of Mrs. F. A. Ricks, with Mrs. A. G. Ricks as co-hostess, and it was voted to begin work painting the clubhouse, and Mrs. Thurman Whatley, the president, reported 100 additional books had been secured from the state library. A report was given from the Columbus convention by three representatives, Mrs. Thurman Whatley, president; Miss Winnie Aultman and Mrs. A. G. Hicks. The nominating committee submitted names of new officers who were elected as follows: President, Mrs. Thurman Whatley; vice president, Mrs. S. B. Liggin; secretary, Mrs. D. T. Momfort; treasurer, Miss Marion Hodges; press, Mrs. A. G. Hicks; herald reporters, Misses Eva B. Griffin and Mintie Theus.

National Music Week, under the direction of Mrs. T. L. Ruffin, featuring selections by the club chorus, and piano and vocal solos by Mesdames E. P. Hodges, T. L. Ruffin, B. W. Hinton, J. A. Pendergrast, S. B. Liggin, W. E. Marshall and Misses Marion Hodges, Florence Smith and Mattie Musslewhite.

Millen Club.

Echoes from the state convention of the Georgia Federation of Women's Clubs sounded by Mesdames John Bates, A. W. Cates and E. G. Weathers, who attended as Millen's representatives, had a prominent place on May program of the Millen Woman's Club held at the community room. Mrs. Weathers gave the information on Tallulah Falls school and asked that the club support a benefit entertainment for the club's school which will be done before the next meeting. Mrs. C. B. Landrum, chairman of cemetery committee, reported an expenditure of $12.25 on the upkeep of the cemetery, which has been cleaned and plants pruned and fertilized.

Mrs. R. H. Brinson gave the library report for May and 1,321 books have been circulated, 42 additions to the shelves have been made, 22 books bought and 20 donated. Eight special orders from the Georgia library commission have been made and $27.40 has been spent by the librarian. Plans were made for screening the community room, with other organizations co-operating, and making repairs on club property.

The annual meeting, on June 21, will be held at the Ogeechee Club, at Scarboro. Mrs. E. D. Fletcher is chairman of the menu committee, and Mesdames Merrill Johnson and Henry Lewis form the transportation committee. Mrs. J. R. Wainwright, parliamentarian, read the constitution and by-laws which is an annual custom at the May meeting, and no changes were made.

The program, arranged by Mrs. S. C. Parker, chairman of music, featured Mrs. Parker in introduction to the numbers, reflecting the atmosphere of spring in this art. "The Shepherd's Song," by Newton, was sung by the club chorus, Miss Lide Pate sangs "The Wind is in the South," with Mrs. Parker accompanying; Mrs. L. B. Frye played a violin solo, "The Flower Song," and Miss Pate accompanied. The chorus gave the last number, "The Boat Song," by Spross, and was composed of Mesdames R. H. Brinson, M. E. Perkins, Homer Mashburn, E. E. Proctor, G. C. Dekle, Alex Boyer, Guy Lunsford, W. H. Shepherd, J. R. Wainsright and Miss Lide Pate. Mesdames J. H. Simpson, Math Newton, G. C. Dekle, Henry King and R. L. Lewis Sr. served refreshments.

Poetry Outline Is Available.

Clubwomen who enjoyed part one of the Poetry Outline sent out by the state chairman of poetry last year will be glad to know that part two is now ready for distribution. The first copies were complimentary being compiled and given out to the club presidents by Mrs. T. Charlton Hudson, of Columbus. A charge will be made for part two; club presidents will pay 25 cents and to lay members it is 50 cents. Two hundred copies will be at headquarters, Henry Grady hotel, Atlanta, and may be ordered through the secretary, Mrs. Harvie Jordan. When asked to name some of the outstanding achievements of her administration, Mrs. Sanford said she was proudest of having established the division of poetry and of having made Mrs. Hudson chairman.

This study outline of poetry will consist of four parts. Part one was "Spring" and included high points in English poetry from Shakespeare to Tennyson. Part two is "Summer Reading," containing "Little Known Lyrics" and an appreciation of Thomas Bird Mosher's "The Bibilot." Autumn and winter will follow in parts three and four.

Grandmothers' Day Observed Annually By Fitzgerald Club

Grandmothers' Day was observed at the first meeting in May of the Fitzgerald Womap's Club at the country club. The arrangements were under the direction of Mrs. E. L. Dorminey, who was assisted by the entire social department. The auto committee consisted of Mesdames Frank James, Jim Evans and Ruby Maxwell.

Program in the form of hand-cut flowers were presented by a group of little girls, attractive in colonial costume, including Misses Louise James, Mary Ruth Powell, Jean Hilliard and Mary Williams.

In the absence of the president, Mrs. Gould Williams opened the program by introducing Mrs. E. J. Dorminey, who gave a tribute to old age. In expressing its joys, compensations and rewards, she closed by quoting lines from Browning:

Grow old along with me!
The best is yet to be,
The last of life, for which the first was made—
Our times are in His hand.
Who said, A whole I planned,
Youth shows but half; trust God; see all nor be afraid.

The kindergarten class of Mrs. R. E. Lee delighted the audience with a clever Mother Goose play, consisting of many rhyme games and songs, ending with "My Grandmother's Bonnet." The music club sang a variation of "Annie Laurie." A solo dance, "Grandmother's Minuet," was given by Miss Emily Walker.

A dramatic sketch, showing how three old-fashioned girls gained their heart's desire featured three girls with their negro mammy, Misses Nell Sullivan, Helen Woodham, Ann Stephens and Sara A. Pryor. A vocal quartet, "Carry Me Back to Old Virginia," was sung by Mesdames Elmer Waits, R. L. Littlefield, Gould Williams and Miss Marjorie Owen, accompanied by Miss Corinne Ellis.

During the social hour gracious response from the guests of honor was expressed by Mrs. Leola O'Berry, of Douglas, the charming mother of Mrs. Frank Ward. To the oldest grandmother, Mrs. Jacob Clarke, who is 88, was presented an embossed cake by Mrs. T. L. Burns. By coincidence Mrs. L. C. Chastain was celebrating the day as her eighty-eighth birthday and was presented a basket of flowers. Mrs. J. B. Wall, the oldest living president of the club, has attended every grandmothers' celebration, seeing it crystallize into a happy custom.

Dr. Campbell Addresses Jefferson Clubwomen.

An unusually interesting and instructive program was presented the members of the Jefferson Woman's Club at the May meeting by Mrs. E. M. McDonald, chairman of public welfare. A number of divisions are included under this department, but in outlining the program the division of health was selected. Dr. J. L. Campbell, of Atlanta, spoke on "Mother Welfare," after being introduced by Dr. J. C. Benentt. Stating that in many respects people are living in the best period of the world's history, Dr. Campbell said that 20 years have been added to the span of life by what is being done for public welfare. Many helpful ideas and important advice were given in the splendid address, especial emphasis being laid on the care of the health of mothers. "When the mothers of our state realize their real value to their families and look after their own health with more care, then will they be doing the best thing for their children as well as for themselves. Then will mother welfare rank with child welfare."

Dr. R. L. Russell, presiding elder of the Atlanta district, made a talk which was followed by music by the high school choral club under the direction of Miss Nixon Mobley. Miss Virginia Ann Holder gave a recitation and Miss Joan Wills rendered a piano solo. Report from the state convention in Columbus was brought by Mrs. J. N. Holder. The retiring president, Mrs. L. H. Isbell, was extended a vote of thanks for her services and thanks were given Mrs. E. M. McDonald for the outstanding accomplishments in the public welfare department. Mrs. S. A. Boland, the new president, was given a cordial greeting. Hostesses were Mesdames S. A. Boland, J. L. Harwell, E. L. Pirkle, R. L. Carroll and Miss Catherine Mobley.

Mrs. Hutchens Heads Dallas Woman's Club.

Mrs. H. C. Hutchens was elected president of Dallas Woman's Club at the May meeting and the corps of officers elected to serve with her were Mrs. C. A. Hart, first vice president; Mrs. Joe I. Matthews, assistant secretary; Mrs. W. F. Byrd, treasurer; Miss Bessie Crew, auditor, and Mrs. C. B. McGarity, parliamentarian. New officers elected were Mrs. Gene Bullock, second vice president; Mrs. George Welch, recording secretary; Mrs. Price Kincaid, corresponding secretary. Retiring officers were Mrs. Clarence Foster, Mrs. R. R. Lee and Miss Lila Lee Warren.

Mrs. H. Y. Holland, chairman of the nominating committee, presented Mrs. Hutchens with a vase of flowers and expressed appreciaion of her work of the past two years. Other members of the nominating committee were Mesdames Idel Finch, J. F. Welch Sr., Luther Thomas and H. L. Croker.

A Mother's Day musical program was presented by 10 third grade pupils under the direction of Mrs. Genie Spinks, accompanied at the piano by Mrs. Gene Bullock.

A social hour was enjoyed with Miss Lila Lee Warren, Mesdames Frank Welch Sr., Frank Welch Jr. and George Welch as hostesses.

Gainesville Club.

Mrs. Price Charters gave an interesting program on the life and customs of the American Indian, at a meeting of the Gainesville Study Club held Friday at the home of Mrs. Garnett Tumlin at the Gainesville mill, and Mrs. Jesse Meeks acted as hostess. The president, Mrs. John Blodgett, was in the chair. Mrs. Roy Newman, program chairman, read a resume of prospective programs which were adopted. Plans were made for the improving of the triangle at the intersection of Riverside drive and the Cleveland road. This club has for a number of years beautified this plot and has been responsible for its upkeep.

Those present included Mesdames D. W. Anderson, Charles Strong, William T. Carlisle, U. R. Waterman, W. C. Thomas, George Elliott, E. E. Kimbrough Jr., W. R. Garner, George Acree, Earl Terrell, Mrs. Blodgett, Mrs. Newman and Mrs. Charters.

Club Institute Date Scheduled For July 13 at Georgia University

The ninth club institute will be sponsored by Georgia Federation of Women's Clubs on July 13, during the summer school of the University of Georgia will be directed and led by Miss Emily Louise Plumley, of Connecticut, a past president of the Connecticut Federation of Women's Clubs, and a woman whose advice is sought by men and women in many channels, and who was the brilliant director of the club institute in 1928 and 1929.

Hundreds of clubwomen have joined the throng of young Georgians in the classroom of the oldest state university in America during these nine years and have caught the spirit of learning new ideas and searching new ways in the classroom, where discussion is so free under wise leadership.

Wednesday, July 13, will be the opening day and that evening the grand opera, "Traviata," will be given by the chorus of the summer school with Queena Mario, of the Metropolitan Opera Company, of New York, in the stellar role. Madame Butterfly will be given Friday evening.

The registration fee of $1 will include the price of the ticket for the opera, and 50 cents will be the ticket for Friday, when "Madame Butterfly" will be sung. The scenery will greatly enhance the setting of the two operas as it will be loaned by the Metropolitan Opera Company of New York.

The committee in charge of the club institute this year is composed of Mesdames Lamar Cobb Rucker, Edwin Pusey and S. V. Sanford. The tenth anniversary of the club institute will be celebrated in 1933.

Macon Club Holds Luncheon Meeting And Hears Report

Mrs. Lewis Waxelbaum presided over the May luncheon meeting of Macon Woman's Club, of which she is president, and Mrs. Lovick Wingo was chairman of arrangements, the meeting being held at the clubhouse in Beaconsfield. Assisting Mrs. Lingo were Mesdames C. B. Clay, Leroy Thompson, Olin Beall, A. F. McGhee and Boyd August.

Mrs. Waxelbaum, in giving her report, told of the many outstanding things accomplished by the club during the past year, the tag day, the scholarship to Mercer, the sewing department which is maintained by the club, and which has turned out over 300 garments for the poor school children. She mentioned the fact that Mrs. Dora Burke has finished over 100 garments. She gave a resume of the other things accomplished by the club, its contributions to the state and city foundations. Officers made interesting yearly reports at this time.

The program included the devotional by Mrs. Jerome Herman and a number by the club's quintet, Mesdames Earl Wright, C. H. Jones, Eugene Boswell, Harry Nightengale and Frank Jones, accompanied by Mrs. Richard Cowan. Mrs. J. C. Rousseau gave a piano solo, a piano trio number by Mesdames W. W. Solomon, Fred Jones and Miss Henderson was enjoyed and a piano quartet was given by Mesdames Eugene Burden, W. W. Solomon, W. J. Cousins and R. B. Cowan.

Covers for luncheon were placed for Mesdames Lewis Waxelbaum, Mrs. Charles C. Harrold, Mrs. Robert Halliburton, Martin Meath, John B. Clark, Miss Iris L. Whitman, Jerome Herman, Joseph Q. Waxelbaum, Robert V. Lasseter, James R. Cooper, of Trenton, N. J.; Gates Waxelbaum, Robert Nussbaum, N. M. Block, Walter Dannenberg, Grant Fuller, Brooks Geoghegan, P. L. Hay, T. S. Lowry Jr., Harry Pape, John Selden, Miller Bayne, R. H. Murphey, Calder Clay, Lovick Lingo, Robert Plunkett, Charles N. Campbell, J. J. Gill, Leroy Thompson, W. J. Cousins, E. P. Bruce, H. D. Walker, Dora Burke, W. W. Solomon, J. C. Rousseau, C. F. Petzinger, J. J. Chambers, W. T. Morgan, R. Frank Jones, Richard Cowan, Eugene Boswell, Earl Wright, C. H. Jones, E. Ulman, Harry Nightengale, Eugene Burden, Walter Grace, Bruce Carr Jones, Frank Donnelly, John L. Morris, A. F. McGee, Carl Sullivan, W. O. Kinney, Fred L. Jones, C. J. Sykes, Thomas Leddie, of Norfolk, Va.; J. M. McFerrin, Olin P. Beall, Everett Flournoy, B. P. O'Neal, Frank Holland, of Atlanta; Ida McGuire, Albert Walker and Henry Muecke and Misses Eleanor Neill, Iris L. Whiteman, Evelyn May, Kate Henderson and Mary Baldwin.

Fine Arts Club Elects Mrs. Smith.

Members of Tennille Fine Arts Club, a study club with a limited membership, were the guests of Mrs. S. C. Knox at her home yesterday for the last meeting until fall, when activities will be resumed. The annual election of officers was the chief feature of the business, and elected were: Mrs. W. B. Smith, president; Mrs. Roy Smith, vice president; Mrs. Graham Franklin, corresponding secretary; Mrs. Wylly Smith, recording secretary, and Mrs. S. C. Knox, treasurer.

Mrs. H. M. Franklin had charge of the program and gave an account of the flower show held in Macon Tuesday. Other numbers included an instrumental solo by Miss Margarite Smith, a duet by Charles and John Holder Smith, a piano solo by Alex S. Brown Jr., a vocal selection by Miss Sara Wren, and Mrs. W. B. Smith gave a review of the book, "The Good Earth."

Fort Valley Club.

Fort Valley Woman's Club held the May meeting at the clubhouse on Church street with a splendid attendance of members and visitors. A business session was presided over by the president, Mrs. A. M. Soloman. The club voted to sponsor a cake contest as a last project for the year. The outstanding feature of the program was the report the president brought from the state convention in Columbus, May 3, emphasizing the splendid activities of the Georgia Federation Women's Clubs.

Mrs. C. N. Rountree, chairman for the day, presented George English, who brought information regarding the amendments that are to be voted upon in November. This talk was very much appreciated. Mrs. W. J. Braswell discussed the art of being a good citizen, giving figures showing the expenses of the national, state and local governments. Hostesses were Mrs. C. H. Matthews and Mrs. C. W. Pittard assisted by their daughters, Misses Sarah and Nina Ray Matthews and Ann and Nell Pittard.

Speaks to Clubwomen.

"Rebuilding the Garden" was the subject of a timely talk made by D. M. Hastings before the Locust Grove Woman's Club at the April meeting. The program was presented by Mrs. J. C. Arnall. A reading by Mrs. H. F. Price, a piano solo, "A Memory in Flowers" and "A Package of Seed" read by Mrs. S. A. Castellaw preceded Mr. Hastings' interesting talk on plants. A nominating committee was named and asked to present new officers for election at the May meeting. Representing the president, Mrs. G. L. Lindsey will attend the state convention in Columbus. The hostesses for the afternoon were Mrs. W. R. McKibben and Mrs. W. A. Combs.

Biennial Takes Place In Seattle in June

"I'll see you in Seattle." This can be heard from all sides from clubwomen in every state. This biennial of the General Federation of Women's Clubs, which convenes in Seattle, Wash., June 9-18, will be a meeting of great importance in a business and social way. Invitations have come to the Georgia delegation to join other groups and special trains from the north, south, east and west, for all roads lead to Seattle. The newly elected state president, Mrs. J. W. Gholston and the incoming director for Georgia, Mrs. W. W. Stark, will be among those representing Georgia.

The straight fare on all railroads is $117.50 for the round trip, but as everyone will want to take side and extra trips, additional expense may be what you will. The pullman, lower berth, is $31 to Seattle. Inasmuch as the Georgia federation executive board voted to make the "Landslide Special" the official route, owing to the personal friendship for Mrs. E. M. Land, of Statesville, N. C., who is candidate for second vice president, a special inclusive rate of $265 has been arranged to cover a personally conducted tour, with liberal stopovers, which carries the delegates through the Canadian Rockies.

Mrs. E. V. Carter, state transportation chairman, will gladly confer with any one desiring information regarding the routes to Seattle. Her address is 868 Spingdale road, N. E., Atlanta, Ga.

Maysville Club.

Maysville Woman's Club held its May meeting at the home of Mrs. W. G. Sharp and those assisting Mrs. Sharp in entertaining were Mesdames Morgan White, W. P. Cooley, John Miller and Cornelia Carefoot. Mrs. T. K. Miller, president, was in charge of the business meeting and Mrs. W. G. Sharp read the collect. Mrs. J. W. Gholston and Mrs. A. B. Griffeth, of Comer, guests of Mrs. C. W. McCurdy, were visitors to the club and Mrs. Gholstin, the newly-elected president of Georgia Federation of Woman's Clubs, was introduced by the president, Mrs. L. K. Miller. She gave some of the high points and facts of the recent convention held in Columbus and urged that the ladies give her their full support and cooperation during the two years she will serve. Maysville was the first club she had visited outside of her own in Comer and she departed soon thereafter to meet with the Commerce Garden Club.

Mrs. A. P. Deadwyler, second vice president, reported programs planned for four months. Mrs. Billy Pittman, fine arts chairman, reported a sum of $5 as returns of a recent silver tea. Mrs. Huram Hancock, chairman of education, reported current events to be discussed from time to time. Mrs. M. P. Deadwyler reported on "clean-up week." The following program in charge of Mrs. A. P. Deadwyler was given: Piano solo, Miss Dorothy Strange; reading, "Toboggan Sled," Miss Verna Brown; piano solo, Miss Ethel Boone; vocal solo, Miss Mary Turner, accompanied at piano by Mrs. Huram Hancock.

Woodbury Club.

Woodbury Woman's Club held its May meeting May 10, and Misses Elizabeth Dozier and Janie Williams were co-hostesses. Mrs. Tom Knight, the president, opened with the collect led by Mrs. H. B. McCoy. The secretary, Miss Leon McLendon, being absent, Mrs. L. E. Turner read the minutes and called the roll with 18 responding. Mrs. J. O. Langdon brought a report from the state convention in Columbus. Mrs. Julius Jones was made chairman of a committee to conduct the May clean-up week; Mrs. F. A. Bartee was appointed chairman of child welfare; Mrs. Bion Williams brought an interesting account of the house warming given at Warm Springs for governor and Mrs. Franklin D. Roosevelt where Mrs. Williams presented the governor an angel food cake embossed with "Franklin D. Roosevelt Our Next President." The next meeting will be with Mesdames J. O. Langdon and J. L. Betts.

Braselton Civic Club.

At the May meeting of the Braselton Civic Club the department of public welfare had charge of the program with Dr. L. C. Allen, of Hoschton, as speaker. The meeting was called to order by the president, Mrs. John Braselton, and the regular business session followed. The program was introduced by a vocal duet rendered by Mrs. R. G. Braselton and Miss Leita Braselton and Mrs. W. H. Braselton presented the guest speaker, Dr. Allen, who talked on child health, a subject dear to hearts of the mothers. He urged that all children be given an early examination, stating that many people struggle through life with handicaps that might have been corrected in youth. Fresh air, correct diet and plenty of sleep were prescribed for all children. The Hoschton Woman's Club members were the guests of the Braselton club for this meeting.

Feltonian Club.

A meeting of the Feltonian Club of Taylorsville was held April 29, Mrs. J. C. Sproul presiding. During the business session the following officers were elected for the ensuing year: Mrs. J. C. Sproul, president; Mrs. E. O. Davis, vice president; Mrs. A. Jackson, secretary; Mrs. A. R. Davis, treasurer; Mrs. W. V. Cummings, corresponding secretary. An interesting program was rendered, the subject being community health.

The Clubwoman Campaign Closes On May 25

The campaign started in 1931 to increase the number of subscriptions to The Clubwoman, the official organ of the Georgia Federation of Women's Clubs will close Wednesday, May 25. Georgia has been leading Group 2, and may yet win the $50 for the greatest number of subscriptions over 300. By meeting complimentary subscriptions with paid ones, Georgia can attain the goal. In recognition of the importance of this appeal, Mrs. J. W. Gholston, president of the Georgia Federation of Women's Clubs, is giving the state library commission a year's subscription to the magazine in addition to the fine work she did as chairman for The Clubwoman in the eighth district.

Mrs. Gholston's letter to the clubwomen of the eighth district reads: "May I ask if your club is carrying a paid subscription to The Clubwoman? Every club president is graciously complimented with a free subscription, but this copy she needs for her own benefit and reference. So it behooves each club to have one copy to circulate among its members or within their reach upon the reading table of library or clubroom. Those planning programs or needing material to fulfill same will find abundant help within its pages. It keeps members abreast in club movements, with the happenings in other clubs and other states. An efficient method of keeping your club informed of the big activities and general club personnel is found in bringing reports and high lights from the magazine from time to time at meetings.

"The Clubwoman is the fountain head of authoritative information. Your club needs and many more services are available through the magazine. Won't you see that your club sponsors one paid subscription and thus help Georgia meet her complimentary subscriptions with paid ones, and win $50? Subscription for one year, $1; two years, $1.50; five years, $3. Send checks directly to General Federation headquarters, made out to The Clubwoman, G. W. F. C., and marked "for subscription campaign." The campaign closes May 25.

Clubwomen Visit Tallulah School.

The fifth district pilgrimage to Tallulah Falls school Friday, May 13, was a day of pleasant surprises and jolly comradeship from the time the pilgrims met at the station until they returned that night. Twenty-one from the seventh district, under the leadership of Mrs. Ralph Butler, district president, motored to Atlanta and joined the party. Clubwomen were met at the Tallulah station by the school bus and extra cars and taken to the school where they were met by Mrs. Ottley and the children who were to guide them to the buildings. The school rooms and library were visited before going to chapel where exercises were held.

The children sang their own song, "Tallulah," followed by the federation song, "Georgia Land," accompanied by Miss Myrtle Stuart. Mrs. John K. Ottley, president of the board of trustees, welcomed the clubwomen, and only those who have seen Mrs. Ottley at Tallulah know the warmth and cordiality of the welcome given to visitors. She spoke of the absence of Miss Anne Carrington Davis, so many years principal, and who had done so much to build the school and had been so great an influence on the lives of those who had gone out from Tallulah. Miss Davis has had to give up her work on account of illness and is now at her home in Richmond, Va. Miss Julia Sparks made a motion, seconded by Mrs. C. W. Heery, that members of the fifth and seventh districts attending send Miss Davis a letter of love and appreciation and the corresponding secretary was instructed to write the letter.

Miss Mamie Pinckard, member of the faculty, greeted the visitors in behalf of the faculty. Miss Pinckard then introduced each member of the faculty, giving some interesting characteristic of each one and her especial work. The teachers introduced were: Misses Bertha Taylor, Florrie Thacker, Sara Fincher, Clara Meeks, Myrtle Stuart, Betty Norton, Mattie B. Denard, Louise Flagg, Helen Taylor, Edna Hancock and Blanche Dodson. Visitors were welcomed by the president of the senior class and by seven-year-old Helen Beck, the youngest child in school, who made a little speech of welcome.

Mrs. John F. MacDougald, president of the fifth district, and the one who suggested and worked up the pilgrimage, being later joined by members of the seventh district, was introduced by Mrs. Ottley. Mrs. MacDougald read extracts from the club pages of 1912 and 1914. The big news was that the school was the proud owner of a graphophone, and interesting things were told of the school.

Other fifth district officers introduced were: Mrs. J. D. Evans, first vice president, and Miss Julia Sparks, corresponding secretary. Mrs. Ralph Butler, president of the seventh district, and Mrs. C. B. McGarity, past president of the seventh, were present. Mrs. Price Smith, treasurer of Tallulah and manager of the pilgrimage and official hostess of the day, was introduced. Mrs. Smith kept everybody comfortable and happy on the trip. Mrs. Blanche Lipscomb Ellis, whose mother, Mrs. M. A. Lipscomb, founded the school, and for whom the first foundation raised was named, motored from her nearby summer home and was presented to the clubwomen. Mrs. Ellis in a brief talk told what Tallulah had meant to her mother and now means to her.

The box luncheon was spread in the dining room and served by the older girls. Harvie Jordan, friend of the school, who is teaching the boys scientific farming, was introduced and told the clubwomen of the progress being made with the crop and the possibilities of raising foodstuffs in the future. Mr. Jordan was the only man on the pilgrimage and had to endure all of the teasing. The weaving attracted the visitors, although some could not resist the beauty spots on the grounds.

Hoschton Woman's Club.

May meeting of the Hoschton Woman's Club was held in the clubroom with the president, Mrs. H. P. De La Perriere, in the chair. The program featured "Health," with Mrs. Russell Hosch, program chairman, in charge. Mrs. J. H. Wood, of Winder, gave an interesting and helpful address on "Child Health;" Miss Neva Adams gave a piano solo and Miss Catherine Sherrod, of Winder, gave a reading.

Visitors present introduced were: Mesdames Henry Braselton, Lyman McEver and John Braselton, of Braselton; Hardy Hogan and J. N. Thompson, and Miss Lana Sell. A social half-hour followed the program with Mesdames Julius Adams and Alton Adams and Miss Curtis Adams as hostesses.

Mrs. Rambo, Director for Georgia, Gives Record of Service Rendered

Since the election of Mrs. R. K. Rambo, of Atlanta, to the high office of director for Georgia at the biennial of the Georgia Federation of Women's Clubs in Macon, 1930, she has loyally and efficiently aligned herself consistently with the affairs of the Georgia federation while at the same time being prominently identified with activities varied and notable in her city, community and state. In the capacity of liaison officer to the executive secretary at state headquarters, Henry Grady hotel, Atlanta, her contact was especially effective and it is most gratifying that among the first official acts of the new president, Mrs. J. W. Gholston, was the reappointment of Mrs. Rambo to this necessary position.

A digest of the services of the director for Georgia is taken from Mrs. Rambo's report for 1930-1932 made at the biennial in Columbus. "It has been my purpose and obligation at all times to keep before the clubwomen of Georgia the ideals, aims and purposes of the General Federation of Women's Clubs. To keep them in touch as far as possible with the far-flung activities of the general federation and to impress upon them the fact that we are members of a world-wide organization upon whose activities the sun never sets. It is also the duty of the director to promote the interest of the clubwomen in the general federation official organ, The Clubwoman. This I have endeavored to do and I want to pay tribute to the splendid work Mrs. George Burrus Jr., our state chairman for The Clubwoman, is doing. It is a source of pride to me and while her report will speak for itself, I desire to add my word of appreciation.

"As your director, I have tried to represent you and our state to the best of my ability. Have attended two biennials—Denver, in 1930; Phoenix, in 1931, also the two general federation board meetings in Washington city, in 1931 and 1932. Attended the two southeastern councils in Nashville and Dalton and was invited to represent Georgia on the program of the Maryland Club Institute. Attended both state biennials and went to 18 of the 24 district meetings held in the two years. Have visited by invitation many individual clubs, speaking on various subjects of club activities. During my term I have traveled over 17,000 miles in the interest of the federation. Have paid all my expenses except the railroad fare and Pullman one way to the general federation biennials, and board meetings, this being paid by the general federation.

"I am glad to report that Georgia has paid $800 on her pledge to the general federation endowment fund. Our next payment is not due until 1933. In 1930 we were fortunate to secure headquarters at the Henry Grady hotel through the generosity of the owners, Messrs. Henry and Cecil Cannon. This parlor on the mezzanine floor is given us, so we are saving $300 a year in actual cash, while the value of the room we are using is far in excess of that am

THE ATLANTA CONSTITUTION

VOL. LXIV., No. 343. ATLANTA, GA., SUNDAY MORNING, MAY 22, 1932.

SOCIETY



MRS. F. GORDON MORRILL



MISS HELENA CALLAWAY



MISS JANE GILMAN

MISS CLARA HAND



MRS. WILLIAM B. ARMSTRONG

Piedmont Driving and Broohaven Clubs Inaugurate Summer Season This Week

The forthcoming week heralds the gay summer season to be enjoyed by members of the Piedmont Driving Club and the Brookhaven Country Club for the next three months, during which time al fresco parties will be the popular mode of entertainment. The annual summer opening of the Piedmont Driving Club is scheduled for Tuesday evening, May 24, the guests to assemble on the flower-bedecked terrace for supper and dancing. Preceding the supper, the annual business meeting of the club and the election of officers will take place, over which the president, Senator John S. Cohen, will preside.

The officers, board of directors and their wives will be seated at a special table. Present officers and directors include: Senator John S. Cohen, president; Dr. Floyd McRae, vice president; Frank C. Owens, Henry B. Troutman, Thomas B. Paine, Hugh D. Carter Jr. and Norris Broyles, directors.

A congenial group of the military contingent dining together will be Colonel and Mrs. Samuel F. Dallam, Colonel and Mrs. Thomas H. Lowe, Colonel and Mrs. Thomas C. Musgrave, Colo-

Continued in Page 5, Column 1.

IN THE social spotlight today are a recent bride, a charming bride-elect, and three popular visitors. Mrs. Morrill, of Cleveland Ohio, was Miss Elizabeth Hunter, daughter of Mrs. Joel Hunter, of this city, before her marriage which took place Tuesday evening at St. Mark's church. Miss Callaway's engagement, which is announced today to Lieutenant William Evens Hall, U. S. A., enlists unusual interest because of the popularity of the couple. Miss Hand, of Pelham, Ga., is being feted at numerous events of the sub-deb contingent as the visitor of Miss Lucia Smith. Lovely Miss Gilman, of Chattanooga, Tenn., is visiting Miss Betty Timmons and will be numbered among the belles attending the summer opening of the Piedmont Driving Club Tuesday evening. Mrs. Armstrong, of Durham, N. C., the former Miss Angel Allen, is spending the summer with her parents, Mr. and Mrs. J. P. Allen, at their home on Fifteenth street and is being welcomed by a wide circle of friends. Photographs of Miss Callaway and Miss Gilman by Asasno, Japanese photographer; photograph of Mrs. Morrill by Elliott's Peachtree studio; Mrs. Armstrong's photograph by Bill Mason, staff photographer.

Miss Callaway To Wed Lt. Hall At June Ceremony

Few announcements of the season will enlist the interest of so wide a circle of friends as that made today by Lieutenant Lambert Spencer Callaway, U. S. A., of the engagement of his sister, Miss Helena Spencer Callaway, to Lieutenant William Evens Hall, U. S. A., their marriage to take place in Atlanta the latter part of June. Miss Callaway, who is of the blonde type of loveliness, possesses a vivacious and winning personality and has enjoyed enviable popularity among members of the younger contingent since her early schooldays.

The lovely bride-elect is a graduate of Girls' High school and attended Holton Arms school in Washington, D. C. She is endowed with marked artistic talent and has studied art at the High Museum. During the past year she has attended the New York School of Fine and Applied Arts in New York city, and since her return last Sunday she has been the guest of Dr. and Mrs. Hugh Lokey and Miss Boyce Lokey at their home on Fourteenth street. Miss Callaway is a member of the Pi Pi sorority, the Pirate Club, the Girls' Cotillion Club, and the Atlanta Junior League. She was formally presented to Atlanta society at an elaborate reception and dance at the Piedmont Driving Club, sharing honors with Mrs. J. Randolph Brown, the former Miss Myra Boynton, and Miss Boyce Lokey, and she was a feted member of the Debutante Club of 1929-30.

Miss Callaway is the daughter of the late Mr. and Mrs. Frank Erwin Callaway, the latter having been the former Miss Helena Spencer, of Columbus, Ga. The bride-elect's only brother, Lieutenant Callaway, is an aviation instructor, stationed at Brooks field in Texas. Miss Callaway is the niece of Mrs. Millard Reese, of Brunswick, Ga., and of Mrs. Stanford E. Moses, of San Francisco, Cal. On her maternal side she is related to the Swifts, Spencers, Bennings and the Backus family, of Columbus, Ga., the Warrings, of Savannah, and the Laynes, of New York. Her mother is a sister of the late Samuel E. Spencer. On her paternal side she is related to the Callaways of LaGrange, the Patillos and the Charles E. Boyntons, of Atlanta.

Lieutenant Hall, who is outstanding among the younger officers in army circles, is also a representative of distinguished families. He is the son of Mr. and Mrs. William Linscott Hall, of St. Louis, Mo. He is a graduate of the United States Military

Continued in Page 4, Column 1.

ENGAGEMENTS ANNOUNCED

CALLAWAY—HALL.

Lieutenant Lambert Spencer Callaway, U. S. A., announces the engagement of his sister, Helena Spencer Callaway, to Lieutenant William Evens Hall, U. S. A., the marriage to take place in Atlanta in the latter part of June.

TURNIPSEED—ROGERS.

Mrs. Emily Wilson Turnipseed, of Emory University, announces the engagement of her daughter, Bertha, to Ernest Rogers, the marriage to be solemnized early in June. No cards.

HUNTER—CORRY.

Mr. and Mrs. James Howard Hunter, of Stephens, Ga., announce the engagement of their daughter, Nina Gillespie, to Floyd Thomas Corry, of Siloam, Ga., the wedding to be solemnized in June.

RIVES—BAGGARLY.

Mr. and Mrs. George Parke Rives, of Charlotte, N. C., announce the engagement of their daughter, Rubye Ayers, to James Harrison Baggarly, of Charlotte, formerly of Senoia, Ga., the wedding to take place Saturday evening, June 4, at First Methodist church in Charlotte, N. C.

MORRIS—SELLARS.

Mr. and Mrs. Robert Morris, of Rome, announce the engagement of their daughter, Elizabeth, to Walter Bailey Sellars, of Rome, formerly of Burlington, N. C., the marriage to be solemnized at an early date.

RILEY—LANGHORNE.

Mr. and Mrs. Robert George Riley, of Albany, Ga., announce the engagement of their daughter, Eleanor Glenn, to John Miller Langhorne, of Huntsville, Ala., the wedding to take place at the First Baptist church at Albany on the evening of Tuesday, June 14.

BROWN—WASDIN

Mr. and Mrs. William Fletcher Brown announce the engagement of their daughter, Marion Treadwell, to Gelon Etheridge Wasdin, the marriage to be solemnized in July.

CRAWFORD—HOUSTON.

Mrs. L. D. Crawford, of Augusta, announces the engagement of her sister, Lucile Clemmons, to John Houston, the wedding to take place in June.

WATKINS—WHITTLE.

Mr. and Mrs. I. T. Watkins, of Augusta, announce the engagement of their daughter, Anne Lee, to Howard Whittle, the wedding to take place in early June.

VAN PELT—MILTON.

Mrs. John S. Van Pelt Sr., of Augusta, announces the engagement of her daughter, Lois, to Albert F. Milton Jr., the marriage to take place in June.

RICHARDSON—McDANIEL.

Mr. and Mrs. J. C. Richardson, of Augusta, announce the engagement of their daughter, Virginia Walton, to Francis Marion McDaniel, of Dillon, S. C., the marriage to take place in June.

GREEN—BELL.

Mr. and Mrs. B. M. Green, of Hephzibah, Ga., announce the engagement of their daughter, Louise, to J. Frank Bell, of Augusta, the marriage to take place early in June. No cards.

Miss Bertha Turnipseed To Wed Ernest Rogers At Quiet Ceremony Taking Place Early in June



Lovely Miss Bertha Turnipseed, daughter of Mrs. Emily Wilson Turnipseed, whose engagement is announced today to Ernest Rogers, the marriage to be quietly solemnized in June. Dr. Wallace Rogers, pastor of Glenn Memorial church, and father of the prospective bridegroom, will perform the ceremony in his study in the presence of only the immediate relatives of Miss Turnipseed and Mr. Rogers. The announcement of their engagement will be of pleasurable interest to their legion of friends, and because of the prominence and popularity of the families from which Miss Turnipseed and Mr. Rogers are descended. Photo by Bascom Biggers.

Interest of a wide circle of relatives and friends centers in the announcement made today by Mrs. Emily Wilson Turnipseed, of the engagement of her daughter, Miss Bertha Turnipseed, to Ernest Rogers, because of the prominence and popularity of the families from which the bride-elect and prospective bridegroom are descended. The impressive marriage rites will be quietly solemnized in June in the study of Glenn Memorial church, of which Dr. Wallace Rogers, father of the prospective bridegroom, is the beloved pastor. The ceremony to which is attached unusual sentiment, will be witnessed by members of the two immediate families, and no cards will be issued prior to the date of the wedding.

Miss Turnipseed is a titian-haired beauty with lovely brown eyes and exquisite complexion, and she possesses a charming and vivacious personality. She is the elder daughter of Mrs. Turnipseed, who resides at Emory University. On her paternal side Miss Turnipseed is descended from the prominent Edwards family of Georgia and the Turnipseeds of South Carolina, Alabama and Georgia. Her paternal grandparents were the late Mr. and Mrs. John W. Turnipseed, of Hampton, Ga., and the bride-elect's mother was formerly Miss Emily Wilson, eldest daughter of the late William Pettis Wilson and Linnie Wilson, of Hampton. On her maternal side Miss Turnipseed is descended from the distinguished Manley family of Georgia. The bride-elect attended school in Griffin, Ga., but for the last several years has made her home in Atlanta. Her sister is Miss Marie Turnipseed, of Charlotte, N. C., and Wilson Turnipseed, of Florida, and Earle Turnipseed, of Columbus, Ga., are her brothers.

Mr. Rogers is the only son of Dr. Rogers, one of the most widely known ministers in the North Georgia conference of the Methodist Episcopal Church, South, and the late Marie Brinsfield Rogers. He is a graduate of the Boys' High school and was graduated from Emory University, where he was a member of the Sigma Alpha Epsilon fraternity, the D. V. S. Senior Honor Society, Pan-Hellenic Council, and was founder and first editor of the Emory Wheel, weekly publication of the Emory student body. Mr. Rogers is a member of the editorial staff of The Atlanta Journal and is popular and widely known in radio circles.

Harp-Lawrence Wedding Took Place On March 12

Dr. and Mrs. W. H. Moody, of Bardstown, Ky., announce the marriage of their niece, Miss Daisy Mildred Harp, to Stinson Little Lawrence Jr., which took place on March 12 in Decatur, Ga.

Mrs. Lawrence is the only daughter of the late Mr. and Mrs. G. W. Harp, of Jellico, Tenn. Before her marriage Mrs. Lawrence attended Agnes Scott and was one of the most popular students in the sophomore class. She is of the lovely brunet type and will be a charming addition to Decatur's social group.

Mr. Lawrence is the youngest son of Mr. and Mrs. S. L. Lawrence Sr., and is well known in Decatur and Atlanta circles. His sisters are Miss Elizabeth Lawrence, of New York city, and Misses Christine and Marie Lawrence, and his brother, Dr. R. C. Lawrence, of Decatur.

Capitol City O. E. S. To Present Show

Capital City chapter No. 111, O. E. S., will present a minstrel show and variety program Friday evening, May 27, at 8 o'clock at the Ansley Roof Garden, and those taking part will be the Westbrook Conservatory pupils, under the supervision of Fred Grimes. Mrs. J. C. Brannon will sing; J. T. Wiley will play the violin; Miss Nancy Sweet will read; Miss Louise Huddleston will sing, accompanied by Mrs. J. C. Reidat; Bert Flynn will be featured in blackface comedy; little Frances Adams will sing and dance; Mrs. Mortrie Sawyer will sing; Harry Cooper will play the piano; Madelon Hauff Whitehead will accompany Miss Elizabeth Cunningham, who will render vocal selections; Madelon Hauff Whitehead will play the piano, and Miss Sarah Sims will present "Aunt Sopronia at the Opera." Orchestra music will be furnished by Vick Myers.

General admission is 50 cents and reserved seats are $1. Eastern Star members will be admitted for 25 cents, and are urged to attend. The public is invited, and dancing will be featured from 10 to 12 o'clock.

DUNCAN—JONES.

Mr. and Mrs. Franklin K. Duncan, of Douglasville, announce the engagement of their daughter, Martha Lucile, to Joseph Alston Jones Jr., of Fairburn, the marriage to be solemnized in June.

VARNEY—EUBANKS.

Mr. and Mrs. Arthur B. Varney Sr. announce the engagement of their daughter, Henrietta Mozelle, to Thomas Henry Eubanks, the marriage to be solemnized at an early date. No cards.

TUMLIN—RAY.

Mrs. J. Clyde Wallace announces the engagement of her daughter, Flora May Tumlin, to Walker Lewis Ray, the marriage to be solemnized at an early date.

CUBBEDGE—KENNICKELL.

Mr. and Mrs. Walter Landrum Cubbedge, of Savannah, announce the engagement of their daughter, Victoria, to Marion Henry Kennickell, the wedding to take place the latter part of June.

WARNER—PHILLIPS.

Mr. and Mrs. J. E. Warner announce the engagement of their daughter, Annis Leoline, to Wendell Sharman Phillips, of Athens, the marriage to be solemnized early in June.

A Gift For the Graduate

Dainty Monogrammed Stationery is an ideal Graduation Gift which carries with it a sentiment of friendship and thoughtfulness.

We are engraving a special Gift box in choice of six designs on Crane's Kid-Finish stock, complete for $5.00. Without monogram $2.00.

Orders filled promptly.

J. P. STEVENS ENGRAVING CO.
103 Peachtree Street, Atlanta, Georgia

FOR THE JUNE BRIDE

Corselettes, Girdles, Brassieres, Evening Brassieres, Satin Step-ins, Kayser Underwear.

EAGER & SIMPSON
24 Cain Street, N. E. WA. 4972.



$3.95

Chandler's Shoes

GRADUATE

with Highest

HONORS

And Bring You the Utmost in Value at

$3.95

Pumps, ties or sandals. Newest of the new styles! Of kid, buck or crepe that tints to match your pastel graduation frocks) ..they're wise choices for a firm fashion foundation on the BIG day . . . and the rest of the summer!

Sizes 2 to 9 . . . AAA to C

NO EXTRA CHARGE FOR MAILING

Chandler's

172 Peachtree St.

Reg. $3.00 $1.50 **FOUNTAIN PENS** Reg. $5.00 $2.50
DESK SETS
PENCILS

Buy Now for Graduation Gifts — **50% OFF** — Keep Your Old Pen (We can't use it)

PARKER SHEAFFER CONKLIN — EVERSHARP DORIC 25%

Reg. $7.00 $3.50 **MILLER'S BOOK STORE** Reg. $10.00 $5.00
64 BROAD ST., N. W.

Smith-Felty Betrothal Announced

BAINBRIDGE, Ga., May 21.—Of widespread interest is the announcement by Mrs. Bertie Cliatt Smith, of Madison, Fla., of the engagement and approaching marriage of her daughter, Miss Elizabeth Jordon Smith, to Hillra Hoyt Felty, of Bainbridge, the marriage to be solemnized in the early fall.

Miss Smith is the daughter of the late Simeon Alexander Smith and Mrs. Smith, of Madison. She attended college at Florida State College for Women in Tallahasee, where she was a member of the Kappa Delta sorority and since that time has held responsible positions in Florida and Georgia schools. While a member of the faculty of the Bainbridge Junior High school for the past two years, she has not only proved herself capable in educational work, but in religious and social activities as well.

Mr. Felty is the eldest son of Levi Felty and the late Mrs. Letha Ellen Emory Felty, of Caneyville, Ky. The bridegroom-elect was for eight years cashier and office manager of the Hazard Blue Grass Coal Corporation, of Hazard, Ky., before coming here as office manager of the Attapulgus Clay Company, which position he has occupied for three years.

In the past few years both Miss Smith and Mr. Felty have been charming acquisitions to the social life of Bainbridge, where they will make their home.

Wesley Family Holds Reunion

LITHONIA, Ga., May 21.—More than 100 descendants of Marvin Hammond Wesley will gather Sunday, May 22, for the annual reunion of the family at the old homestead near here, now occupied by Miss Mary Jane Wesley. Set in a grove of giant oaks, the house is almost covered with a mantel of ivy, making an ideal setting for this yearly gathering. It is one of the oldest homes in this section of DeKalb county, and was built by Marvin Wesley when he came from South Carolina in 1840.

Sketches of family history, the reading of early documents and letters from absentees will be features of the day, crowned by an al fresco dinner spread under the majestic trees.

Among those present will be Mr. and Mrs. T. J. Wesley, Mr. and Mrs. T. C. Wesley, Miss Emma Wesley, Miss Rusha Wesley, Mr. and Mrs. J. K. Marbut, all of Atlanta; Mr. and Mrs. T. A. Pritchett, of Avondale; Mr. and Mrs. H. D. Wesley, Rupert Wesley, Mrs. J. A. Bruce, of Lithonia; Rev. R. M. Wesley, of McRae, and Mr. and Mrs. Thomas Wesley, of Luxomni, and others.

St. Anthony's Benefit.

St. Anthony's Guild will hold a card party in the basement of the church, corner Gordon and Ashby streets, on Tuesday afternoon, May 24, from 2:30 to 5 o'clock, and in the evening from 8 to 10:30 o'clock. Admission, 25 cents per person or $1 per table. The public is invited.



In Flacons, $10.00 and $25.00

We are proud to present

VELO-DERMA

the "Youthifier" that has delighted the whole nation

It combats the marks of age and returns the freshness of youth's complexion

SO amazingly effective is this new rejuvenator that specialists call it the greatest dermatological discovery of recent times.

Instead of hiding wrinkles and other tell-tale marks of age, Velo-Derma actually wipes them away and returns the glowing freshness of youth to fading skins.

at all Jacobs

STORES ALL OVER ATLANTA

CELEBRATING THE OPENING OF OUR CHINA & GLASSWARE DEPARTMENTS

With a Wonderful

SALE

Special Combinations of Sterling Silver Real English China and Fine Rock Crystal

Your Choice of 4 Patterns of Silver by Gorham, Kirk, International. Real Spode or Wedgwood English China

AS LOW AS $39.75



36-Piece Set..... $39.75
4 Sterling Knives, Forks, Teaspoons, Salad Forks. 4 fine China Dinner Plates, Bread and Butters, Cups and Saucers. 4 Genuine Rock Crystal Goblets.

66-Piece Set..... $69.75
6 Sterling Knives, Forks, Teaspoons, Salad Forks. 6 fine China Dinner Plates, Bread and Butters, Fruit Saucers, Cups and Saucers. 6 Rock Crystal Goblets and Tall Sherbets.

90-Piece Set..... $99.75
12 Teaspoons, 6 Knives, Forks, Salad Forks, Cream Soup Spoons. 6 fine China Dinner Plates, Salad Plates, Soup Plates, Cups and Saucers, Bread and Butters, Fruit Saucers. 6 Rock Crystal Goblets and Tall Sherbets.

Open Stock Patterns

Shown Below: Gorham's Edgeworth Sterling Silver, Spode's Buttercup China, English Wellington Rock Crystal.

Mail Orders Filled Promptly

Myron E. Freeman & Bro.

JEWELERS 103 PEACHTREE ST.

Mr. and Mrs. Biggers Entertain at Party In Avondale Estates

Mr. and Mrs. Bascom Biggers entertained Saturday evening at their home on Lakeshore drive, in Avondale Estates. Dancing was followed by a wiener roast in the lovely garden. The guests included Mr. and Mrs. P. E. Llorens, Mr. and Mrs. George Long, Mr. and Mrs. T. R. Hatcher, Mr. and Mrs. William Biggers, Mr. and Mrs. Norman Hatcher, Misses Grace Butler, Ruby Hanson, Leila Glover, Pat Selby and Jimmie Barganier, C. E. Brockington, J. C. Gillespie, Albert Hardy and Julian De la Perriere.

Avondale grammar school presents an operetta, "Sunny of Sunnyside," Tuesday evening, May 24, in the auditorium of the school. Miss Martha Pratt is the director of the operetta, and Miss Francis Burgess is in charge of the music. The public is invited.

Mr. and Mrs. J. T. Chase, of Boston, Mass., are visiting their daughter, Mrs. C. M. Foster, at her home on Berkley road.

Mrs. Jack Harris was hostess Wednesday at luncheon, entertaining the Contract Bridge Club. The members are Mesdames Claud Pyburn, C. L. Henry, W. H. Goulder, George Rover, E. P. Moore, P. B. Hicks, C. L. Henry, J. E. Pounds.

Jack Limbach celebrated his seventh birthday Monday afternoon at his home on Clarendon avenue. Ten little friends were invited.

Regular Monday bridge party was held in the community clubhouse Monday afternoon. Twenty-four guests enjoyed the game. Prizes were won by Mesdames J. A. Harris, P. B. Hicks and T. E. Shutze.

E. H. Melton is spending the week-end in Nashville, Tenn.

Mrs. J. A. Limbach, of Clarendon avenue, is speinding two weeks in Cincinnati, Ohio, visiting relatives.

Mr. and Mrs. E. O. Rider were dinner guests of Mr. and Mrs. S. E. Harpel Tuesday evening at their home in Atlanta.

Mrs. Mary Eppelsheimer, of Washington, D. C., is visiting Mr. and Mrs. P. C. Eppelsheimer on Kensington road.

Miss Virginia Heaton is ill at her home on Kensington road.

Mr. and Mrs. David Leake have returned from Sewanee, Tenn., having attended the graduation of their daughter, Miss Elise W. Ivey. They visited their nephew, Sam Carter, of Sewanee, Tenn.

Mrs. E. R. Avery returned home Tuesday from Birmingham, Ala., having visited her sister, Mrs. J. D. Stradley.

Florence—Eady.

H. E. Florence announces the marriage of his daughter, Lucile Frances, to Edward Ernest Eady, of Washington, D. C., and Atlanta, on April 23. Mr. and Mrs. Eady are at home at 427 Florida avenue, S. E.



COTY glorifies American finger tips!

And that means **glorified** fingertips, **glorified** with scintillant, jewel-like color, **glorified** with that inimitable COTY fragrance.

For Coty, you know, has banished from manicure the disagreeable chemical odor and replaced it with fragrant, colorful, enduring beauty that has met with the approval of fastidious Paris.

Choice of clear, medium, deep and extra deep.

Perfumed Liquid Polish and Solvent

$1.50

Special Introductory Package—75c



J. P. ALLEN & CO.
The Store All Women Know

Engagements

GROOVER—AYCOCK.

Mrs. Henry Harris Groover, of Savannah, announces the engagement of her daughter, Charlotte Elizabeth, to Allen Anderson Aycock, of Savannah, formerly of Monroe. The wedding will take place in June.

McEACHERN—TUCKER.

Mrs. Sallie J. McEachern, of Hazlehurst, announces the engagement of her daughter, Mary Alice, to Aubrey B. Tucker, of Atlanta, formerly of Douglas, the marriage to be solemnized during the summer, the date to be announced later.

LOWE—PATRICK.

Mrs. Charles Warren Lowe, of Buena Vista, Ga., announces the engagement of her daughter, Harriet, to Jennings Bryan Patrick, of Chipley, formerly of Jackson, the marriage to be solemnized in late summer.

BRADEN—ELROD.

Mr. and Mrs. Ira Tilden Braden, of Rome, Ga., announce the engagement of their daughter, Eva Lois, to Robert Lee Elrod, of Cartersville, Ga., formerly of Columbia and Seneca, S. C., the marriage to be solemnized in June.

DILLARD—BUTTS.

Rev. and Mrs. T. H. Dillard, of Arnoldsville, Ga., announce the engagement of their daughter, Frances, to Paul Nesbit Butts, of Arnoldsville, the marriage to be solemnized in June.

LEVINSON—GOLDWASSER.

Mr. and Mrs. Joseph Levinson announce the engagement of their daughter, Pearle, to Harris Goldwasser, the marriage to take place Saturday, June 4. No cards.

GRAVES—WEEKS.

Mr. and Mrs. Charles Johnson Graves, of Vienna, Ga., announce the engagement of their daughter, Margaret Louise, to Rudolph Tony Weeks, of Aiken, S. C., the marriage to be solemnized Wednesday, June 29.

JOHNSON—DAVIS.

Mr. and Mrs. Lawson Johnson, of Augusta, announce the engagement of their daughter, Nelle, to Middleton Davis, of Darien, Ga., the marriage to be solemnized in June at the Curtis Baptist church, Augusta, Ga.

VARNER—WILLIAMS.

Mr. and Mrs. J. B. McDaniel, of Decatur, announce the engagement of their daughter, Miss Lila Mae Varner, to James M. Williams, of Atlanta, formerly of Social Circle, Ga., the marriage to be solemnized in the early summer.

SMITH—FELTY.

Mrs. Bertie Cliatt Smith, of Madison, Fla., announces the engagement of her daughter, Elizabeth Jordan, to Hillra Hoyt Felty, of Bainbridge, Ga., the marriage to be solemnized in the early fall. No cards.

BOWEN—TEMPLES.

Mr. and Mrs. J. E. Bowen, of Statesboro, Ga., announce the engagement of their daughter, Edna Mae, to Dr. Leo G. Temples, of Augusta, formerly of Statesboro, the marriage to take place late in June.

HALL—HARMON.

Mr. and Mrs. T. M. Hall, of Greensboro, Ga., announce the engagement of their daughter, Serena Ruth, to Odell Thompson Harmon, of Commerce, Ga., the marriage to be solemnized in June.

DONNELLY—McELROY.

Mr. and Mrs. Charles Herring Donnelly Sr. announce the engagement of their daughter, Angela Cecelia, to James Mitchell McElroy, of Atlanta, formerly of Hanceville, Ala., the marriage to take place in June. No cards.

HARTLEY—REID.

Mr. and Mrs. John Franklin Hartley, of Camilla, formerly of Fort Valley, announce the engagement of their daughter, Mabel Rosalind, to John Franklin Reid, of Screven and Carrollton, the marriage to be solemnized early in June. No cards.

PUCKETT—CORLEY.

Mr. and Mrs. W. L. Puckett announce the engagement of their daughter, Cleva Estora, to Robert Harvey Corley, the marriage to be solemnized the early part of June.

RILEY—MAHON.

Mrs. Lucy Edwards Riley, of Elberton, Ga., announces the engagement of her daughter, Sara Celestia, to Robert Gray Mahon, of Calhoun Falls, S. C., the marriage to be solemnized June 15.

HAMBY—DUNCAN.

J. Horace Hamby, of Marietta, announces the engagement of his daughter, Ethel Madge, to Donald Eugene Duncan, of Birmingham, Ala., the marriage to take place in June.

STROTHER—PATTERSON.

Mr. and Mrs. H. J. Strother, of Washington, Ga., announce the engagement of their daughter, Agnes Lucile, to Clifton Glenn Patterson, of Manchester, the marriage date to be announced later.

Miss Florence Banks and Mr. Coley Wed at Ceremony in Columbus

COLUMBUS, Ga., May 21.—Of interest to southern society was the wedding of Miss Florence Banks, daughter of Mrs. George Y. Banks, and Henry Coley, which was quietly solemnized Saturday morning at 11 o'clock at the First Presbyterian church in Columbus. The church was decorated with palms and delicate woodwardia fern which formed an effective background for the pedestal baskets of Easter lilies and cathedral candelabra in which burned ivory tapers.

While the guests assembled a program of nuptial music was rendered by Mrs. J. W. Burrus on the organ and Mrs. William I. Hudson on the violin. To the strains of the Lohengrin wedding march the ushers, Hyman Fields, E. A. Feimster Jr., Fred Crayton and William Coley Jr., of Atlanta, entered and took their places at the altar.

There were no attendants, the bride and groom entering together. The patrician beauty of the bride was enhanced by her modish costume of gray and white Jericho crepe with which she wore accessories of white. Her costume was completed by a corsage of orchids and valley lilies.

Mrs. George Y. Banks, mother of the bride, was gowned in white georgette with white hat and gloves and a shoulder spray of pink roses. Mrs. William X. Coley, of Raleigh, N. C., mother of the groom, wore flowered chiffon with hat of black. Her flowers were sweet peas.

Mrs. John Uncles, of West Point, N. Y., sister of the bride, was lovely wearing a costume of gray and black Jericho crepe with corsage and sweet peas. Miss Sue Mitchell Banks, sister of the bride, wore rose beige crepe with accessories of brown. Her corsage was pink roses.

Mrs. Logan Harris Coley, of Raleigh, N. C., sister of the groom wore an ensemble of powder blue with shoulder spray of valley lilies. Miss Katherine Banks, sister of the bride, wore an ensemble of blue with corsage of sweet peas.

Mr. Coley and his bride left for a motor trip through Florida, and on their return they will make their home in Wynnton.

Miss Braswell Weds James L. Mathews.

The marriage of Miss Mary Braswell and James L. Mathews took place in Seale, Ala., Sunday, April 24, with H. R. Dudley officiating. Miss Martha Wood and Westcott Waters, close friends of the couple, attended the ceremony. Mrs. Mathews is the daughter of Mrs. R. L. Braswell and is a popular member of the younger contingent in West End. Mr. Mathews and his bride are residing in West End.

WALL PAPER

A Wide Range of the Season's Newest Patterns Moderately Priced

Write for Free Wall Paper Portfolio

Sample Books at All of Our 9 Branch Stores

F. J. COOLEDGE & SONS

Visit Our New Display Room at 6 N. Forsyth St.

Now Opposite Atlanta Journal—4 Doors South of Old Location

Miss Eleanor Riley, of Albany, Ga., To Wed John Miller Langhorne



Miss Eleanor Riley, lovely young daughter of Mr. and Mrs. Robert George Riley, of Albany, whose engagement is announced today to John Miller Langhorne, of Huntsville, Ala.

ALBANY, Ga., May 21.—Uniting two of the south's most prominent families will be the marriage in June of Miss Eleanor Riley, one of Albany's loveliest belles, to John Miller Langhorne, of Huntsville, Ala. The announcement of the betrothal is made today by Miss Riley's parents, Mr. and Mrs. Robert George Riley, who are ranked among Georgia's influential citizens, the wedding to be a brilliant event taking place Tuesday evening, June 14, at the First Baptist church here.

Miss Riley is a representative of one of the oldest and most prominent families in southern Georgia. Since her debut she has been a social favorite, not only in Albany, but in other cities of Georgia where she has been a frequent visitor, as well as in army circles at West Point, Fort Bliss, Texas and Leavenworth, Kan., where she has been a feted guest of her cousin, Major William Spence, of the United States army.

Miss Riley was educated at Shorter College, Rome, Ga., and at Miss Beard's school, Orange, N. J. Later she graduated from the New England School of Design, at Boston, where she spent two years developing her unusual talents in art.

The announcement of her approaching marriage will be received with cordial interest throughout the south. Miss Riley's brunette beauty and cultural graces have won her many friends and admirers.

Mr. Langhorne is a member of a leading Virginia family, now residing in Uniontown, Ala. He attended the Episcopal High school at Washington, D. C., finishing his education at the University of Alabama. He has filled important positions in the advertising departments of newspapers in Montgomery and Birmingham and is now advertising manager of the Huntsville Times. Mr. Langhorne has been prominent in the social as well as the business circles of these Alabama cities.

Patrons' Club Gives Benefit Dance On May 25th

Patrons' Club of Fulton and DeKalb Counties will sponsor a benefit dance Wednesday, May 25, from 9 to 12 o'clock in the Shrine mosque ballroom to raise funds for their annual sponsoring of Santa Claus for the children at the Masonic home in Macon. For the past six years members of the Patrons' Club have raised funds for this purpose, and the children at the home always anticipate with pleasure their visit Sunday before Christmas.

All Masons and Eastern Stars and their friends are cordially invited to be present on this occasion. Music will be furnished by Lauc Howe and his orchestra, and the entire proceeds will be used for this purpose.

Harry O. Garrett is president of the club and J. C. Glore is committeeman, and Fred W. Stephens and W. P. Burnett compose his committee. A. E. Coley is vice president and O. B. Logan is recording secretary.

Pen Women To Give Luncheon at Club

The Atlanta branch of the American League of Pen Women will entertain its members at an elaborate luncheon at Brookhaven Country Club Wednesday, May 25. Reservations should be made by calling Mrs. Bonita Crowe, president, not later than Tuesday. Plates are $1 each.

This will be the last meeting of the season, and members are asked to meet at the club at 11:30 o'clock for a short business session and program, at which time Mrs. Crowe and Mrs. L. D. Daniel will give an interesting account of the recent biennial of the Pen Women's League in Washington, D. C. A miscellaneous program will be presented, and each member is asked to come prepared to make a contribution to the program. After the luncheon swimming and golf will be enjoyed.

To be in the swim with comfort and chic *You'll need*



A Permanent Wave

Including Shampoo and Finger Wave **$5**

This low price applies to our standard Frederic wave, and our Allen Special, both given by our expert operators. Make your appointment NOW. Call WAlnut 6211.

Try Our New ZOTOS Wave Given Without Machinery!

At Standard Price.

Beauty Salon *Mezzanine*

J. P. ALLEN & CO.
The Store All Women Know

Miss Hunter Weds Mr. Corry in June

STEPHENS, Ga., May 21.—Centering the cordial interest of a wide circle of friends and relatives is the announcement of the engagement of Miss Nina Gillespie Hunter, of Stephens, and Floyd Thomas Corry, the wedding to be solemnized at the Methodist church at Stephens, Ga., on Wednesday, June 15.

Miss Hunter is the younger daughter of James Howard Hunter and the late Mrs. Nina Johnston Hunter, of Stephens. Her maternal grandparents were the late William L. Johnston and the late Mrs. Lucy Low Johnston, and on her paternal side she is the granddaughter of the late Nathaniel Harris Hunter and the late Mrs. Sarah Richter Hunter, both families being residents of Oglethorpe county for many years.

Miss Hunter was graduated from Georgia State Teachers' College, at Athens, where she received her A. B. degree. While a student there she was a leader in college activities, and acted as president of the Mildred Rutherford Literary Society in her senior year. The bride-elect is a gifted musician, and her charming personality has won her a host of admiring friends.

Mr. Corry is the son of Mr. and Mrs. W. R. Corry, of Siloam, Ga., and is a graduate of Maryville College, Maryville, Tenn., with an A. B. degree, later attending Vanderbilt University where he received his master of arts degree. He is also a member of the Pi Kappa Delta fraternity. Mr. Corry is prominently identified in business at Siloam.

The SWAGGER COAT *boasts*

a three-quarter length
big patch pockets . . .
loose, wide sleeves . . .
new, flaring lines . . .
an up-or-down collar

They're new . . . they're smart . . . they're cute! Their fabrics are featherweight tweeds, soft flannel, novelty woolens. In white, tan, rust, dandelion, and other soft shades. Misses' sizes.

$16.75

Second Floor

J. P. ALLEN & CO.
The Store All Women Know

Second Floor





Sports Shop
Street Floor

SINK OR SWIM in a good-looking suit!

Whether you float a little, paddle a little, or do the Australian crawl in the latest approved style you simply have to have a good-looking suit. These, at Allen's, are just a little bit the smartest, snappiest, newest and most vogue-ish looking things we've seen!

ANNETTE KELLERMANN SUITS

Going up the ladder, a square backed jersey, blue and white ($5.95). Seated above, white and brown rib knit fabric ($8.95), and a red jersey with white mesh top ($5.95). Others:

$3.95 to $9.95

Caps Plain rubber diving caps and novelty styles, all colors, 25c to $1.25.

Shoes Rubber shoes, high and low heels. All colors. Sizes 3 to 7. $1.00 to $2.95 Pr.

Beach Robes Made of striped crash, very smart and colorful and absorbent. $5.95.

J. P. ALLEN & CO.
The Store All Women Know

Interesting and Beautiful Principals in Spring Weddings



Miss Evalyne Walker Alley, of Cartersville, Ga., at the upper left, will marry Robert Lovick West at an early date. At the upper right is a photograph of Mrs. John Thomas Carlton, who was Miss Alee Estelle Wilkes before her recent marriage. Mrs. Howell Dodd Jr., at the lower left, was formerly Miss Marilee Bennet, and her marriage was a recent event. Pictured at the lower right is Miss Lila Mae Varner, of Decatur, whose engagement is announced today to James M. Williams, of Atlanta. Photograph of Mrs. Dodd by Thurston Hatcher, photograph of Miss Varner by Little studio, and photograph of Miss Alley by Bascom Biggers.

Miss Morris Weds Walter B. Sellars In Rome in June

ROME, Ga., May 21.—The announcement of the engagement of Miss Elizabeth Morris and Walter Bailey Sellars, of Rome, formerly of Burlington, N. C., centers the interest of a wide family connection in the Carolinas and Georgia. The marriage will take place at an early date at the home of the bride's parents, Mr. and Mrs. Robert Morris, on Eighth avenue.

Miss Morris is one of Rome's most accomplished young girls, and possesses beauty, poise and social graces. She is one of a group of attractive sisters including Mrs. Robert Harrington, of Atlanta; Mrs. Wyly Barrington King, of Rome; Mrs. Brette k. Hammond, of Cleveland. She was educated at Peabody College, Shorter, and took special work at Marjorie Webster College, Washington. She is a granddaughter of James Franklin DuPree, of Rome. Her maternal grandmother was Miss Virginia Barfield, of south Georgia. Her paternal grandparents were Mr. and Mrs. William Morris Jr., of South Carolina. Her paternal grandmother was Miss Margaret Bowie, of South Carolina.

Mr. Sellars is the elder son of Mr. and Mrs. W. Raleigh Sellars, of Burlington. The family originally came from Raleigh. His mother was the lovely Lila Bailey before her marriage. His paternal grandparents were Mr. and Mrs. Walter Bailey and his grandmother the admired Elizabeth Kyne. His maternal grandparents were Mr. and Mrs. F. L. Bailey. Miss Elizabeth Sellars, a student at Duke University, is his sister, and David Sellars, of Riverside Military Academy, Gainesville, his brother.

Mr. Sellars was educated at University of North Carolina. He took post-graduate work at Massachusetts Institute of Technology. He is a Phi Beta Kappa and a member of the Delta Tau Delta fraternity. His science fraternities are Sigma Xi and Alpha Chi Sigma. Since the Tubize Chatillon mill has been operating in Rome he has been superintendent of the central laboratory and research department.

MISS CALLAWAY TO WED LT. HALL AT JUNE CEREMONY

Continued from First Page.

Academy at West Point, N. Y., where he received a commission in the field artillery in 1929. He was stationed at Fort McPherson in September, 1930, and began as an instructor in the post West Point Preparatory school. At present he has the honor of serving as personal aide to General George H. Estes at Fort McPherson. Lieutenant Hall is an expert equestrian, has had charge of the post riding class, and takes an active part in all army activities.

Following their marriage Lieutenant Hall and his bride will be popular acquisitions to the younger married contingent at the army post and in Atlanta.

Miss Doris Macklin Is Brenau Graduate.

Winsome Miss Doris Macklin, black-haired, blue-eyed daughter of Major Walter F. Macklin, United States army, and Mrs. Macklin, will be graduated tomorrow from Brenau Academy with distinction when she trips her blithesome way across the stage to receive her diploma from the hands of the president. Establishing a high scholastic record early in the school year, Miss Macklin has maintained her standard and is named salutatorian of her class, having achieved the second highest honor.

Possessing a decided penchant for art, Miss Macklin has won considerable recognition with her pen and ink drawings as well as with her water colors. Dramatics appealed to this lovely young person and she lent to her role in the recent academy production, "She Stoops to Conquer," the technique of a professional.

Upon her return to Fort McPherson Miss Macklin will be accompanied by her favorite schoolmate, Miss Phylura Richardson, of Portsmouth, Ohio, who will spend a fortnight at the army post. Major Macklin and Mrs. Macklin will attend the graduation exercises at Brenau College in Gainesville.

Gardenia Bouquet Used Because of Sentiment.

Fragrant white gardenias, which were used so effectively in the bridal bouquet when Miss Elizabeth Hunter plighted her troth to F. Gordon Morrill Tuesday evening at St. Mark's Methodist church, were used not only because of their pristine beauty but because of sentiment attached to these exquisite flowers by the young couple. When Mrs. Morrill, a student at Radcliffe College, Cambridge, Mass., and Mr. Morrill, who attended Harvard, were introduced at a college dance, so great was the instant admiration of the young man for this belle that the following day he sent her a shoulder spray of gardenias. The attraction of the couple was mutual and the romance began at once, Mr. Morrill sending his sweetheart a spray of these flowers every day during his courtship. Gardenias were lavishly used in the decoration of the church, where garlands ornamented the prieu dieu and the altar rail, and clusters were tied at the base of the single cathedral candles, which illuminated the church.

An interesting and unusual detail of the wedding supper at which Mrs. Joel Hunter, the bride's mother, entertained following the ceremony was the fact that the bride's table was overlaid with a handsome lace banquet cover which was a wedding present and the table was set with the flat silver presented the young couple. The heavy lace cover, over ivory taffeta, which was imported from Europe by a member of the bridegroom's family, was presented this couple by Mr. Morrill's great-aunt, Miss Letty Prentice, and has graced the tables of members of the Morrill family on numerous important and formal occasions.

Mrs. Ware Contributes Story to "Angelos."

The May issue of the "Angelos," the official organ of the Kappa Delta sorority, carries a most interesting letter written from Australia by Mrs. Fred Ware, the former Miss Runa Erwin, only daughter of Mr. and Mrs. Howell Cobb Erwin and a popular and beloved Atlanta belle. Mrs. Ware sailed away with her handsome bridegroom husband shortly after their marriage in March a year ago, and she writes her impressions of the island under the title "We Enjoy Australia—Kangaroos and Cannibals." At the upper corner of the page on which the letter is published is an interesting snapshot of the Wares, holding large emu eggs which Mr. Ware found on a recent kangaroo hunt, staged on one of the many vast sheep ranches in Victoria. The hunt was made in automobiles going at full speed across the great paddocks, and Mrs. Ware gives a detailed description in her fascinating and deliciously humorous way. She also describes some of the interesting customs, the seasons, the cities, the sports and the expressions of the Australians.

Mr. and Mrs. Ware are making their home temporarily in Melbourne, where Mr. Ware is connected in an official capacity with a large American motor company.

The same issue of the Angelos also carries a photograph of Miss Sally Spalding, another charming Atlantan. Miss Spalding is one of five lovely daughters of Mr. and Mrs. John S. Spalding and she is president of the Theta chapter of Kappa Delta at Randolph-Macon Woman's College, where she is an outstanding student and has many coveted honors to her credit.

Miss Woodruff Issues Clever Invitations.

Cleverness and originality are displayed in Miss Ethel Woodruff's invitation to the luncheon she is giving tomorrow to Miss Julia Meador, who becomes Mrs. Troup Miller Jr., in a fashionable church ceremony taking place Saturday at the First Presbyterian church. Miss Woodruff chose olive drab paper, the color of the military uniform in which Lieutenant Miller will plight his troth, to form the background of the invitations, and she decorated the outside with a sketch of a bride and bridegroom fleeing from an avalanche of old shoes and "just married tags."

That the luncheon at the Driving Club will have its practical side is expressed in the drawing of cabbages, turnips, green peas, tomatoes, carrots, cauliflowers and other vegetables, drawn to illustrate the verse composed by Miss Woodruff to tell that the party is a kitchen shower in reality. Each guest is expected to take a something destined for the bride's kitchen in her new residence at Langley field, Va., where Lieutenant Miller is stationed at the government air field. The verse is as follows:

Will you come to my party
On the twenty-third of May,
And bring a gift for Julia
A useful one we say?

Brides always have silver dishes
And lace table cloths galore,
But they seldom have the important things
That one must have before.

You cook spinach in a boiler,
Not in a silver dish;
You fry bacon on a frying pan
And it's also used for fish;
A bright and shining kitchen
Is each girl's romantic wish.

Mrs. Nichols Exhibits Lovely Shadow Box.

Mrs. William A. Nichols exhibited a shadow box arrangement in the Decatur woman's flower show last week that brought her richly deserved compliments. An antique gold frame, an heirloom in Mrs. Nichols' family, bordered the attractive shadow box placed on a mahogany table overlaid with green. Black velvet made the effective background for the antique delph blue pitcher filled with memorial daisies, California poppies, deep purple pansies and foliage. Below the pitcher there was a hand-painted compote, a wedding fit to Mrs. Nichols, and it was filled with luscious red strawberries that were grown in her garden.

A Wedgewood vase stood at one end of the table filled with old-fashioned moss roses, grown and culled from Mrs. Nichols' garden, the rose bush having been transplanted from the old home of President Martin Van Buren's nephew, who lived in Clarkesville, Ga. A mate to the Wedgewood vase stood at the other end of the table, and it held a gorgeous pink peony that matched the color of the exquisite moss roses.

Mrs. Nichols and Mrs. Bruce Hall displayed their artistic taste in the arrangement of the mahogany tea table featured at the flower show. It was covered with a handsome lace cloth, the handiwork of Mrs. Nichols, and was centered with a tall Dresden candelabrum brought by her from Italy. Adorning each side of the candelabrum were matching Dresden bowls filled with garden flowers that blended perfectly with the colors in the lovely china adorning the table.

Perfection in Detail Features Tea Table.

Perfection in every detail of the exquisite decorations featured the tea table when Miss Marguerite Anderson was hostess yesterday at East Lake Club, honoring Miss Frances Clarke and Miss Louisa Shivers, lovely brides-elect. A bride's bouquet fashioned of white roses and valley lilies and showered with valley lilies centered the table and was placed in a raised holder Before the place of each guest was a dainty shoulder spray of sweetheart roses and sweet peas, while bouquets of white orchids were at the places of the brides-elect. Tall white tapers in silver holders and placecards ornamented by cupids and orange blossoms which marked the places of the guests carried out the bridal motif. Miniature brides marked the places of the honor guests. The guests included the members of the two wedding parties and Mesdames Lester L. Shivers, George Holliday, T. H. McKinney, of Chattanooga, Tenn., and Walton Clarke, mothers of the brides-elect and bridegrooms-to-be.

Numbers of other parties are being given honoring Miss Clarke and Miss Shivers. New parties announced for Miss Clarke include the tea at which Mrs. Asa DeLoach will entertain Friday, May 27, at her home on Penn avenue, and the parties at which Mrs. Noel Park and Mrs. Robert E. Martin will entertain, the dates to be announced later.

Miss Mills Rides In Horse Show.

Miss Anne Elizabeth Mills, the pretty young daughter of Mr. and Mrs. William J. Mills, of Chattanooga, Tenn., and the granddaughter of General and Mrs. Clarence Steward, and Mrs. Susan E. Mills, will ride in the Atlanta Horse Show tomorrow. She will ride a crack mount, a pony from the Slaughter stables. Miss Mills is declared to be one of the best young riders in the country and her first entry in the horse show ring is being watched with keen interest. Mr. and Mrs. Mills are in Atlanta for the event, and are visiting their aunt, Mrs. M. J. Kane, at her home on Courtney drive.

Visitor From Charlotte Is Enthusiastic Golfer.

Miss Deane Van Landingham, of Charlotte, N. C., arrives Sunday to be the guest of Mrs. Ashby Taylor at her home on Springdale road. Miss Van Landingham and Mrs. Taylor leave Thursday for Hot Springs, Ark., to participate in the woman's southern golf tournament. Her visit is of particular interest to Atlantans, because of the fact that Miss Van Landingham and her twin brother were born in Atlanta, and spent a portion of their babyhood here. Their mother was the former Miss Susie Harwood, of Atlanta, and is a national vice president of the Daughters of the American Revolution.

Miss Van Landingham is a beautiful young girl and moves in the most exclusive circles of Charlotte. She is an ardent golfer, has won several trophies for her prowess in this branch of athletics, and is a former North Carolina state golf champion, and belongs to the Charlotte branch of Junior League. Her talents run in other directions save that of winning golf honors, for Miss Van Landingham is a graceful exponent of interpretative dancing.

Miss Callaway to Use Rare Heirloom Lace.

Rare real lace, which is a family heirloom, will be used to ornament the wedding gown of Miss Helena Callaway when she becomes the bride of Lieutenant William Evens Hall, U. S. A., at a June ceremony. This exquisite lace was used on the wedding gown of the late Mrs. Pope Callaway, of LaGrange, grandmother of the bride-elect. The fragile ivory-tinted gown belongs to Miss Callaway and is adorably quaint, being fashioned of moire with puffed sleeves, high waistline, girdled with a belt of seed pearls and having a voluminous skirt. It is interesting to note how many fashions of yesteryear illustrated in this gown are stylish today.

Miss Callaway will wear a wedding veil purchased in Europe by Miss Boyce Lokey, an intimate friend. This veil of real lace was bought when Miss Lokey was accompanied by Miss Callaway and the purchaser laughingly promised her companion that, should she marry first, the veil would be hers to use. When Miss Callaway, who has spent the past few months in New York city, wrote that her marriage would take place in June, Miss Lokey immediately dispatched a letter saying that the veil was ready and waiting.

Innovation Noted In Wedding Cards.

An innovation in wedding invitations has been introduced by Mr. and Mrs. George Parks Rives, of Charlotte, N. C., for the marriage of their lovely young daughter, Miss Ruby Ayers Rives. The handsome invitations, engraved on heavy cream-tinted paper and just received in Georgia, instead of the usual order of wording, read as follows: "Mr. and Mrs. George Parks Rives will give in marriage their daughter, Ruby Ayers, to Mr. James Harrison Baggarly, on Saturday, the fourth of June, at eight o'clock in the evening, First Methodist church, Charlotte, North Carolina. The honor of your presence is requested."

Immediately following the church ceremony Mr. and Mrs. Rives will entertain at a wedding reception at their home at 610 Dowd road, according to cards enclosed with the invitations. Miss Rives is one of the most charming and popular members of the younger set of Charlotte society, and her coming marriage to Mr. Baggarly is of sincere and cordial interest. She is both talented and accomplished, and is a brilliant musician.

Mr. Baggarly is the only son of Mr. and Mrs. Walter Baggarly, prominent citizens of Senoia, Ga. He is a graduate of Georgia Tech and holds a responsible position with the American Telephone & Telegraph Company with headquarters in Charlotte, where he and his bride will reside. His mother was before her marriage Miss May Harrison, a noted belle and beauty, and he bears the name of his maternal uncle, James Harrison, of Senoia.

Mr. and Mrs. Baggarly, parents of the future bridegroom, will attend the wedding of their son, which will be one of the brilliant events of the season.

Sentiment to Mark Foster-Fraser Rites.

Unbounding sentiment will mark the wedding of Miss Nancy Foster and Hugh Wilson Fraser Jr., which is listed among the important ceremonies set for the merry month of June. Every detail for this lovely event planned by the attractive bride-elect and her fiance is fraught with feeling and romance. Perhaps the most appealing feature is the selection of the officiating clergyman, Rev. Capers Satterlee, rector of a prominent Episcopal church in Clemson, S. C., who was a classmate of the bridegroom-to-be during their college days at the University of the South at Sewanee, Tenn.

Sentimental interest also centers around the exquisite dress and veil in which the future bride will plight her troth. The fragile lace trimming the beautiful ivory dress is a valued heirloom in the bride-elect's family, having adorned the bridal gowns of brides in this well-known southern family for three generations. The priceless lace veil which will be worn with grace and dignity by this popular bride, who is of the stately brunet type, belongs to her cousin, Mrs. Albert Mobley Jr., who before her marriage was Miss Sarah Morris, of Athens. True to their agreement when Miss Foster acted as maid of honor in Mr. and Mrs. Mobley's wedding last June, she will be the second bride to wear the treasured veil which completed the beautiful wedding array of the former Miss Morris.

GET THIS *FOOT TEST FREE!

End Foot Troubles Forever.

Pains, Cramps, Callouses at the ball of the Foot? If you have this or any other Foot Trouble, let one of our Technicians end it forever.

Foot Comfort brings you renewed health, youth, happiness. Foot pains affect your general health, bring lines of strain and age to your face; restrict your activities.

WHICH DO YOU CHOOSE?

Be sure to let one of our Technicians demonstrate how easily complete relief may be yours when scientific methods are followed in determining the condition of the feet, and the needed Dr. Scholl Appliance or Remedy is used.









*FOOT TEST. WITHOUT COST YOU GET:

(1) Pedo-graph prints of your stockinged feet, which reveal their exact condition.

(2) Complete Test and Analysis of your feet.

(3) A demonstration on your own feet of how the Dr. Scholl Appliance or Remedy needed for your foot trouble gives you relief.

(4) Sample of Dr. Scholl's Zino-pads for Corns, Sore Toes or Tender Spots.

DR. HUDSON & LAW

110 FOOT Health SHOPPE 110

Peachtree Arcade Peachtree Arcade

ALL SALES FINAL — MUSE'S — ALL SALES FINAL

FIFTH FLOOR

Weeks Ahead of Time!

EVERY DRESS, COAT AND SUIT REDUCED!

Every garment in stock, regardless of its fine quality or late arrival is now included at reduced prices. Nothing is reserved. All Coats and Suits are now reduced to less than half price.

SUMMER DRESSES $8.85 $13.85

Wash Crepes, Prints, Sheers, Print Chiffons

Choice of Any Dress, Coat or Suit

Former Values to $99.50

$35

The newest—the finest—the smartest of our spring and summer garments—regardless of their original price—are offered now at this low price! No garment is now over $35.

ALL EVENING WRAPS $25 Formerly to $89.50

LESS THAN 1/2 PRICE — ALL COATS, ALL SUITS

11 DYED WHITE FOXES $25 Formerly to $129.50

GEORGE MUSE CLOTHING CO.

Peachtree :: Walton :: Broad

Lewis H. Beck Memorial Bridge Will Be Built at Camp Highland

Mrs. Fred Patterson, chairman of the Y. W. C. A. Camp Highland committee, states that work begins immediately on the Lewis Beck memorial bridge, which will span the railway gorge at Camp Highland, and will be the most spectacular improvement made at Camp Highland in several years. The bridge is made possible through the generosity of the late Lewis H. Beck, who left the Y. W. C. A. a substantial bequest in his will. A portion of the money was used during the winter to enhance the administration building, 37 Auburn avenue, by installing a modern heating system and attractive stage in the gymnasium. Now, the "Y" gym is easily converted into a spacious auditorium, seating comfortably over 700 people and proving ideal for amateur theatricals, community meetings, dances, bridge parties, banquets and miscellaneous affairs.

Mrs. Patterson, Mrs. E. Marvin Underwood, president; Miss Clara Nolen, general secretary and the camp committee worked untiringly to put through plans and specifications in order that the bridge may be ready when Camp Highland opens June 25. Appropriate ceremonies and a gala opening of Highland will mark June 25 as a red letter day and will assemble a gathering of campers, their families, trustees, directors and members of the Y. W. C. A. Members of camp committee planning the entertainment and dedication are Mrs. Patterson, Mesdames Hinton Longino, Philip Graves, Cullen Gosnell, B. D. Fitzgerald, Hal Hentz, Lewis E. Crook, L. E. Mansfield, D. Hoyt Himpson and H. F. Porcher.

Blue prints describe the structure through struss-steel foot-bridge, extending over the Southern railway cut from the caretaker's cottage to a convenient location on the camp grounds, thus eliminating the tortuous hill-climbing necessary heretofore. Dark green flooring will be relieved by a white railing and quaint white gateway, presenting an attractive appearance. Plans have been drawn through the co-operation of the Southern railway and public-spirited friends of the Y. W. C. A. and the bridge will be constructed by the Virginia Bridge & Iron Company.

Brilliant yellow bulletins announce Camp Highland attractions for 1932, and may be secured by calling Walnut 8961 or writing a request. The Southern railway promises an unusually convenient schedule, particularly pleasing to business girls and women, who desire to return Sunday evenings. Highland is within convenient commuting distance of Atlanta and may be reached in 30 minutes over the Southern or by auto mobile. The schedule, submitted by the Southern railway, follows: Leave Atlanta 9:10 a. m., 2:30 p. m. and 5:25 p. m. Also, leave Highland, 7:08 a. m., 11:10 a. m. and 4:30 p. m.

Misses Flora Hatcher and Anne Pridmore, Camp Highland directors, are planning feature entertainment for business girls' week-ends at camp, when employes of certain stores or firms will be signally honored. The "Y" Business Girls' League and Southern Bell girls have signed for special week-ends and facilities are available for about 80 business girls, and a week-end vacation may be enjoyed for $1.75. About 25 girls from the Good Will Center, under the chaperonage of Mrs. W. F. Hutt, Miss Arendall and Miss Pridmore, are enjoying fun and frolic at Camp Highland and on May 27 senior high Girl Reserves and their friends are invited to camp for hikes, wiener roasts and camp sings, and Misses Eleuyu Anderson, Nina Withro, Mary McDonald, May Hamilton and Miss Pridmore will be in charge of entertainment for the girls.

Mrs. C. E. Drummond, "Y" swimming instructor, announces that a class in reducing and body-building will be held on Tuesdays and Fridays from 9 until 10 o'clock. These classes are different from strictly gym classes and are designed to reduce surplus flesh, correct certain weaknesses and to stimulate good health. Prices are only 25 cents per lesson and further details may be learned by calling Mrs. Drummond at Walnut 8961. Interest is being shown in the tennis classes held Tuesdays, Fridays and Saturdays, and in the new swimming classes organized May 15.

Woman's Auxiliary To Railway Mail Association Plans Flower Show May 26

The following rules will govern the flower show given by the garden division of the Woman's Auxiliary to the Railway Mail Association Thursday, May 26, at the home of Mrs. Ira McDavid, 1280 Metropolitan avenue, S. E.:

Rule 1: Any member of the garden division of the W. A. R. M. A. may exhibit in this show, provided flowers are grown by the exhibitor. Rule 2: The hours for entering exhibits will be from 9 to 12 o'clock only. Rule 3: No member shall make more than one entry in any class or division of class.

Classes include—I. Roses: 1. One rose; (a) pink, (b) yellow, (c) white, (d) red, (e) any color. 2. Three roses, one variety; five roses, one variety; seven roses, one variety; twelve or more roses, any variety, any color.

II. Climbing Roses: 1. One spray, any color. 2. Three sprays, any color. 3. Five sprays, any color. 4. Seven or more sprays, any color.

III. Iris: 1. One iris, any variety; (a) Japanese, (b) Siberian, (c) bearded, (d) Dutch, (e) Spanish. 2. Three iris, one variety; 3. Five iris, one variety. 4. Twelve or more iris, any variety, any color.

IV. Peonies: 1. One peony, any variety; (a) pink, (b) white, (c) red. 2. Three peonies, any variety.

V. Annuals: 1. Any annual, any variety. 2. Any number, one variety, one color. 3. Any number two or more varieties, any color.

VI. Verbena: 1. Any number, one color. 2. Any number, any color.

VII. Sweet Peas: 1. Any number, one variety; (a) pink, (b) lavender, (c) purple, (d) red, (e) any color.

VIII. Perennials: I. One perennial, any variety. 2. Any number, one variety, one color. 3. Any number, any variety, any color.

IX. Exhibits in bowls: 1. Arrangement less than 12 inches high. 2. Arrangement over 12 inches high.

X. Exhibit in baskets: 1. Arrangement less than 12 inches high. 2. Arrangement over 12 inches high.

XI. One lily stalk, any variety, any color.

XII. Miniatures: 1. Any arrangement less than six inches high.

XIII. Artistic arrangement: 1. Green and white. 2. Red and white. 3. Blue and White; 4. Pink and blue; 5. White and yellow; 6. Pink and lavender. 7. Lavender and white. 8. Pink and white. 9. Red, white and blue.

XIV. Exhibit in pairs.

XV. Unclassified.

CLUBS INAUGURATE SUMMER SEASON

Continued from First Page.

nel and Mrs. B. M. Bailey, Major and Mrs. Philip S. Gage, Captain and Mrs. H. W. Beyette and Major Wilson Spann.

Mr. and Mrs. J. J. Haverty Jr. and Mr. and Mrs. Richard Long will dine together.

Dining together will be Mr. and Mrs. D. P. Welchell, Mrs. Obie McKenzie Black, Mrs. Edith McKenzie Mercer, Lauren Foreman, Charles E. Shepard and Lynn W. Werner.

Mr. and Mrs. William C. Wardlaw, Mr. and Mrs. Evelyn Harris and others will dine together.

Dining together will be Mr. and Mrs. Harrison Jones, Mr. and Mrs. Eugene Haynes, Mr. and Mrs. Robert Strickland, Mr. and Mrs. Clyde Williams, Mr. and Mrs. Ross C. Treseder, Mr. and Mrs. Lloyd Tompkins, Mr. and Mrs. W. C. Cram, A. E. Thompson and Dr. B. McH. Cline.

Another congenial party will include Mr. and Mrs. Ward Wight, Mr. and Mrs. Berrien Moore and Mr. and Mrs. A. H. Deveny.

Others having reservations are Mr. and Mrs. Logan Clarke, Mr. and Mrs. John Barnett, Howard Smith, Mr. and Mrs. Martin Kilpatrick, Colonel and Mrs. B. M. Bailey, Mr. and Mrs. Strother Fleming, Mr. and Mrs. John K. Ottley Jr., Mr. and Mrs. John Oliver, Mr. and Mrs. Douglas Mathews, Dr. and Mrs. N. M. Owensby, Mr. and Mrs. Robert L. Foreman Jr., Dr. and Mrs. Lon W. Grove, Mr. and Mrs. Glenn Ryman, Mr. and Mrs. E. D. Richardson Jr., Mr. and Mrs. Charles T. Winship, T. B. Higdon, Judge and Mrs. Walter T. Colquitt, James H. Johnson, Mr. and Mrs. James L. Wells, Allan Post, Mr. and Mrs. T. W. Tift, George T. Northen, Mr. and Mrs. William H. Barnwell Jr., Mr. and Mrs. Arthur Kitchings, General Charles H. Cox and Mrs. Cox, Mr. and Mrs. Clarence Knowles, Mr. and Mrs. Ernest McCullough, Mr. and Mrs. Harry B. Thompson, Mr. and Mrs. Edwin McCarty, Mr. and Mrs. Clark Howell Jr. and Mr. and Mrs. Alex King Jr.

Brookhaven Opening.

Saturday evening, May 28, is the date set by the Brookhaven Country Club for the inauguration of the warm season at this popular rendezvous. Dinner will be served on the club's terrace overlooking the beautiful rock gardens and picturesque lake and an orchestra will play popular musical selections during the evening for the dance. Among those who will be hosts in dinner parties are Mr. and Mrs. Percy baker, Mr. and Mrs. N. G. Bowlyby, Mr. and Mrs. Herbert Porter and Dr. and Mrs. Arch Avary.

Prior to the official summer opening dinner, which will be served at 8 o'clock, Dr. Thornwell Jacobs will be host at a stag dinner at Brookhaven to be given at 6 o'clock, the guests to include faculty members of Oglethorpe University and a few close friends of this institution. Covers will be placed for Dr. Jacobs, Dr. W. F. Sellers, Dr. W. M. Cunningham, Dr. G. F. Nicolassen, Dr. James Routh, Dr. H. J. Gaertner, Dr. Mark Burrows, Dr. W. F. Melton, Dr. Witherspoon Dodge, Dr. John Aldrich, Dr. M. H. Hunt, Fritz Zimmer, Pierre Porokhovfshikoff, Frank Perez, B. E. Allward, Harry Bannister, Frank Anderson, Peden Anderson, Coach Harry Robertson, Coach Jack Overton, Pat Hansard, David Brinkmiller, Judge Edgar Watkins, Hollins Randolph, J. Henry Porter, Herbert Porter and Frank Inman.

Mrs. Roy Owns Valuable Snuff Boxes.

A cablegram from London states that many prominent men have been observed carrying an old-fashioned snuff box, and that clergymen are among the most regular snuff takers. It is something like a custom among them, for in the 18th century almost every pulpit in England had its snuff box. The largest and most valuable privately owned collection of antique snuff boxes in Atlanta belongs to Mrs. Dunbar Roy, and her apartments in the Georgian Terrace houses these objects of art.

Collecting snuff boxes has been Mrs. Roy's particular hobby for several years, and in her travels abroad every summer she searched in every antique shop to find other priceless treasures to add to her already uncommon array. She keeps the snuff boxes in two specially designed satinwood cabinets, the shelves being lined with red velour to give an attractive background.

Roosevelt Auxiliary Gives Program.

Miss Jessie Reese, assisted by Mrs. Norie Clower, recently entertained the veterans at Hospital 48 under the auspices of Theodore Roosevelt Auxiliary, No. 2, United Spanish War Veterans, Mrs. Eula B. Harrelson, chairman. "The Wedding of the China Doll and Tin Soldier," a novelty dance feature, was presented. The bride, Judy Norton, wore a bridal costume of white organdy with wreath and veil. She carried a bride's bouquet of bride roses, tied with white tulle and showered with white ribbon. The bridegroom, Dalton Clower, was dressed in costume of a tin soldier. The little train-bearer, Frances McArthur, wore a pink chiffon. The flower girl, Charlotte Whitfield, was dressed in a green chiffon. She preceded the bride, scattering petals of pink Ophelia roses. The bridesmaids, Dorothy Summer, Hazel Cowart, Cornella Camp, Rosa Lee Freeman, Nell Marguarte, Irene Adams, were dressed in pastel shades, carrying bonquets of pink Ophelia roses.

The groomsmen were John Adams, Gwendolyn Cowart, Raymond Brown, Segmind Rubin, Harry Howard and Harold Whitfield. All were dressed in costumes of tin soldiers. Dollies were June Walton and Bettie McArthur. Mama dolls were Martha Williams, Katharine Brown. Red Riding Hood was Bettie May Price. Buster Brown was Billy Sumnaer, and Jumping Jack was Robert Williams. Others taking part were Bettie May Price, acrobat; Billy Clower, Russian dance; Margaret Reese, Indian tap dance; T. M. McClesky Jr., song and dance, and Helen Purdey, Ruffin Hill, Charlotte Whitfield, June Walton, Nell Hilton, songs and dances. Music for the occasion was furnished by Miss Jessie Reese.

RICH'S



Quality...



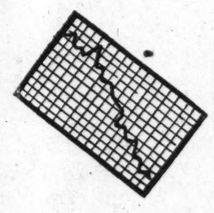
a Tradition at Rich's



Today as always!



Be the time one of wealth and plenty



or an era of low markets

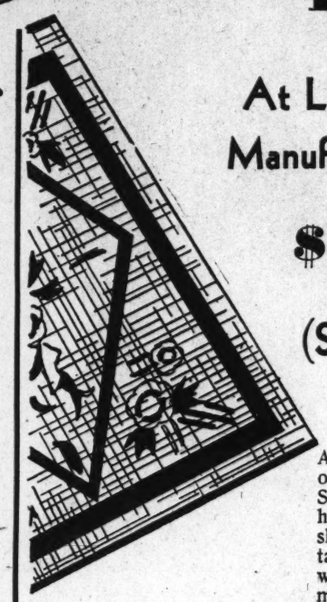


this virtue stands unmarred by the clash of price cutting



a standard of values for 65 years of serving Atlanta!

Homefurnishings Day!



Finest Summer Rugs

At Less Than 1-2 Manufacturer's Cost!

$5.49

(Size 6x9)

An extraordinary purchase of new, beautifully styled Summer fibre rugs . . . heavier than any being shown elsewhere in Atlanta . . . priced less than you would have to pay the manufacturer! Grounds of green, taupe, brown, and rust.

Size 7.6x9 . $5.95

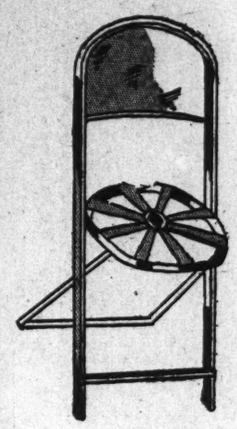


Chenille Rugs

69c

We've sold thousands of them for 98c! Soft little rugs in green, rose, blue and orchid in patterns for bedroom and bathroom. Size 24x36 inches.

Fourth Floor



Spring Steel Folding Chairs

At the Lowest Price Ever Shown!

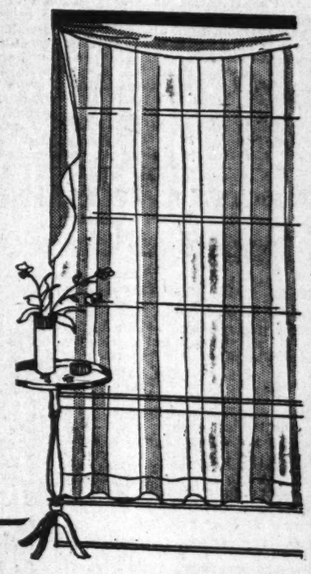
$1.98

As easy to fold up and carry around as an umbrella . . . an accommodating chair that's at its best on the lawn, the terrace or in camp! The spring seat "gives" comfortably when you sit down but cannot bend. All metal construction finished in green enamel.

Fifth Floor

2 1-2 Yard Tailored Curtains

69c pr.



1,000 pairs . . . of a quality never sold in Atlanta before for less than $1! Of Bostonet mesh or unusually fine marquisette, in French ecru or ivory. TOPS HEMMED ready to hang. 2½ yds. long to reach baseboard. Also some 2¼ yds. long, if you prefer them that way.

Fourth Floor

Glazed Chintz and Other Spring Drapery Fabrics

21c yd.

Glazed chintzes in wanted patterns, including jaspe stripes in 3 colors. Unglazed chintz, cretonnes . . . all regularly 29c and more! 36 in. wide. 5 yds. $1.

Half-Linen Cretonnes, Reversible Warp Prints

35c yd.

Also some glazed and unglazed chintz, denim tapette for upholstering, and striped and checked slip-over fabrics . . . regularly 39c to 49c! 3 yds. $1.

Bar Harbor Cushion Sets 59c

Fourth Floor

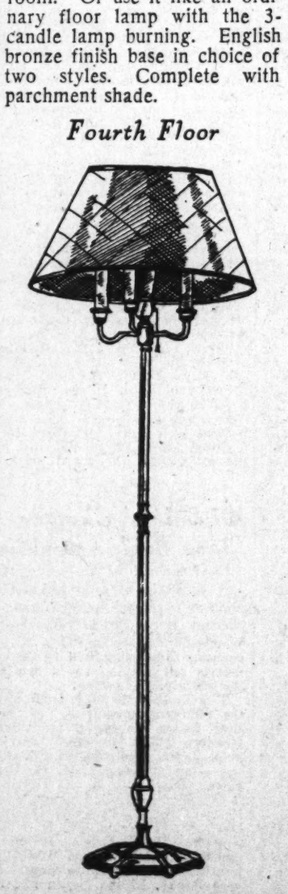
With Indirect Reflector and 3 Candle Lamps!

Junior Floor Lamp

$7.95 Complete

The lowest price in Atlanta on this type lamp! Turn on the reflector in the top and it throws strong light to the ceiling, softly illuminating a whole room. Or use it like an ordinary floor lamp with the 3-candle lamp burning. English bronze finish base in choice of two styles. Complete with parchment shade.

Fourth Floor



Sale of Crystal Stem-Ware

27c

6 for $1.50



We've nothing like it for even 50c each! Goblets, sherbets, footed iced-tea glasses and cocktail glasses of fine crystal ware with distinguished cut design. 27c each, or 6 for $1.50.

Fourth Floor

High-Back Fibre Rockers

$7.95



A deep, wide spring-filled and upholstered seat that makes you want to bounce . . . covered in Summer-like cretonne! A back high enough to rest even your head! Woven fiber in 5 color combinations.

Fifth Floor

Glider

Full Size With 6 Removable Cushions!

$13.75



Six smartly tailored cushions give this glider an "expensive" look . . . not to mention worlds more of comfort! Heavy duck cover with gay, sophisticated poppy design alternating with stripes. Cushions are reversible.

50 Full-Size Gliders in Choice of Five Colors $8.95

All-Metal Out-of-Doors Gliders, Size for Two $3.95

Fifth Floor

Miss Johnson and Mr. Hunter To Wed June 7 at St. Mark's

Interest of society centers in the announcement made today of the wedding plans of Miss Eleanor Johnson and Joel Hunter Jr., whose marriage will be a brilliant event of Tuesday evening, June 7, taking place at St. Mark's Methodist church before a fashionable assemblage of guests with the Rev. Dr. S. H. C. Burgin officiating.

The bride-elect will be given in marriage by her father, Casper Jackson Johnson, and William Hunter, brother of the bridegroom-to-be, will act as best man. Miss Johnson has chosen for her maid of honor Miss Mary Elizabeth Thornton, of Memphis, Tenn., and the group of bridesmaids will include Mrs. Morris Phinney, of Bristol, R. I.; Mrs. Oliver Healey, Mrs. Richard Hull, Misses Caroline Paullin, Elizabeth Spalding and Adeline Winston, of New York.

Acting as groomsmen and ushers will be Casper Johnson Jr., Robert B. Pegram IV, Fuller E. Callaway, of LaGrange, Ga.; Arthur Edge, of LaGrange; Inman Brandon, Henry Miller, Francis Gilbert, Thomas Roberts, William Ogden and Henry Morgan.

Immediately after the ceremony Mr. and Mrs. Johnson, the bride-elect's parents, will entertain members of the bridal party and the two families at a reception at the Piedmont Driving Club. The bride's book will be in charge of Mrs. Hugh Carter and Miss Virginia Courts.

Miss Johnson and her fiance will be honored at a series of social gayeties prior to their marriage. Wednesday evening, May 25, Mr. and Mrs. Richard Hull will give a buffet supper at their country place in their honor. Miss Caroline Paullin will honor Miss Johnson at a luncheon Friday, May 27, at her home on Andrews drive. In the evening of this date Mr. and Mrs. Oliver Healey will be hosts at a dinner party at the home of their parents, Mr. and Mrs. A. J. Orme, on Valley road, in compliment to this popular bridal pair.

Tuesday, May 31, Mrs. Colquitt Carter Jr. will be hostess at a luncheon at her home on Wesley avenue in compliment to Miss Paullin. Mrs. Hamilton Douglas Jr. plans a luncheon for the lovely young bride-elect for Saturday, June 4, at the Brookhaven Country Club. Mr. and Mrs. Joseph Cooper will entertain at tea Sunday, June 5, at the home of their mother, Mrs. Arthur G. Howell.

Parties were given last week for Miss Paullin by Miss Elizabeth Spalding and Mrs. Nisbet Marye.

President's Reception To Honor Seniors at University of Georgia

ATHENS, Ga., May 21.—President and Mrs. S. V. Sanford will give a reception for members of the senior class at the University of Georgia at their home on Cloverhurst avenue, Wednesday evening, June 1, as the first of a series of social events that are planned for commencement. A dinner-dance will be given for members of the senior class and their dates at the Georgian hotel, Thursday evening, June 2. Guests are invited for the dance, which will follow the dinner. The university will give dances Friday and Saturday evenings and a tea dance Saturday afternoon at Woodruff hall.

Miss Janet Jarnagin, president of the local chapter of Theta Sigma Phi, entertained members of the sorority at a dinner at her home Friday evening. Following the dinner officers for the next school year were elected as follows: Miss Luelle Mitchell, Athens, president; Miss Elizabeth Mangham, Americus, secretary, and Miss Lessie Bailey, Atlanta, treasurer.

The local chapter of Psi Chi, national psychological fraternity, gave a dinner for its 28 members Tuesday evening. The place cards were designed by Miss Frances Forbes, of Athens. Willard Harrel, West Point, president of the organization, presided at the banquet. Dr. A. S. Edwards gave a short talk.

The annual banquet given by freshmen of the local chapter of Sigma Chi for the senior members of the fraternity was recently held at the Georgian hotel. Bob Gunn, of Athens, an alumnus, was toastmaster. Dr. W. D. Hooper, professor of Latin, spoke. Lee Webb, Jonesboro, newly elected president, gave a toast to the senior members of the fraternity. Each freshman of the fraternity gave a speech.

Celebrating the birthday of the fraternity, the local chapter of Alpha Kappa Psi, national commercial fraternity, gave a banquet Friday evening at a local hotel. Fifteen seniors in the school of commerce were guests at the dinner, an annual entertainment honoring the founders of the fraternity. Invitations were extended to the following members of the school of commerce faculty to be present: Dean R. P. Brooks, Professor John W. Jenkins, Associate Professor Malcolm H. Bryan and Associate Professor G. W. Sutton. F. C. "Pap" Terrell, Atlanta, president of the chapter, was toastmaster.

Two hundred university students, who are members of the University Sunday school class at the First Presbyterian church, attended a barbecue given by Bob Gunn, teacher of the class, at the Athens Country Club Wednesday afternoon. Officers of the class are: John Brown, Athens, president; Mary Winston, Athens, vice president, and Robert Montgomery, Rome, secretary.

The fifth and last of the series of university dances was held in Woodruff hall Friday evening.

A style show, designed to illustrate the correct clothing for co-eds, was started by the class in advanced clothing Tuesday night at the meeting of the Homecon Club. The class was divided into small groups, each group giving a "skit" showing one type of clothing. The first scene showed the front of academic building, illustrating the proper clothing for school wear. Others illustrated proper clothing for church, afternoon, dates, and evening. A Cinderella skit was put on by one group. All the characters were dressed in evening clothes, and a portion of the story of Cinderella was given.

Four juniors, two sophomores, and two freshmen recently were elected to membership in the X Club, honorary university organization, and were initiated into the club at a banquet Tuesday evening. They are Tom David, Danielsville; Delmar "Foots" Thompson, Tennille; Morgan Goodhart, Woodstock; McCarthy Crenshaw, Atlanta; Norman Sands, West Point; Carl Strong, Newnan; Albert Pace, Thomson, and Robert Stephens, Atlanta.

The 1931-32 Pandora, university annual, will be delivered to all students next Tuesday morning, according to George D. Cope, Savannah, newly elected business manager for 1932-33.

Miss Rachel Pruitt Weds Mr. Congdon At Church Ceremony

Centering the interest of a wide circle of friends and relatives is the announcement made today of the marriage of Miss Rachel Lucrezia Pruitt to Frederick Voorhess Congdon, which was quietly solemnized at 8:30 o'clock Friday evening at the First Baptist church. Dr. L. R. Christie performed the ceremony with a small gathering of relatives and friends.

Miss Mary Pruitt, sister of the bride, and J. D. Norris were the attendants.

The bride was an attractive figure in a powder blue crepe, worn with a blue felt hat and accessories to match. Her shoulder bouquet was of sweetheart roses and lilies of the valley.

Miss Pruitt was lovely in a smart ashes of roses crepe worn with accessories of white. Her shoulder bouquet was of roses and lilies of the valley.

The lovely young bride is the daughter of Elias Calhoun Pruitt and the late Mrs. Pruitt, members of distinguished southern families. Through maternal lines Mrs. Congdon is descended from the Long and Stucky families of South Carolina.

Mr. Congdon is the only son of Mrs. F. O. Congdon and the late Mr. Congdon. Through his maternal side he is a representative of the Voorhees and Rutan families of New Jersey. On his paternal side he is descended from the Congdon family of Rhode Island. He attended Boys' High school, where he was graduated, and was a member of the Sigma Pi Phi fraternity. Later he attended the University of Georgia and was a member of the Alpha Gamma Rho fraternity and attended a year at the University of California. He is connected with Sharp & Boylston Real Estate and Renting Company.

Mr. and Mrs. Congdon will reside at Coopers lake, near Austell, Ga.

Morrow—Kent.

NORCROSS, Ga., May 21.—A marriage of sincere interest to hosts of friends was that of Miss Mabel Morrow to Winford H. Kent, which was quietly solemnized here at 2 o'clock Saturday afternoon at the Methodist parsonage. Rev. J. J. Copeland performed the ceremony in the presence of a small gathering of relatives and close friends.

Mrs. Kent is the daughter of Mrs. J. W. Morrow, of Carrollton, and has been head of the English department of the Norcross High school for the past four years. Mr. Kent is the son of Mr. and Mrs. W. T. Kent, of Norcross.

Mr. and Mrs. Kent left in their automobile for a wedding journey to New Orleans and other southern cities. Upon their return they will reside in Norcross.

Garnet Colleges



Charming Miss Dolores Peacock, the daughter of R. H. Peacock, of Cochran, Ga., was voted the prettiest girl at Brenau College, near Gainesville, Ga. In addition to her beauty, Miss Peacock possesses a magnetic personality and is a popular college belle, being a member of the Phi Mu sorority at Brenau. Sketched by Cleo Mansfield, staff artist.

Lecture Subject.

"The Minor Lines of the Hand" is the subject of the talk to be made by Alice Denton Jennings, well known chirologist, Tuesday morning, May 24, at 10:30 o'clock in the clubrooms of the Azoth Library Association, 506 Grand Theater building. This series of talks by Mrs. Jennings on the "Hand and Its Meaning," will continue at the same place and same hour each Tuesday morning through May. There is no admission charge. The public is invited.

Miss Frances Stapleton Entertains Four O'Clock Club in Decatur

Miss Frances Stapleton was hostess at an alfresco supper-party Saturday evening at her home on West Benson street, in Decatur, entertaining the members of the Four O'Clock Bridge Club, of which she is a member. The guests included Misses Elizabeth Durham, Virginia Davis, Grace Kell, Agnes Marchman, Rosalyn and Helen Arnold, Dorothy Edmunds, Elizabeth Paschal and Gertrude Newby.

Mr. and Mrs. S. A. Ross entertained at bridge Wednesday at their home on Field avenue, and their guests were Mr. and Mrs. William Kirkpatrick, Mr. and Mrs. R. M. Stewart, Mr. and Mrs. B. P. Izard, Mr. and Mrs. Jack Kelt, Mr. and Mrs. Roy Drukenmiller.

Mrs. W. R. Jackson, of Greensboro, Ga., has returned from a visit to Misses Leila and Reba Jernigan. Mrs. W. I. Brooks is visiting relatives in Troy, Ala.

Mrs. A. C. Partee entertained at a bridge-luncheon Tuesday in honor of Mrs. Stewart Myers, who was leaving Wednesday to visit relatives in Indiana, for six weeks. The guests were Mesdames J. E. Dodson, F. M. Phillips, L. M. Bushfield, Miss Almeida Partee and the honor guest.

Mrs. J. Franklin Williams was hostess at a bridge-tea Thursday at her home on South McDonough street, the guests including Mesdames Frank Shaw, Douglas Flanagan, John Hancock, Homer Allen, P. D. Boardman, A. D. Harlan, William Keller, C. L. Daughtry, J. S. Coleman, E. P. Barbre, A. B. Boyle and Guy Hudson.

Mr. and Mrs. Scott Candler were hosts Saturday to members of their bridge supper club, at their home on South Candler street.

Mrs. Charles Weekes entertained members of her Contract Club Tuesday for luncheon at her home.

Mrs. Walter Rountree entertained the members of her Book Club Friday.

Mrs. Robert Holt will entertain her sewing club Tuesday, May 24.

Mrs. W. H. Tharpe and children, of Americus, Ga.; Miss Alice Newby and Miss Amelia Fort, of Vienna, Ga., will visit Mr. and Mrs. Jack for the week-end.

Mesdames John Montgomery and W. S. Calhoun have returned from a three weeks' visit to Washington, District of Columbia.

Mr. and Mrs. E. L. Bryant were hosts Saturday to members of their contract club.

Myrick Clements and Stanley Hastings are enjoying a week's fishing trip to Cresent, Ga.

Mrs. Louis Estes Sr. was hostess Tuesday, entertaining members of her contract club.

Mrs. Ida Ramspeck has returned from a visit to Congressman and Mrs. Robert Ramspeck, in Washington.

Mr. and Mrs. R. B. Cunningham had for their dinner guests Tuesday, Dr. and Mrs. J. T. Gillespie, Rev. and Mrs. George Taylor, Mr. and Mrs. James Kirkpatrick and Dr. and Mrs. C. E. Cunningham, who are leaving this week to make their home in Brevard, N. C., where Dr. Cunningham will open a hospital in Brevard.

Mrs. J. V. Hall was hostess at luncheon Wednesday to members of her bridge club.

Miss Irene Leftwich will present Mildred Harding and Jane Rogers in a piano recital at her home on Ponce de Leon place, Sunday afternoon at 4 o'colck.

Patrica Peace celebrated her fourth birthday Monday with a party at the home of her parents, Mr. and Mrs. Charles D. Peace, on Cambridge avenue.

In the county-wide contest for original poppy posters, conducted by the American Legion Auxiliary, Harold Byrd Post of Decatur, prizes were awarded to Miss Helen Allison, student in the Junior High school in Decatur, and Ruby Little, third-grade pupil in the Scottdale school, who were given gold pieces. The winning posters have been forwarded to the national headquarters and will enter the contest for the grand prize.

All Saints' Chapter Plans Bridge Benefit.

Chapter No. 1 of All Saints' church will entertain at a bridge and mah jong party at the residence of Mrs. Thomas Erwin, 883 Oakdale road, Wednesday afternoon, May 25, at 3 o'clock. Admission will be 50 cents. Guests not playing cards can enjoy the picturesque garden.

Tickets may be had from any of the following committee, of which Miss Laura Hammond is chairman, Hemlock 2434: Mesdames Lowry Arnold, Louis Gholston, H. M. Atkinson, Dan B. Harris, H. C. Bagley, F. C. Black, J. B. S. Herreshoff, B. M. Blount, L. B. Ludwig, Fred L. Palmer, W. R. Prescott, Henry W. Davis, J. B. Nevin, W. D. Ellis, J. T. Orme, T. C. Erwin, Milton Saul and George Zalinski and Misses Natalie Hammond, Charlotte Bryan, Florence Bryan, Lillian Bryan and Mary Prentice.

Miss Katherine Boyd and Howard Cutter Jr. Are Wed at Beautiful Home Ceremony

The Brighton road home of Mrs. Charlotte Boyd Woolford in Brookwood Hills was the scene of a fashionable wedding ceremony at 5:30 o'clock yesterday when her sister, Miss Katherine Bussey Boyd, became the bride of Howard Davis Cutter Jr., of Atlanta, formerly of Macon, Ga. Dr. W. W. Mimminger, rector of All Saints' church, performed the marriage rites which were witnessed by the members of the immediate families of the bride and bridegroom.

Quantities of fragrant garden flowers formed the elaborate decorations throughout the lower floor of the handsome home. Roses, snapdragons, sweetpeas and peonies, larkspur and delphinium in all the Dresden tints, were used in effective arrangement on mantels, tables and consoles. In the entrance hall, the newel post was topped with a tall cluster of Easter lilies and ferns, tied with fluffy white tulle and white satin ribbons. The ushers, C. C. McGehee, W. W. Bussey, Paul Douglas and John Heath, formed an aisle from the foot of the stairway to the improvised altar in the living room by means of streamers of fragile white lace caught at intervals with sprays of valley lilies. The altar was formed of rich green palms, and Woodwardia ferns, interspersed with pedestal baskets filled with stately Easter lilies. Flanking either side of the altar were floor standards holding cathedral candles, the bases caught with clusters of valley lilies. An arrangement of white roses graced the piano and a plateau of white roses and snapdragons adorned the mantel in the drawing room.

Nuptial Music.

Preceding the entrance of the bridal party, Mrs. Charlotte Boyd Woolford, sister of the bride, who possesses an exquisite soprano voice, sang "God Made the Rose" and "L'Amour Toujours L'Amour" accompanied at the piano by Joseph Ragan, organist of All Saints' church. Mrs. Woolford was exquisitely gowned in shell pink triple chiffon, fashioned with a real lace collar and worn with a picture hat to match. Her flowers were a shoulder spray of sweetheart roses and valley lilies.

The junior bridesmaid was Miss Charlotte Woolford, attractive young niece of the bride, who wore an ankle length frock of pale pink organdy, the skirt ruffled from the waistline to the hem. Her soft hair was banded by a dainty wreath of sweetheart roses and she carried a miniature bouquet of pastel shaded garden flowers.

Miss Elva Boyd acted as her sister's only bridesmaid, wearing an airy gown of shell pink organdy, a wide net flounce on the skirt being heavily embroidered in chenille flowers displaying the Dresden tints. Girdled with a pink taffeta sash, the charming costume was completed by a short jacket and a becoming wide-brimmed hat of French horse hair banded in pink taffeta ribbons. Her bouquet was an arm spray of pink radiance roses and blue delphiniums.

The maid of honor, Miss Marjorie Mattison, of Englewood, N. J., was an attractive figure wearing a striking gown of delphinium blue chiffon and a picture hat of imported horse hair wreathed in pink flowers. Her flowers were an arm bouquet of sky blue delphiniums and pink radiance roces. She entered with the groomsman, R. N. R. Bradwell.

Immediately pereceding the bride was the dainty little flower girl, Isabelle Woolford, small niece of the bride, who wore a frock of pink organdy made like that worn by her sister, the junior bridesmaid. Suspended from her arm by a pink ribbon was a graceful Marie Antionette basket from which she scattered rose petals in the pathway of the bride.

Beautiful Bride.

The lovely bride entered with her brother, Dr. Douglas Boyd, of Evanston, Ill., who gave her in marriage. They were met at the altar by the bridegroom and his brother, W. S. Cutter, of Charlotte, N. C., who acted as best man.

Softest ivory-tinted satin fashioned the bride's exquisite wedding robes, the slender princess lines enhancing her graceful beauty to marked degree. The gown featured a short jacket of rare rose point lace which has been an heirloom in the bride's family for many generations and has been worn by many brides. Her handsome court train, heavily encrusted in seed pearls in intricate design, fell from her shoulders and was covered with a bridal veil of rose point lace, caught to the bride's hair in becoming cap fashion by a coronet of orange blossoms. Her satin pumps were a bridal bonquet of valley lilies.

A wedding reception was held immediately following the ceremony, with Mrs. Douglas Boyd, mother of the bride as hostess. Receiving the guests with Mrs. Boyd were the bride and bridegroom; Mr. and Mrs. Howard Cutter Sr., of Macon, parents of the bridegroom, and Mr. and Mrs. W. W. Bussey, of Birmingham, Ala., grandparents of the bride. Mrs. Boyd was handsomely gowned in black chiffon combined with lace and worn with a picture hat of horse hair braid and a cluster of purple orchids. Mrs. Cutter wore Mediterranean blue chiffon and a blue lace hat in a matching shade, with a shoulder spray of orchids.

Bride's Cake.

In the dining room the feature of decoration was a handsome wedding cake, placed on the buffet and surmounted with a miniature bridal figure wearing a gown which was an exact reproduction of the bride's gown. Flanking either side of the cake were dainty silver and crystal cupids holding vases of pasted shaded flowers. Assisting in the dining room were Mrs. C. C. McGehee and Mrs. C. C. McGehee Jr., the former wearing a chanel model of pale gray lace, and the latter wearing a becoming gown of white chiffon with a bouquet of pink roses and forget-me-nots.

Punch was served on the terrace from an old-fashioned bowl which was used at the wedding of the bride's mother. It was embedded in a mound of pastel shaded flowers and presided over by Mrs. Henson Estes Bussey and Mrs. E. L. Murray. Mrs. Harry Rogers kept the bride's book.

Mr. Cutter and his bride left for a wedding journey by motor, after which they will be at home at 1278 West Peachtree street until the completion of their new home in September. Mrs. Cutter chose for traveling a smart costume of brown and white triple chiffon with hand embroidered collar and cuffs of organdy. Her hat was a French model of brown baku, finished with rosettes of eggshell, brown and Spanish tile, and other accessories were of brown.

The out-of-town guests here for the wedding were Mr. and Mrs. Howard Cutter, Mr. and Mrs. Sam Pearson, Mrs. T. H. Halliburton, Mrs. Ernest Black, Mrs. Cecil Allen, of Macon; Mr. and Mrs. W. W. Bussey, of Birmingham, Ala.; Mr. and Mrs. Everitt Strupper, of Columbus; Mr. and Mrs. Homer Dimon, Miss Dimon, Mr. and Mrs. Jack Passalaigue, Columbus, Ga.; W. S. Cutter, of Charlotte, N. C.; Mrs. Green Penn, Madison, N. C.; Dr. and Mrs. Douglas Boyd, Evanston, Ill.; Mr. and Mrs. W. E. Smith, Louisville, Ky.; Miss Marjorie Mattison, Englewood, N. J.; Miss Margaret Bussey, Mobile, Ala.; John Heath, Talbotton; Mr. and Mrs. Paul Douglas, Albany, Ga.; R. W. R. Bardwell, of Montgomery, Ala.

Dances Planned At Sea Island.

SEA ISLAND BEACH, Ga., May 21.—A full schedule of pre-season social activities has been planned at Sea Island, which will attract numbers of young people from over the state, prior to the opening of the summer season on June 2. The first of the preseason dances was given Thursday evening at the Sea Island casino.

Other dances scheduled for the spring season include a series to be given on May 26 and May 28. Among those who will be at Sea Island for the opening of the season are Mr. and Mrs. Clark Howell Jr., Mr. and Mrs. John Grant Jr., Mr. and Mrs. Frank Owens, Mr. and Mrs. D. S. McClain, Mr. and Mrs. Andrew Calhoun and others.

Included in the festivities of the opening week will be a program of water sports and a pool concert Sunday afternoon under the direction of Captain W. A. Lindsay.

Enjoying a vacation at Sea Island during the past week were Mr. and Mrs. Hugh Richardson Jr., T. D. Arnold, W. L. Barker, Stephen Styron, E. F. Morley, Hack Spiers, of Atlanta; Mesdames Fuller Callaway, G. W. Seay, Mr. and Mrs. George S. Cobb, of LaGrange; Mr. and Mrs. W. D. Lamar, Mrs. Sidney R. Wiley, of Macon; Mr. and Mrs. Garrard Haines, Mr. and Mrs. J. B. Glover, of Savannah.

Buckeye Club.

Buckeye Woman's Club meets Tuesday, May 24, at 2:30 o'clock, at the home of Mrs. E. M. Helbig, 25 Avery drive. Yearly reports will be given. Mrs. John McDougal will bring a message and Mrs. E. M. Helbig, who attended the recent national meeting of officers of Needlework Guild at Grove Park Inn, will give highlights of the convention. Members may take Piedmont avenue car, getting off at end of line.

DURING OUR RE-ORGANIZATION SALE

OUR ENTIRE FINE STOCK OF

BIBLES and TESTAMENTS

SCOFIELD, NELSON, OXFORD, HOLMAN AND CAMBRIDGE

25% OFF

Miller's Book Store

64 Broad, N. W.

Announcing . . . The Opening of Charlotte's New MILLINERY DEPARTMENT . . .

On Monday the smartest mid-summer hat fashions will be revealed.

Boucles

Brim Styles

Advanced summer straws, felts, crepes . . . you'll admire and choose these lovely models.

$2.95 to $10



Now you may wear a smart Charlotte hat with every Smart Charlotte Frock.

Charlotte Inc

220 Peachtree St.

BYCK'S 47th ANNIVERSARY SALE

Our entire stock of ladies' fine footwear has been drastically reduced for this great selling event. This cash sale ends Tuesday night. Usual charge courtesies at regular prices will be available Wednesday.



$3.95

Values to $8.50



$4.85

Values to $10.50



$5.85

Values to $12.50

Pumps, sandals and sport effects. Shoes for every summer need in patent leather, white kid, white buckskin, blonde kid and black kid. Every pair of the well-known Byck quality.

MEN'S, BOYS' AND CHILDREN'S SHOES ALSO GREATLY REDUCED

Owing to the extremely low prices at which these shoes are offered all sales will be strictly cash!

Entire Stock Reduced

BYCK'S

No Approvals

61-63 Whitehall St., S. W.

National Training Course Planned At Camp Toccoa This Summer

A national training course will be held at Camp Toccoa, the Camp Fire Girls' camp at Toccoa, Ga., on June 10-13, under the direction of Miss Janet McKellar, member of the national field staff. This course is planned for leaders, or prospective leaders, of Camp Fire groups, but will be open to a limited number interested in attending. Seventeen such courses will be held in the United States this summer, and Atlanta Camp Fire Girls are proud that Camp Toccoa was selected as the place in which the training course for the third district will be held. The third district of Camp Fire includes the states in the southeast and representatives are expected from each council.

Miss McKellar will be assisted by Mrs. Laura V. Lombard, local executive and director of Camp Toccoa, in charge of singing. Guardians will enjoy singing together Camp Fire and other songs, which can be carried back to their girls or used in other educational work. Miss Mary Green will teach handcraft and Indian symbolism. An exhibit from national headquarters will be on display and Miss Green will demonstrate how these articles were made. Miss Ethel Purcell, nature lore counselor, will take advantage of the special opportunities Camp Toccoa offers, stressing its advantages in her classes. Paths that wind through hills and woods, past waterfalls and lakes will delight the nature lover and furnish endless material for study and enjoyment. Miss Katharine Bagley will have charge of Camp Craft and out-door cooking and will cook two meals on Gypsy Hill as a demonstration. Miss Mildred Turner, Red Cross life-saving examiner, will have flutter boards to use for beginners and hopes to have everyone learn to swim before leaving camp.

Girls will be admitted to camp for the first period on June 13, which will be the first of three two-week periods. There will be two one-week periods for girls, who are not able to stay longer. Further information may be secured by calling Walnut 3738 and registrations for the training course or camp will be received at Camp Fire headquarters on the fifth floor of Davison-Paxon Company.

Miss Bowen To Wed Dr. Leo G. Temples.

STATESBORO, Ga., May 21.—Mr. and Mrs. J. E. Bowen announce the engagement of their daughter, Miss Edna Mae Bowen, to Dr. Leo G. Temples, of Augusta, formerly of this city. The marriage will take place late in June.

After leaving the high school here Miss Bowen attended the State Normal school at Athens, where she was a member of the Altiora Literary society and the Sigma Kappa Nu club. For several years she has been teaching.

Dr. Temples is the son of the late Dr. A. Temples and Mrs. Temples, of Statesboro. After a course at the University of Georgia he was graduated from the University hospital in Augusta and is now assistant resident surgeon at the University hospital. He is a member of the Phi Rho Sigma medical fraternity.

I. Miller



You'll Be Thrilled to the Tips of Your Toes When You Know That

$10.50

Is the New Low Price for

I. MILLER

Opera Pumps

I. MILLER Beautiful Shoes

In shiny black patent or smooth, dull black kid.

I. MILLER SALON, MAIN FLOOR, NOW UNDER NEW MANAGEMENT

Regensteins PEACHTREE · STORE



Mrs. Page Rees

Consultant for Elizabeth Arden

will discuss Make-Up and Beauty problems with you in our little Arden Salon on the second floor.

...Skin care and swift make-ups for the busy business woman who must make the most of her minutes . . . .

...Leisurely home treatments for the home or clubwoman . . . . . .

...Intriguing new make-ups for the eyes and the protection of one's skin from the rigors of Summer sun . . .

...What to do about blemishes and freckles and superfluous hair . . . . .

These are but a few of the fascinating phases of beauty that Mrs. Rees will discuss without cost or obligation to you. She will study the texture, coloring, and possibilities of your skin carefully, and discuss improvements and various make-ups.

Call WAlnut 6627 and Let Us Make an Appointment for You

Regensteins PEACHTREE · STORE

Miss Johnson, of Augusta, Ga., To Wed Middleton Davis in June



Miss Nelle Johnson, of Augusta, Ga., daughter of Mr. and Mrs. Lawson Johnson, whose engagement is announced to Middleton Davis, the marriage to be solemnized in June.

AUGUSTA, Ga., May 21.—Announcement is made today by Mr. and Mrs. Lawson Johnson of the engagement of their daughter, Nella, to Middleton, Davis, of Darien, Ga., their marriage to be solemnized in June. Miss Johnson is a sister of Virgil A. Johnson, of Memphis, Tenn., and Herbert Johnson, of Augusta. She was graduated from Warrenton High school, later attending G. S. C. W. at Milledgeville, Ga., and she specialized in primary work at Winthrop College, Rock Hill, S. C. For the past two years she has been teaching in the primary department of the Darien public school.

Mr. Davis is the eldest son of T. C. Davis and a graduate of Darien High school and the Struby School of Pharmacy. He is engaged in business in Darien, where he and his bride will reside.

Miss Evelyn Kell and Mr. Bramblett Will Wed at Griffin on June 1

GRIFFIN, Ga., May 21.—An interesting event of the summer will be the marriage of Miss Evelyn Livingstone Kell, daughter of Mrs. Hendley V. Kell, of Griffin, and the late Mr. Kell, and Frank L. Bramblett Jr., of Griffin, son of Mr. and Mrs. Frank L. Bramblett, of Athens, which will be solemnized Tuesday evening, June 1, at 9 o'clock, at St. George's Episcopal church. Rev. L. W. Blackwelder, rector of the church, will perform the ceremony in the presence of several hundred relatives and friends.

A musical program will be rendered by Mrs. F. S. Pittman prior to the ceremony. The ushers will include Monroe d'Antignac, William Patterson, both of Griffin; Richard Sassnett, of Jackson, and Robert Woodward, of Darien. Mrs. Kell will give her daughter in marriage, and Mrs. Frank M. Gaissert Jr., cousin of the bride-elect, will be her matron of honor. The bridesmaids will include Misses Fanny Willis Niles, Caroline Joiner, Evelyn Reid Nutt, Frances Warren, Sara Patterson and Julia Homer Wilson, all of Griffin.

Percy L. Bramblett, of Griffin, will act as his brother's best man and the groomsmen will include R. L. Bramblett, of Athens; Ralph Taylor, Douglas Hollberg, Maurice Hillard, Frank Gaissert Jr., all of Griffin. Following the ceremony Mrs. Kell will entertain at a reception at her home on South Hill street, the guests to include several hundred members of the social contingent. Prior to the wedding there will be a number of prenuptial parties given in honor of Miss Kell and Mr. Bramblett.

Miss Ruth Reynolds, of Zebulon, and Frank Yeager, of Zebulon, were quietly married Saturday at the home of the Rev. Mr. Burtz, in the presence of a few close friends. The bride wore a gown of pale blue crepe with a wide-brimmed straw hat and accessories of blue. Mrs. Yeager is the daughter of Henry Reynolds and the late Mrs. Patia Hutchinson Reynolds, members of well-known middle-Georgia families. She was graduated from Concord High school and attended a business college in Atlanta. Mr. Yeager is a prominent young businessman of Zebulon. After a wedding trip through north Georgia, Mr. and Mrs. Yeager will make their home in Zebulon.

Miss Lucille Bethune and Lloyd Middlebrooks, both of Griffin, were quietly married Sunday afternoon in the presence of a few friends. The bride was gowned in blue crepe with matching accessories and a shoulder spray of sweetheart roses and valley lilies completed her costume. Mrs. Middlebrooks is the daughter of A. M. Bethune and the late Mrs. Bethune, and Mr. Middlebrooks is the son of Mr. and Mrs. L. C. Middlebrooks. After a wedding trip through Georgia, Mr. and Mrs. Middlebrooks will make their home in Griffin.

Miss Alma Lowry and William H. King, both of Griffin, were married Saturday afternoon at the office of Judge Steve Wallace, ordinary of Spalding county, in the presence of a few close friends. The bride wore a pink crepe ensemble trimmed with imported lace and her shoulder spray was of sweetheart roses. Mrs. King is the daughter of Mrs. Rebecca Lowry and the late Mr. Lowry and is a popular member of the younger set. Mr. King is the son of Mr. and Mrs. J. M. King, of Griffin, and is connected with a well-known business concern. Following a wedding trip they will make their home in Griffin.

Expression Recital.

Mrs. Wellborn Roper Ellis presents her pupils in an expression recital Thursday evening, May 26, at 8 o'clock at the Druid Hills Methodist church. The following will appear on the program: Billy Coleman, Marianne Coleman, Mary Ann Crews, Terry Crews, Sarah Sims, Martha Sims, Mary Malone, Carolyn Malone, Mary Elizabeth Barge, Annanette Taylor, Erin Dale Taylor, Mary Elizabeth Penry, Jacquelin Vernoy, Betty Regenstein, Mary Margaret Evans, Sally Sue Howe, Mary Calhoun, Miriam Rudesal, Bessie Astin and Marjorie Conwell, accompanied at the piano by Dorothy Carter.

Commencement Program for Bessie Tift.

FORSYTH, Ga., May 21.—Rev. Donald C. Young, pastor of the Central Baptist church, Newnan, preached the commencement sermon today to the senior class at Bessie Tift College at the First Baptist church. Monday evening Dr. W. K. Knight, pastor of the Tabernacle Baptist church, Atlanta, will give the literary address to the class, and President Aquila Chamlee will also speak.

Miss Sara Henderson, Columbus, was presented in senior voice recital Friday and Miss Carol Terry, Acworth, a reader, assisted.

Athletic board held its annual presentation banquet Thursday evening in the college dining hall. Miss Hettie Puckett, retiring president, of Buford, was presented with a loving cup by the members of the board. Miss Carol Terry, new president, presented letters to several students who had shown athletic ability during the year. Among faculty members at the banquet were Dr. and Mrs. Herman Kurtz, Professor and Mrs. R. B. Plymale, and Dr. and Mrs. R. L. Brantley.

The old and new presidents' councils enjoyed a dinner Friday evening, the old council entertaining the new. President Aquila Chamlee and Miss Julia Mae Oxford represented the faculty.

At the Thursday morning musicale Miss Leith Carlton, Nashville, gave a reading. Miss Elise Barnes, Jackson, and Evie Norris, Adrian, played six waltzes by Brahms, and Miss Elizabeth Ellison, Millen; Sara McGhee, Forsyth; Miss Barnes and Miss Norris played a piano quartet by Beethoven.

Dr. Weston Bruner, Portsmouth, Va., spoke to the students at the chapel hour Wednesday, his theme being "The Pilgrimage of Life."

Miss Myers Weds Mr. Watkins Jan. 10.

SUMMERVILLE, Ga., May 21.—(Special.)—News of the marriage of Miss Frances Myers, of Summerville, to Marion Watkins, of Jonesboro, Ga., comes as a surprise and is of interest to friends of the bride and bridegroom. The marriage was solemnized at the home of the Rev. C. S. Durden at Thomaston, Ga., the Rev. Durden, pastor of the Thomaston Baptist church, officiating, on January 10, 1932. The ceremony was witnessed by Miss Drusilla Wood, of Summerville, and Mr. and Mrs. Carlton Lindsay, of Thomaston, close friends of the bride and bridegroom.

Mrs. Watkins is the youngest daughter of Mr. and Mrs. G. T. Myers, of Summerville, and is a lovely young lady of the Titian type and is very popular in the social affairs of the town. She received her education in the Summerville High school and Georgia State College for Women, and also attended the University of Georgia, and has been a very efficient teacher in the Summerville schools for the past three years.

Mr. Watkins is the son of Mr. and Mrs. Tilden Watkins, of Edison, Ga. He was formerly connected with the Selman-McGinnis Drug Company, of Summerville, and is now the popular druggist with the Jonesboro Drug Company, of Jonesboro. He received his education in the high school at Edison and Struby School of Pharmacy, of Macon. Mr. and Mrs. Watkins will reside at Jonesboro.

Studio Club Tea.

The tea at the Studio Club Wednesday, May 25, will be sponsored by the music group, of which Mrs. Andrew Fairlie is chairman. There will be a program of duet dances performed by artist pupils of Miss Eugenie Dozier. The accompanist will be Miss Elizabeth Morgan.

Hosts and hostesses will be Mesdames Legare Davis, C. M. Frederick, Andrew Fairlie, Miss Eugenie Dozier and Harry Greene, Ollivier Vinour, C. M. Frederick, Arthur Drabble, Fred Wright and Guy Woolford.

Miss Levinson To Be Bride Of Mr. Goldwasser

Announcement is made today by Mr. and Mrs. Joseph Levinson, of 537 Winton terrace, of the engagement of their daughter, Miss Pearle Levinson, to Harris Goldwasser, son of Mr. and Mrs. Ben Goldwasser, the ceremony to take place Saturday evening, June 4, at the home of the bride-elect's parents. Dr. David Marx will officiate.

Miss Levinson and Mr. Goldwasser will be entertained extensively during the next few weeks by their friends. The parents of the couple will hold open house when they return from their wedding trip to Miami.

Miss Levinson and Mr. Goldwasser are well known in Atlanta, having attended school here. Miss Levinson recently took graduate work at Emory University. She is now connected with a national insurance company in the city.

Mr. Goldwasser, an engineer for the state highway department, is a graduate of Georgia Tech. During his college career he was an assistant instructor, a member of the Tech dramatic club, and a winner of four Tech sweaters for participation in musical activities. He is a member of the American Society of Civil Engineers and the Alpha Epsilon Pi fraternity.

No wedding invitations will be issued. Only the immediate families of the couple will attend the ceremony.

Garden Bridge Party.

Beta chapter of Tau Alpha Sigma sorority sponsored a garden bridge party and luncheon Saturday at the home of the president, Mrs. Henry G. Edwards, 1267 Avalon place, N. E. Other officers of the chapter are: Miss Ruth M. Kenney, vice president; Miss Ethel Lee Harvey, recording secretary; Miss Mary Davis, corresponding secretary, and Miss Ruth Everett, treasurer.

'Birth Control-Promise of Menace' Is Subject of Dr. Van Dusen's Talk

"Birth Control—Promise or Menace" is the title of an address by Dr. Albert Van Dusen, being brought to Atlanta by two committees of the Atlanta League of Women Voters, will give at a luncheon meeting at the Henry Grady hotel on Friday, May 27, at 12:30 o'clock. The child welfare committee, of which Mrs. Paul Ackerly is chairman, and the social hygiene committee, of which Mrs. E. V. D. Manning is chairman, are sponsoring the lecture. Though Atlanta League of Women Voters does not advocate birth control, or take any stand whatever upon it, it does advocate open forums on controversial questions which necessitate governmental action. Birth control is causing widespread discussion and the bill is at present before a committee of congress for action during the next few days. Citizens should be informed upon the subject so that they may communicate with their congressman in accordance with their sentiments.

Kirkwood Garden Club, of which Mrs. E. Pickett is president, will furnish flowers, and the Georgia Federation of Music Clubs, of which Mrs. Frank Miller is chairman, will take care of the music. Prominent physicians, ministers, social workers and clubwomen have accepted the invitation to act on the reception committee and the complete list will be published later. The luncheon will begin at 12:30 o'clock and Dr. Van Dusen will speak immediately thereafter, and the price for two is 65 cents, but for the convenience of those who cannot spend all of the time and desire to hear the lecture, the price for the lecture will be 35 cents. It is necessary to make reservations by Wednesday, May 25. Call league headquarters, Walnut 8472, in the morning, or Mrs. E. V. D. Manning, Dearborn 0708, or Mrs. M. L. Shatzen, Vernon 1489, at any time.

Class in international co-operation meets Thursday, May 26, at the High Museum at 10:30 o'clock, with Mrs. Sinclair Jacobs, president of the Atlanta League of Women Voters. The entire picture of the world disarmament conference will be presented by members of the class. The talks will cover previous naval conferences, preparatory conferences, and all of the present proceedings, so that anyone anxious to understand the attitude and actions of the United States government for reduction of armaments will be able to grasp the situation without doing research work. Mrs. Jacobs will read and discuss Acting Secretary of State William Castle's address on "Present-Day American Foreign Policy" in which he proclaimed a "Hoover doctrine" which will prove a landmark in international law. Everyone interested is invited to attend.

Miss Rowland Weds Eugene Donaldson.

Of interest to friends and relatives is the marriage of Miss Gladys Naomi Rowland to Eugene P. Donaldson, which took place at the home of Rev. Felton Williams, pastor of Wesley Memorial church, Saturday evening, May 7, in the presence of only a few close friends.

The petite, blonde bride wore a model of ciel blue chalky crepe fashioned on simple lines. Large flowers of the same material on the shoulder and hip were the only trimming. A dainty pink horsehair hat and accessories of pink made an attractive ensemble.

Mrs. Donaldson is the only daughter of Mr. and Mrs. J. W. Rowland and is a graduate of Girls' High school and of Virginia College, at Bristol. For the last several years she has taught high school subjects in a Baptist mountain school in Virginia.

Mr. Donaldson is the youngest son of Mrs. Lillian I. Donaldson and the late W. E. Donaldson and is connected with the Southern Bell Telephone & Telegraph Company. Mr. and Mrs. Donaldson will reside after June 12 at 731 Dill avenue, S. W.

Oglethorpe Woman's Board To Elect Officers Tuesday

The spring meeting of woman's board of Oglethorpe University will be held Tuesday afternoon, May 24, at 3 o'clock, at the Brookhaven Country Club, when the biennial election of officers will take place. There will be a short business session of the executive committee at 2:30 o'clock, preceding the general board meeting. Mrs. John K. Ottley, chairman, will preside and Mrs. Leo Ashcraft, chairman of the nominating committee, will make her report. Members are requested to be prompt.

At the regular board meeting, Dr. Thornwell Jacobs, president of the university, will discuss plans for Oglethorpe's commencement, and Dr. James Routh, dean of the school of literature and journalism, will introduce Miss Betty Crandall, president, and Sam Miller, director of the Oglethorpe Players' Club, who will outline plans for the development of dramatics at the university for next year. A short tribute will be paid to the late Mrs. J. M. High by Mrs. Frank Inman. Mrs. High was first vice president of the board at the time of her death and was numbered as one of Oglethorpe's most generous and loyal friends.

After the business meeting and the installation of the new officers, the board will be entertained at tea on the terrace of the club by Mrs. William Fisch, who will be assisted in welcoming the guests by Mrs. Haynes McFadden, retiring president of the board; Mrs. John K. Ottley, chairman of the executive committee; Mrs. Katherine Connerat, vice chairman, and the newly elected officers.

Peagler—Stanlay.

Mr. and Mrs. H. J. Peagler, of Lumpkin, Ga., announce the marriage of their daughter, Sarah Louise, to Powell Stanlay, of Trenton, Fla., the ceremony having been solemnized May 15.

Final Spring CLEARANCE

in the apparel shops, second floor

SPRING COATS and SUITS NOW, 1/2 price!

Formerly....$29.75 to $98.50

Now...$14.88 to $49.25

Suits and coats that you'll wear on Summer days and nights when the thermometer cuts one of its many amusing capers, on your vacation travels, and on the first crisp Autumn days. All colors of the season. All misses' and women's sizes.

$19.75, $25, $29.75

Travel, Sport Coats

$10

Sometimes called the "Joan Crawford Coat," the "Caravan Coat," or the "Polo Coat" . . . we pronounce it the best all-around-sports-and-general-wear coat there is! Misses' sizes, 14 to 18, in red, beige, and natural camel's hair color!

Fifty $16.75 and $29.75

Spring Dresses

$5

Mostly dark shades, including a few prints, but the Summer things we're getting in need a place to lay their heads — so out these go in the morning! Street and afternoon types. Junior, misses' and women's sizes . . . 11 to 15 and 14 to 18.

Group 150

One-of-a-Kind French Room DRESSES

1/2 price!

Were . . $29.75, $39.50, $49.50

Now...

$14.88, $19.75, $24.75

They have about them that glamour and savoir faire that comes of hob-nobbing with parley-vousing blue-bloods. We have to merchandise a jump ahead of the season . . . but YOU can wear these dresses RIGHT NOW . . . and all through the Summer! All colors and sizes 14 to 42.

Be Sure to See Our Sea Island Beach Fashions on Display in Our Windows

Regensteins PEACHTREE · STORE



SUGGESTED GIFTS FOR THESE GRADUATES



For The Graduate

Enna Jettick Shoes



Nan — In White or Black Kid; also Patent or Black Moire, at $5.

Are on the honor roll of style for all occasions. In modish spectator pumps of white kid with black or mauvette trim, suntan strap models, lovely evening slippers and many more smart shoes are created by ENNA JETTICK. Select your model from our complete size range. Enjoy wearing expertly fitted shoes. The prices are $5 and $6. None higher. "You need no longer be told that you have an expensive foot."

Enjoy ENNA JETTICK MELODIES every Sunday evening over WSB at seven o'clock.

We Pay Postage on Mail Orders

DAVIS & McLARTY CO. Operating ENNA JETTICK BOOT SHOP

We Pay Postage on Mail Orders

134 PEACHTREE ARCADE





SPECIAL
Sweet Girl Graduates
MONDAY ONLY
FINGER WAVE
DRIED AND
HAIR TRIM
39c

We render a very discriminating service in trimming and dressing the hair, varied to individual requirements.

STERCHI'S
BEAUTY SALON
Mezzanine Floor
116, 118 and 120 Whitehall St., S. W.

Phone WAlnut 8767 For Appointment





for

Commencement

—its preliminaries and features following—

USE
TAXICABS

"THE MOST SATISFACTORY TRANSPORTATION"
5 Can Ride for the Price of One

PHONE
WAI. 0200
BLACK & WHITE CABS
or
WAI. 3161
YELLOW CABS

Why be worried with the responsibility of transportation to and from the many festive events that attend graduation?
Be safe—be on time—be relieved of all the bother of parking and details of handling your own car—Call a taxicab.

Day and Night Service

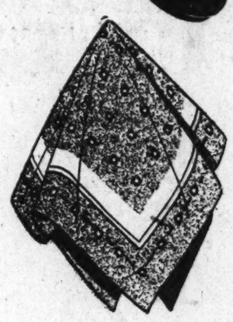
BLACK & WHITE CAB COMPANY

CONGRATULATIONS!

1932 Roll Call

School	Graduation Date
Georgia Tech	June 6
Emory University	June 7
Oglethorpe	May 29
Agnes Scott	May 31
Washington Seminary	May 25
Georgia Military Academy	May 25
Marist College	June 3
North Avenue Presbyterian	May 31
Girls' High	June 1
Commercial High	June 3
Boys' High	May 30
Tech High	June 1
Fulton High	May 26
University School for Boys	May 30





graduation gifts in a Muse's box

Sox have a new style note for summer. Pastel solid colors and pastel mesh are fashionable. Clocks and figures are good also. 50c to $1.

Beautiful woven colored French linen handkerchiefs with hand-rolled hems, 50c and $1. Woven colored sheer cotton handkerchiefs at 25c and 35c.

Ties are always useful, practical gifts. Muse's splendid assortment is the finest in Atlanta. Here you may select the smartest designs and the prettiest colors. $1, $1.50 and up.



GEORGE MUSE CLOTHING CO
"THE STYLE CENTER OF THE SOUTH"
Peachtree :: Walton :: Broad

We Will Gladly Make Other Gift Suggestions



SWEETS to the Sweet Girl Graduate

Her graduation gift must be the best . . . a gift personal, intimate, and one that conveys a subtle and charming compliment. For example, compacts, perfumes, and the dainty toiletries that women love, are ideal for the girl graduate's gift. At Allen's we have exquisitely boxed perfumes from Coty, Matchebelli, Corday, Chanel, D'Orsay, Houbigant, Lentheric, Caron, Guerlain, Lanvin, Ciro, Callet, and others. Also various dainty novelties. We suggest these three gifts as being particularly appropriate as well as economical.

B.

A. Coty's L'Aimant, the newest, most delicious scent from this famous house $5

B. Perfu-Mist, a dainty enameled case for spraying perfume. To be carried in the purse $5

C. The Triple Compact, from Yardley, with powder, rouge, lipstick, and an evening lipstick, too. Silver . . . $3.50. Gold plate . . . $5

Street Floor

J. P. ALLEN & CO.
'The Store All Women Know'



DESIRABLE GIFTS

for Graduation and After-Graduation Wear

TUXEDOS $15.75
Fine all-wool fabric with satin faced peak lapels, satin braided wide bottom pants. Sizes 33 to 38.
Tuxedo Vests, $2.75

SPORT TROUSERS .... $3.95 UP
Handsomely made of striped cream serge; all sizes; an unusual value.

SPORT COATS ..... $7.50 UP
Belted back blue flannel coats to wear with above sport trousers.

PARKS-CHAMBERS, INC.
137-39 PEACHTREE WALNUT 4545
PREP SHOPPE
Operated by CAMP & EASON—Third Floor

Rhodes-Wood's Presents For Graduation Days



A Present Worth While
$50 Worth for $24.50
50c Cash
$1.00 WEEK

This Photograph is made from the most exquisite piece of Furniture in our Store "ON THE CORNER." Four feet wide, giving a large area for the various and necessary TOILET Articles . . . with a graceful half-round lidded receptacle big enough to hold dozens of things. Top of this drawer is covered with a fine Birdseye overlay as are other parts of the Vanity. A large drawer circling entire front. Six feet tall, so "HE" can also see himself, with a French mirror expanse of a yard wide and nearly a yard and a half high. You can use this Vanity anywhere about the house . . . come see it . . . you'll buy.

Rhodes-Wood Furniture Co.
Whitehall and Mitchell

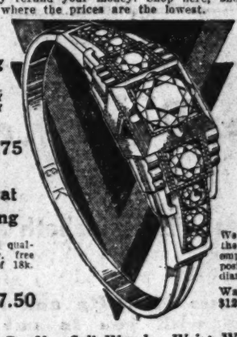
Graduation GIFT Suggestions

From Timms Jewelry Co.

It is possible to purchase graduation gifts at our store tomorrow and save as never before. You do not need all of the money. A cash deposit will secure your purchase for future delivery. We guarantee our prices to be lower than any other store in the world on nationally advertised goods or we will cheerfully refund your money. Shop here, shop there, shop everywhere, then buy where the prices are the lowest.

Ladies' Diamond Ring
Blue white diamond, weighs one-eighth of a carat. Mounting of 18k. white gold.
Was $37.50 Now $18.75

Quarter Carat Diamond Ring
Guaranteed weight and quality. Blue white color, free of carbon. Mounting of 18k. white gold.
Was $75 Now $37.50



Half Carat Diamond Ring
Blue white color. Guaranteed weight. New design mounting of 18k. white gold.
Was $150 Now $75

Diamond Dinner Ring
We are not charging you the regular price of this empty mounting. We are positively giving you the diamonds free.
Was $12 Now $6.00

We Do Not Sell Wonder Wrist Watches

What are wonder watches? Every time you look at them you have to wonder what time it is. We have reliable American-made wrist watches. Waltham, for example, selling for as low as $9.75.

Ladies' Wrist Watch Waltham, 15-Jewel
Raised gold numerals, fancy metal bracelet. Never priced lower.
Was $40 Now $18.75

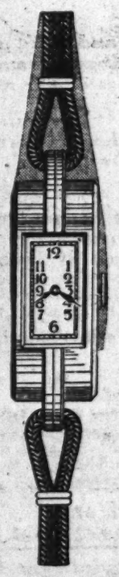
Ladies' Wrist Watch Elgin, 15-Jewel
New model movement, new design case, fancy metal bracelet free.
Was $47.50 Now $23.50

Ladies' Wrist Watch "Almac Petite"
Nationally known dependable movement sold exclusively by Timms in Atlanta.
Was $15.00 Now $7.50

Genuine Rock Crystal Festoon Necklace
16 inches in length. Patented safety clasp. A rare bargain.
Was $2.75 Now 95c

Hand Bags Silk Lined
All colored genuine leather. Change purse and attached mirror.
Was $5.00 Now $2.45

Diamond Crystal Necklace
14k. solid gold chain and mounting, resplendent diamond-cut crystal.
Was $15.00 Now $7.50



Men's Wrist Watch Illinois, 17-Jewel
Luminous dial, concave back, 14k white gold-filled case. Factory priced.
Was $37.50 Now $18.75

Men's Wrist Watch Hamilton, 17-Jewel
White and green gold-filled cases. Many shapes. Ladies and men's.
Was $57.00 Now $34.50

19-Jewel Illinois Bourse Model
12 size, thin model, 14k white gold-filled case. Price reduced more than two-thirds.
Was $75 Now $24.50

Pen-Pencil Sets 14-K. Gold Pen
Automatic pencil. Many different color combinations. Gift box free.
Was $3.50 Now $1.45

Waldemar Vest Chains
Many patterns. All soldered links. Come early for this bargain.
Was $3.00 Now $1.25

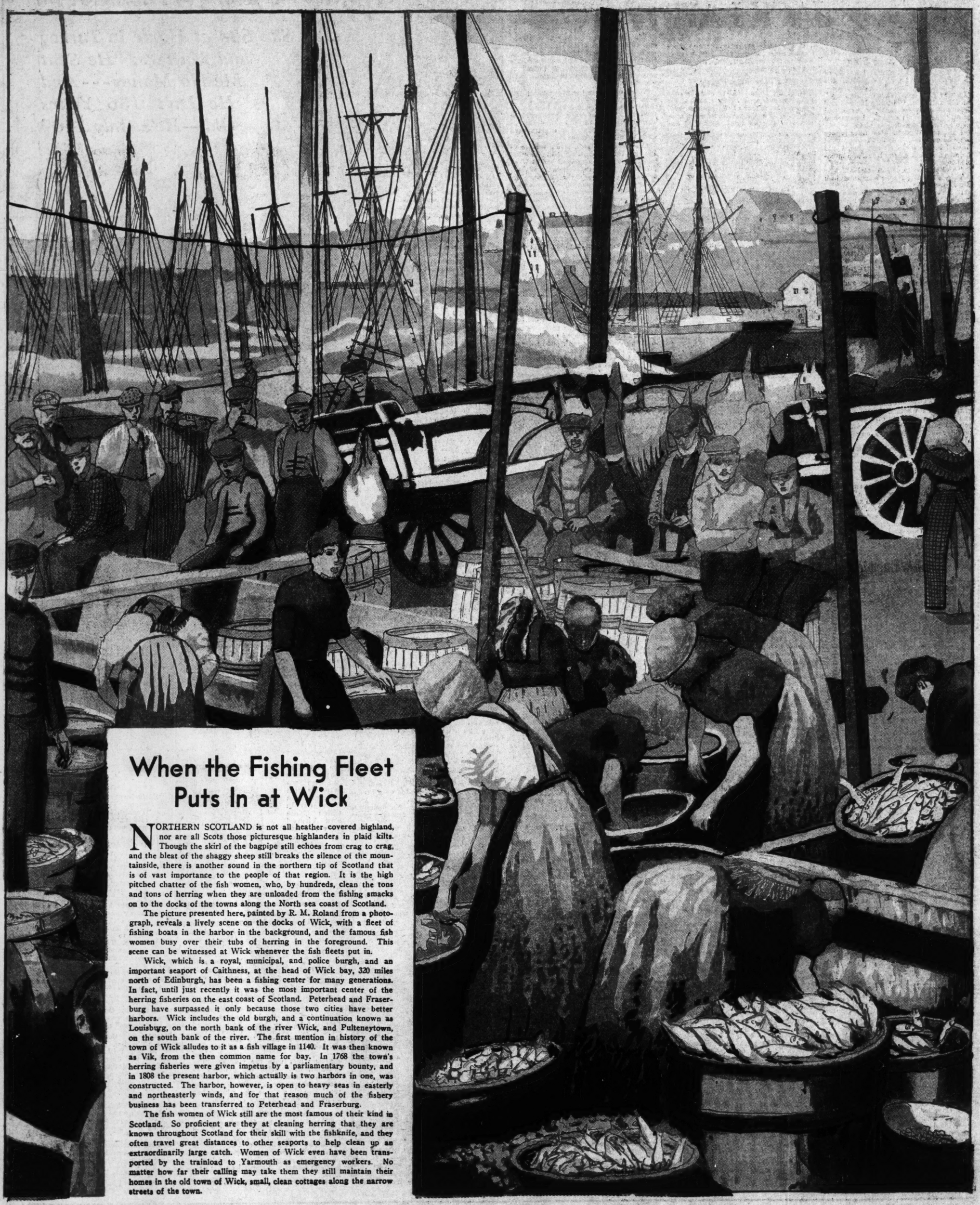
Bill Folds Genuine Leather
Many different grained leathers. Gold-filled name shield.
Was $2.25 Now 95c

TIMMS JEWELRY CO.
Opposite Rich's Dept. Store—42 Broad St., S. W.

THE MAGAZINE SECTION OF THE ATLANTA CONSTITUTION

THE GRAPHIC WEEKLY

MAY 22, 1932



When the Fishing Fleet Puts In at Wick

NORTHERN SCOTLAND is not all heather covered highland, nor are all Scots those picturesque highlanders in plaid kilts. Though the skirl of the bagpipe still echoes from crag to crag, and the bleat of the shaggy sheep still breaks the silence of the mountainside, there is another sound in the northern tip of Scotland that is of vast importance to the people of that region. It is the high pitched chatter of the fish women, who, by hundreds, clean the tons and tons of herring when they are unloaded from the fishing smacks on to the docks of the towns along the North sea coast of Scotland.

The picture presented here, painted by R. M. Roland from a photograph, reveals a lively scene on the docks of Wick, with a fleet of fishing boats in the harbor in the background, and the famous fish women busy over their tubs of herring in the foreground. This scene can be witnessed at Wick whenever the fish fleets put in.

Wick, which is a royal, municipal, and police burgh, and an important seaport of Caithness, at the head of Wick bay, 320 miles north of Edinburgh, has been a fishing center for many generations. In fact, until just recently it was the most important center of the herring fisheries on the east coast of Scotland. Peterhead and Fraserburg have surpassed it only because those two cities have better harbors. Wick includes the old burgh, and a continuation known as Louisburg, on the north bank of the river Wick, and Pulteneytown, on the south bank of the river. The first mention in history of the town of Wick alludes to it as a fish village in 1140. It was then known as Vik, from the then common name for bay. In 1768 the town's herring fisheries were given impetus by a parliamentary bounty, and in 1808 the present harbor, which actually is two harbors in one, was constructed. The harbor, however, is open to heavy seas in easterly and northeasterly winds, and for that reason much of the fishery business has been transferred to Peterhead and Fraserburg.

The fish women of Wick still are the most famous of their kind in Scotland. So proficient are they at cleaning herring that they are known throughout Scotland for their skill with the fishknife, and they often travel great distances to other seaports to help clean up an extraordinarily large catch. Women of Wick even have been transported by the trainload to Yarmouth as emergency workers. No matter how far their calling may take them they still maintain their homes in the old town of Wick, small, clean cottages along the narrow streets of the town.

Highlights of Broadway

From the Circle to the Square



by JACK LAIT

Of Thee I Sing Sing

WARDEN LEWIS E. LAWES of Sing Sing told me months ago that he was writing a book—"Twenty Thousand Years in Sing Sing." As the author of "The Big House" and dozens of other penitentiary yarns, and as an "underworld expert," I gave him sage advice. I was telling him!

I sat up all night over an advance copy he sent me. I couldn't stop. And when I had reached its last line, I laid it down and shut off the light, and mumbled to myself:

"And you write prison stories!"

This is the Big House book to end all Big House books.

It isn't that no one before was ever inside the walls of the stirs as long as Lawes has been; it isn't that other men of intelligence or sympathy, or foresight and insight, or even literary ability, haven't written from the inside looking in and the outside looking back. Not a week goes by that I don't get manuscripts from convicts, ex-convicts, prison officials, volunteer researchers—I am branded as an "authority," (one Governor of Illinois asked me to be warden of Joliet) so they come and send to me. Some are maudlin blurbs; a few are really big, deep, strong stories.

But they are all narrow. Each writes as he sees or has seen with his eyes. This is the first script of its kind I have ever handled that saw with the eyes of many—saw with their eyes what they, themselves, did not see; and written with power, with a heart, with a newer and further range, and yet with sanity—with realization always that the walls are high and strong, that society hasn't solved, not to say settled, one per cent of the problem, but must protect itself meanwhile in its clumsy stagger toward the ultimate answer—a man's size photograph of the whole distorted dilemma and a human estimate of what has put 400,000 men and women in our penitentiary cells, what they owe us and what we owe them!

Here is a man who is not a fanatic, who is a super-specialist and who has vision without being a visionary. Read the chapter called "Groping," and get my idea of what writing is—fearless, devastating, sure-footed, literate, allegorical, poignant, shocking—a piece of copy that demanded so much more than intensive observation alone. I wish I were the author of that chapter. I would stand on it as my masterpiece.

"Twenty Thousand Years in Sing Sing" was grabbed as the Book-of-the-Month. It's the Book-of-the-Year—and, on the subject, the Book-of-All-Times.

What—No Plot?

A wise picture sheet describes a story bought by Universal and called "Only Yesterday," by Frederick Lewis Allen, an editorial staff man of Harper's, as having "no hero, no heroine, no movie plot." That doesn't read so "queer," as the report calls it.

Now, if "Only Yesterday" has none of the standardized ingredients of the approved formats, it still has left the villain, the rich uncle, the elderly spinster, the gangster, the political boss, the precocious kid phenom, the philosophical wisecracker, the hard-riding cow-hand, the ga-ga goody girl—and Lewis Stone.

Number Me This

This has something to do with numerology, a science which has not even reached the stage where its name is in the dictionary.



B-L-A-K-S-T-O-N
Take It or Leave Without It—That's the Way Nan Spells It Now, as Explained Nearby.

A few years ago, in the early "Garrick Gayeties," there flashed across the jaded Manhattan vision a fresh, adult, individual comedienne at a piano, and she was programed as Nan Blackstone. Another smart revue stole her and she was Nan Blackston. The more sophisticated night-clubs loved her and London called. There she has come through with a smash in the uppetiest rendezvous—as Nan Blakston.

If any more progress and any more numerological suggestions, Nan must go Blaksto, Blakst, Blaks, Blak, or—oh, no, not that!—Bla!

Peter Pan Perry

With the trees budding and the saps running, out pops Perry Charles, the one sure harbinger of the "outdoor season." Perry is the perennial manifestation of Palisades Park, that high and



NOT JEAN HARLOW
Marion Volk, Folks, of "Hot Cha," Glorified and Platinum-pated (Not Plated) Who Hasn't Even Met Jean.

all-lit-up play-yard you (anyway, I) see across the Hudson from Riverside Drive. He tells the world about it. I can't remember how many years it has been since he began as the megaphone for the original bankroll of the Schenck brothers, who made the top of the grade in vaudeville and pictures, two boys who always looked up—high up—before they started anything.

No Stringing

Nat Brusiloff, the radio orchestra leader who waves the wand for Kate Smith, owns a magic violin. It's a baby-sized tabloid, only 12 inches long.

Nat's grandfather played with it when he was 3 years old.

Nat's father played on it when he was 4 years old.

Leon, Nat's older brother, could actually make a stab at a tune on it when he was 18 months old.

Nat was being taught how to wheedle it when he was 3.

Leon's son bowed the baby strings at 4.

Now Nat has an heir a few weeks old—and Nat's tuning it up!

Heel to Toe

This is the lowdown:

The 10,000th Fanchon and Marco chorus-girl on the lists of that team of femme-show producers is on record as having a 5½ foot—and she's one of the few of the sisterhood who didn't claim a 2½!

Maybe it's the influence of the tales about the size of Greta Garbo's sandals.

As Solly Violinsky once answered when he was ribbed for turning up on Broadway with a week's growth of bristles on his chin:

"Good enough for Lincoln, good enough for me!"

Exit-Editor

A newspaper now owns a legit theatre, and one of the cutest and steadiest—the Little, on Forty-fourth Street. It may be a pointed point-out of conditions to understand that the theatre was bought to be knocked down—as a back-door exit for the newspaper plant.

Wrecking will not be done until next year, but the paper has taken over ownership of the house, which has the guidance of such theatrical masters as Winthrop Ames and John Golden and has known the expert touches of several of the most famous showmen of the decade, and has housed some of the outstanding hits.

The turnover called for about $600,000, which is a heap of pennies these times for a back door.

Sun on the Floor

Every afternoon, at about 2 o'clock, amazing beams of sunlight stream into the great main room of the Grand Central Station. They come in floods that diverge to the floor and bathe widening streaks of air with an effulgence that should be some color-painter's inspiration.

It is natural, though it looks Belascoesque. It is trapped by ventilation outlets high above the level, and it gilds and glorifies with that majestic impartiality of the elements, alone, the billionaires and the red-caps, the freshly-arrived emigrants and outgoing royalty, hardened, hurrying suburbanites and bewildered, blinking strangers on the threshold of Mecca.

Pop! (at Pop Prices)

The town is gorged with champagne—real champagne. Salesmen for the big plastering contractors are actually offering six quarts of the vintage free as a premium on the sale of two cases of Scotch.

The champagne trade was a steady one since Prohibition. The syndicates dealt in extremely big-business ways. Certain epicures had to have their fizzy grape and they couldn't be kidded or boobed. Shiploads were landed and warehoused.

Now that life in the upper zones has been deflated about as much as everything else, the demand has become almost nix. The advance investment in champagnes is in the hundreds of thousands of bucks. The dealers need what we all need—cash!

One result is that, where a year or so ago only the top-shots sipped the bottled laughter of the aloe-eyed maidens of Southern France, these days the middle-grade fish—the ones who still have ordinary jobs at regular pay—have largely switched to the beverage of kings. More than one champagne-jag has been slept off on a subway bench of late.

There is one drawback, though—it calls for a neat trick to pack a bottle of giggle-bubbles on the hip, what with the coming of the balmy days and no overcoat to help keep it confidential.

Male Matinee

Big-town baseball hasn't been hit as hard as you'd maybe think. Bleacher attendance is heavy. More idle men to patronize. Admission rates are comparatively low. What with a dime for fares and half a bean for the space, it's a fairly economical way to kill the best part of a day.

Not all the unemployed are destitute. And the 60 centses don't cut in deeply in many instances. Their wives think it a sound investment to get them out of the house that long at that price.

Baseball was clever in one respect—it didn't run up its ante for prosperity, so it didn't alienate the bargain-boys. Now the habit is on them and the opportunity is with them. It is not unique for a fan today to walk a dozen miles, coming and going, to save a dime, to spend five times the amount to see the pastime.

Idiosyncrazies

A stew staggered into the lobby of a foremost hotel—5 o'clock A.M., his eyes bleary, his articulation blubbery. He was broke and he knew a man who lived there. He demanded to be taken to his friend's room.

The conservative clerk was most apologetic, but it just couldn't be done—just couldn't! He said so as nicely as that could be said, but no, no. Wouldn't think of disturbing a guest at that hour



UNDERWORLD
Several Stories (Meaning Floors, Not Tales!) Under the Surface of the Cock-eyed Crossroads of the World, in the Paramount Hotel Grill Show, Julie Jenner, Former "Vanities" Ensemble Babe, Now Does High-power Vocals for the Visitors and the Locals.

without previous instructions—sorry—too bad—but—

The drunk waved his hand airily and eloquently.

"Okay, you slick-haired whipper-snapper," he whipped and snapped, "I wouldn't sleep a wink here anyhow—in a hotel in the hands of a receiver!"

"Special arrangements" run into hundreds of thousands of dollars a year along the Hardened Artery. Whenever a song is published, a piano copy (straight melody) and orchestral parts are prepared. Then come the streams of teams, sister-acts, male quartettes, mixed quartettes, comedy-version singers, unorthodox harmonists, maybe a tremendously populous orchestra—and for each a different combination of notes to deliver the same tune must be prepared. The publishers depend on professional renditions to popularize their product, and they carry big organizations of musical technicians, jassers uppers, blenders, instrumental know-its, and whatever it takes to see that any hook-up can use the ditties. Even varied versions of the words and extra "catch-lines" just ahead of the title punch in the repeat choruses, are knocked off to order at the beck of performers. Only a few big bandsmen have their own arrangers, and when one rises to that distinction he rates from $500 a week up.

Ed Wynn, appearing at a benefit in the theatre where his show held the stage the rest of the week, offered a suggestion—

They should change the signs in Central Park to read:

DON'T EAT THE GRASS!

Copyright, 1932.

Money-Fantasy-Comedy-Killings
Hanging-Hoodoos-But—
It's All Hooey to Mrs. Zaro Aga

She Sits at Home in Turkey and Mutters: "He Sent Me No Money---And He Isn't 156 Years Old---He's Only 140"



ON ARRIVAL
"Zaro Aga reached New York and called for milk. But he soon got over that habit. Theatre parties. Fame! Above all, publicity."

OUT of the mysterious East, land of purple fairy tales, now silvery with laughter, now crimson with blood, have come many accounts of weird adventures.

There is some factor in the Oriental temperament that is apt to combine cruelty with comedy in its legends. "The Arabian Nights," "Kismet" and "Hassan" testify to that.

But fiction has just been outstripped by fact. In the following article you may read some new chapters of the wholly fantastic, half-tragic, half-farcical career of the "Turkish Methuselah," funny and pathetic old Zaro Aga.

This is the first and exclusive revelation of the climax of his gaudy, dizzy and futile attempt to find fame and happiness. Many ingredients are mixed in the story—money-hunger, mad farce and, in grimmer vein, a hoodoo, a killing and a hanging.

Curiously enough, all this was climaxed by the refusal of Zaro Aga's wife to take any part of it too seriously.

CHAPTER 1: Wrinkled, wizened, almost toothless, Zaro Aga sat in the sunshine, lifting a beaker of goat's milk to his withered lips. The scene: Constantinople, where he had been born ever so long ago.

Exactly when? Zaro Aga was a bit uncertain. He wasn't good at figures. But, according to his rough reckoning, he was at least one hundred and fifty-six. Spry, too. And healthy. But not interested in amassing money.

It had never occurred to Zaro Aga that he could cash in on his ripe age; that men born the same year as Napoleon the Great were unique. His matrimonial slate showed thirteen wives chalked up. Also numerous sons and daughters. These, multiplying copiously, had brought forth more sons and daughters, with sons and daughters of their own.

One of these great-great-grandchildren was alert Ahmed Mirza. He was destined to alter completely the placid tenor of Grandpa's life. With three other young men he formed a syndicate to "sell" the old man to the gaping public overseas.

With a faint groan—of pleasure—at the thought of Broadway's bright lights and cuties, Zaro Aga embarked for the promised land with his managers. P.S. He didn't kiss his wife good-bye.

CHAPTER 2: New York. Din. Bustle. Glaring signs. Adorable girls. Zaro Aga calls for milk and drinks it. But he soon gets over that habit. Cocktails. Theatre parties. Fame! Above all, publicity. To tottering but resolute Zaro Aga it was a gorgeous, terrifying dream.

Hauled here and there, up to sky-scrapers' tops, down into cabarets' depths, by his impresarios, the Turkish antique took a fresh lease on life. He developed a "camera complex." From dawn to night he posed for the birdie-and-click men. The photos were broadcast over two continents.

But—and this is odd—his managers didn't seem to be getting any long green out of the ballyhooey.

CHAPTER 3: Liverpool. The smell of spring. Circus days. "Step right up, folks, and see Zaro Aga, world's oldest man." Excited crowds. Applause rewarded by a toothless Turkish grin. Shillings rattling into the till.

This was good, clean fun for Zaro Aga's managers. Beside Ahmed Mirza stood one Eddie Cullens, his colleague in Aga-salesmanship. Cullens, who unaccountably was of Jewish birth, was a lively lad in a Broadway kelly who had been the main force in putting Zaro Aga over.

HE CAME TO THIS—
"He reached the promised land—Broadway's bright lights and cuties. P. S. He hadn't kissed his wife good-bye." This Intimate Glimpse of the 156-Year-Old Turk Was Taken Shortly After His Arrival in America for a Publicity Tour.



—FROM THIS
Exclusive Snapshot of Kudret Hanum, Third Wife of the "Turkish Methuselah." "She said it was a lot of horsefeathers, about Zaro Aga being 156."

The two young men were apparently on the best of terms. They joked, slapped one another on the back, agreed life was gay, after all. But when, days later, the body of Ahmed was found on the quay near Carrickfergus Castle, County Antrim, Ireland, the police wondered.

The dead Turk had been shot through the head, on which was incongruously perched a woman's blue bathing cap! Previously, a cap of similar appearance had been seen to tumble from the pocket of a motor car in which Eddie and Ahmed were joy-riding with two comely colleens they had picked up near Belfast.



THE CAP CONVICTED
When Ahmed Mirza (Above) Was Found Shot to Death in County Antrim, Ireland, He Was Wearing a Girl's Bathing Cap. This Fact Helped to Establish Cullens's Guilt.

Eddie Cullens, N. Y. Promoter of Zaro Aga, Hanged for Murdering the "Methuselah's" Great-Great-Grandson.

They arrested Eddie, charging him with the murder. "I'm innocent, Sir," cried the prisoner to Attorney-General Babington. But the facts about the cap, coupled with the revelation that Eddie and Ahmed had quarreled, were hanging evidence.

"Guilty, in the first degree!" Eddie drooped visibly. "Is there anything you'd specially like before you are executed?" they asked him. "Yeah," said Eddie. "A manicure." So a girl came in with scissors and buffer and complied.

When the trap was sprung in the bleak Irish morning light, Eddie's fingernails glittered blood-red on the gallows.

CHAPTER 4: Zaro Aga was so tired of it all. "The world's too big," he muttered. "I'm homesick. All this traffic," sputtered the "Turkish Methuselah." He glanced disdainfully at the buses scudding past Trafalgar Square, London. "I will go home," said Zaro Aga. Unsteadily, he got upon his faltering legs and started his dubious trek across the square. "Back in Stamboul," he confided to himself, "there is no traffic. There I can sit down in the middle of the road and take a sun bath. That's what I want."

Just then a motor lorry bore down upon him. At first they thought it had killed him. But he was rushed to a hospital, where prompt treatment was given him. At the time this was written the doctors said he was "doing as well as could be expected" at his advanced age.

CHAPTER 5: Constantinople. The breezes of Spring. A shabby wooden house in the *Tsubuk Gilar*. Inside, sitting on the floor, Kudret Hanum. The "Turkish Methuselah's" wife. She lifts her time-worn eyes to our interpreter. Fortunately, he knows American idioms. There is a clatter of speech. Then—

"She says it's hooey, that stuff about Zaro Aga being one hundred and fifty-six. She's very indignant about it. She claims he is *a mere one hundred and forty.*"

Says our interpreter: "Zaro Aga, she tells me, was a *hamal* (porter) up to one hundred and ten. Then he went into the restaurant business. Never had thirteen wives. Only three. Never sent her any dough. Good-day, Madame."



MEDIEVAL BACKGROUND
Carrickfergus Castle, Antrim, Ireland, Where Ahmed Mirza Was Slain by Eddie Cullens, New York Promoter. Arrow Indicates Where Body Was Found.

Eyes for Blind Planes



How the pilot of a fog-bound air liner, guided by energized cables, may cross the airport and land from another direction if coming in down-wind.

(Acme photo.)

Automatic radio compass developed by Warren S. Eaton of Los Angeles under secret orders for the army air corps. This instrument will enable planes to fly blind in safety, the inventor claims.



A diagrammatic sketch visualizing the operation of the Loth system of energized cables which guide a "blind" liner to an airport through fog. This diagram is amplified by the smaller sketch at the top of the page, showing how a plane, coming into the airport down-wind, may cross the field and land from another direction, all the while guided by impulses from the cables.

How Energized Cables and a New Automatic Radio Compass May Guide Fog-Bound Air Liners to Port in Safety

By **Hugh Sexton**

THE conquest of fog, the last great enemy of aircraft, is forecast in successful experiments conducted by Army Air corps pilots with the Loth system of energized electric cables and the new Eaton automatic radio compass. The energized cables, laid in three rings around an airport, create three distinct electro-magnetic fields. Guided to the center of the airport by a sensitive visual instrument, the pilot is also led down into the airport by a series of audible signals in his headphones, while the plane is completely hidden in thick fog.

Nowadays planes do not fly when their route, or the airport at their destination, is fog-bound. But with the Loth electro-magnetic cables to guide air liners to safe landings through the thickest fog, air travel is expected to become as regular as the railroads.

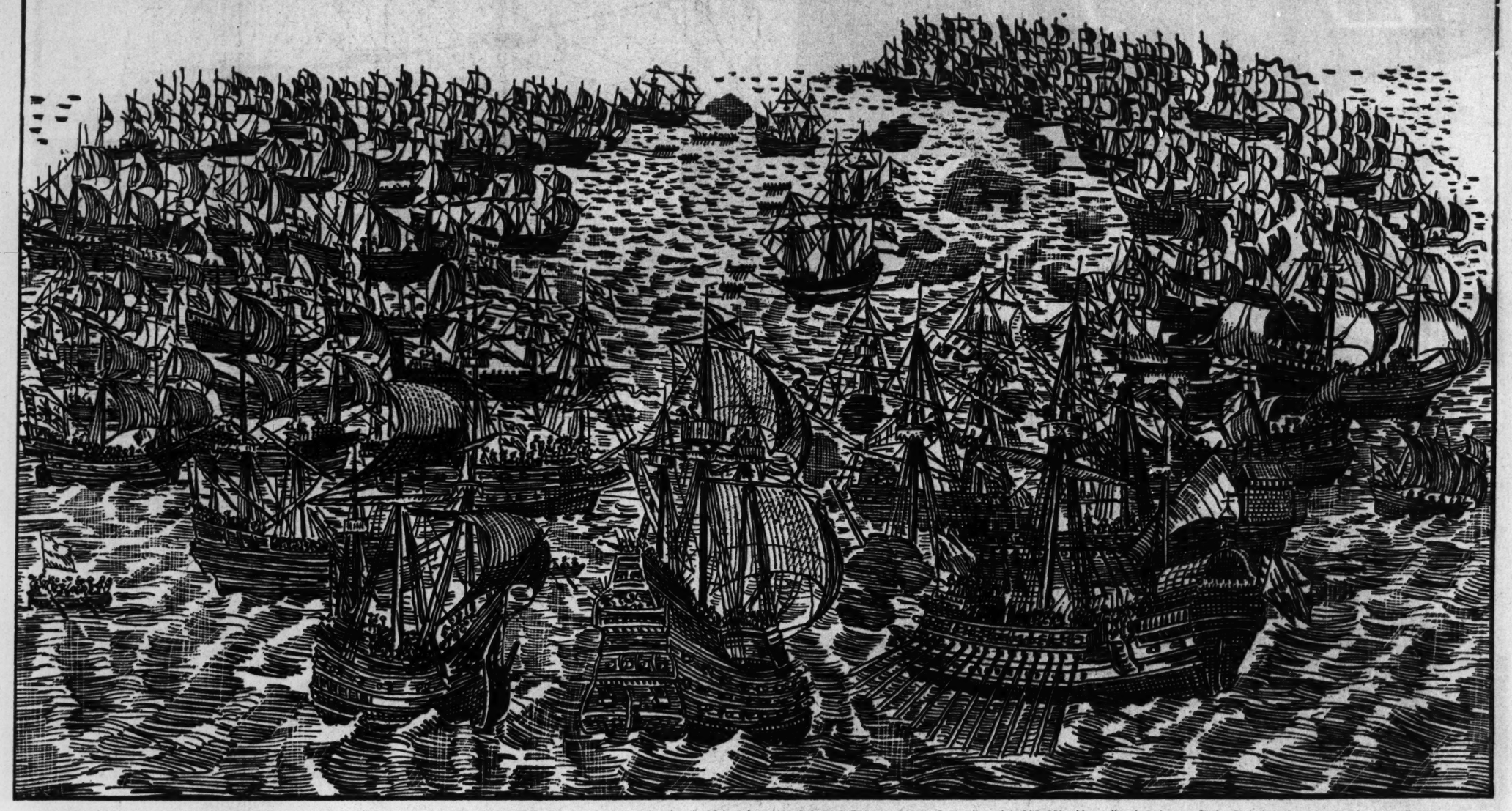
Led to within five miles of an airport by the radio beacon, the air liner pilot of the future will switch his earphones to the electro-magnetic receiving equipment. He will hear the dash-dot-dot signal (the Morse letter D) transmitted by the remote cable. Throttling back his motors, the pilot will allow the air liner to glide down. A needle on the instrument board will point to zero so long as the plane is headed toward the center of the airport. If the plane should turn to the left, the sensitive instrument will incline to the left until the pilot brings the plane back to its course.

Soon the plane will cross the boundary cable, and the pilot will hear the dot-dot-dash signal it transmits. He will know that the airport is just ahead, and he must prepare to land. If he should be coming in down-wind he will continue across the airport, bank the plane around and return through the signal areas created by the remote and boundary cables, to land inside the airport, which he will be able to distinguish by a third signal, dot-dot, that grows sharper as he nears the ground.

Long before the pilot approaches the airport, however, he will be led safely through the fog by the radio beacon and other guides, such as the Eaton automatic radio compass. This instrument, the inventor claims, will enable the pilot to follow his course accurately, although he cannot see the earth; will aid him in fixing his position on the map; and will enable him to compute the drift of the plane due to cross winds, and to determine the direction of the wind for a landing.

The Army Air corps is conducting further extensive experiments with these and other blind-flying instruments. Since Maj. James H. Doolittle took off, flew a course, and landed his plane with nothing but his instruments to rely upon two years ago, rapid strides have been made toward the perfection of instruments such as these, to make blind-flying safe for air liners.

The Invincible Armada and a Modern Battleship



The British fleets, under the command of Lord Howard of Effingham, engaged Spain's Invincible Armada, commanded by the duke of Medina-Sidonia, off Lizard Head, England, on July 20, 1588. Howard's admirals were Drake, Frobisher, Seymour, Hawkins, and Townshend. Those of the duke of Medina-Sidonia were Diego de Valdes, Moncada, Recalde, Pedro de Valdes, Oquendo, Bertendona, Mendoza and Medina. The battle lasted 13 days, ending with crushing defeat for the Spaniards. The picture is from a sixteenth century engraving.

How Puny Was the Proud Fleet of Sixteenth Century Spain as Compared with the Present-Day Superdreadnaught!

By John A. Menaugh

ON May 20, 1588, just 344 years ago last Friday, the Invincible Armada of Spain sailed from Lisbon for the purpose of driving the audacious British off the seas. Two months later it met the British fleets off Lizard Head and proved itself anything but invincible. The chief trouble was that Philip II of Spain depended altogether too much on divine protection and held seamanship too lightly. The Spaniards lacked in everything but ships and valor. Their seamanship was amateurish, their guns were inferior to those of the English, the gunpowder was of poor quality, their supplies were scanty, and even the elements were against them. To conserve ammunition they refrained from target practice on the way to battle. Lack of fresh foods brought thousands of their sailors and sea soldiers down with scurvy.

The Armada was made up of 130 craft, including ships, galleasses, and pinnaces, only 26 of which were men-of-war, capable of putting up any real fight at sea. The Armada carried 24,000 men, 17,000 of whom were soldiers. The Spanish ships were somewhat larger than those of the English fleets, but the British men-of-war were armed with 25 to 50 per cent more guns. The English fleets under Howard, Drake, and Seymour totaled 136 craft, ships and pinnaces, 28 of which were men-of-war capable of first line encounters with the enemy. The English vessels were faster and were handled much better. Thirty-five of the Spanish vessels actually were noncombatant craft. The whole of the Armada was more like an armed convoy of troop ships rather than a fleet bent on giving battle on the high seas. The object of the Spaniards was to beat off and destroy the English ships and then land soldiers on the shores of England.

The ordnance of the big English men-of-war consisted of smooth-bore guns, ranging from the cannon royal, with a bore of slightly more than eight and a half inches and hurling a 74 pound round shot, to the tiny robinet of one inch bore, which shot a ball weighing one-third of a pound. Every one of these guns was grossly inaccurate at anything but point-blank range. The gunpowder of those days was slow burning and undependable. Unless the targets were within a few hundred feet the cannonballs plopped harmlessly into the sea. The English commanders maneuvered their vessels so that they could rake the enemy with broadsides from a range of less than a hundred yards. The armament of the Spanish ships was similar, though less effective than that of the British.

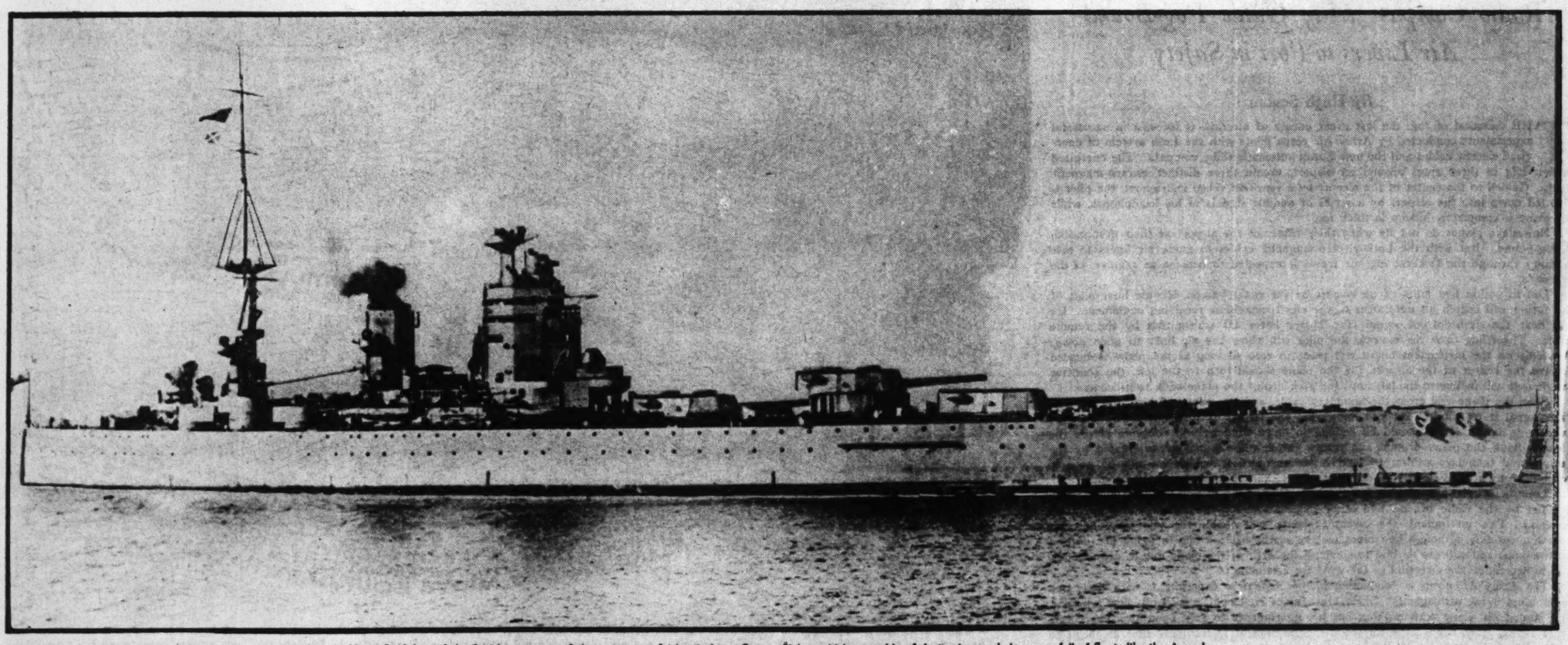
The British ships were like hornets in their attack. Under the efficient commands of Howard, Drake, Sheffield, Townshend, Frobisher, and Hawkins they drove into and through the lines of the Spanish craft, raking them fore and aft, and setting many afire with their vicious, short-range cannonading. Those Spanish ships which were not destroyed were harried through the English channel until, on Aug. 2, Howard finally put back into Dover with his seamen weary after their 13 day engagement with the Dons. The remnants of the Armada had been scattered, each vessel left to itself to get back to Spain as best it could. Heavy storms took a further toll of what once was the proud fleet of Spain. Leyva was lost off the Irish coast, Recalde and Oquendo died from exposure. Of a total of 130 vessels scarcely half returned to Spain.

One could hardly imagine an expedition today as futile and foolhardy as that of the Invincible Armada. In the first place, a great convoy of troop ships, even though protected by modern warships, would not set out to engage an enemy fleet. Naval tactics have changed considerably since the days of the Armada, just as have the fighting craft of the naval powers.

Consider the powers of destruction of a present day battleship, such as H.M.S. Nelson, pictured on this page. The Nelson is 710 feet long, its displacement is 35,000 tons (the extreme allowed by the Washington arms conference), its engines develop 45,000 horsepower, and the vessel moves at a speed of 23 knots an hour, in comparison to an extreme sailing speed of five knots, of which the best of the vessels of the Armada were capable. The Nelson is armed with nine 16 inch rifles, which hurl projectiles weighing tons to a distance of more than 25 miles. The Nelson also carries twelve 6 inch rifles and a number of smaller pieces. The armor plate of the Nelson is 14 inches thick and of the hardest steel. A cannon ball from a ship of the Armada at point blank range would bounce off of the Nelson's armor like a pea from a pea shooter.

A vessel like the Nelson, which, with the Rodney, represents the most formidable type of battle craft of the British navy, could steam around a fleet like the Armada and sink every ship without being in one bit of danger. For that matter, any sort of an old steamboat that could be operated at all and which mounted nothing greater than a three inch rifle, could do the same thing.

What a puny thing was the Invincible Armada, or even the English navy which defeated it, compared with the great high seas fleet of today, one unit of which could destroy a whole ocean full of Armadas! But the contrast between the fighting craft of the time of King Philip of Spain and Queen Elizabeth of England and the fighting craft of today is only a result of the progress that the difference of years has brought about.



H. M. S. Nelson of the British navy, one of the most powerful battleships afloat, which would be capable of destroying a whole ocean full of fleets like the Armada.

Atlanta Girl Teaches Art in Red Russia

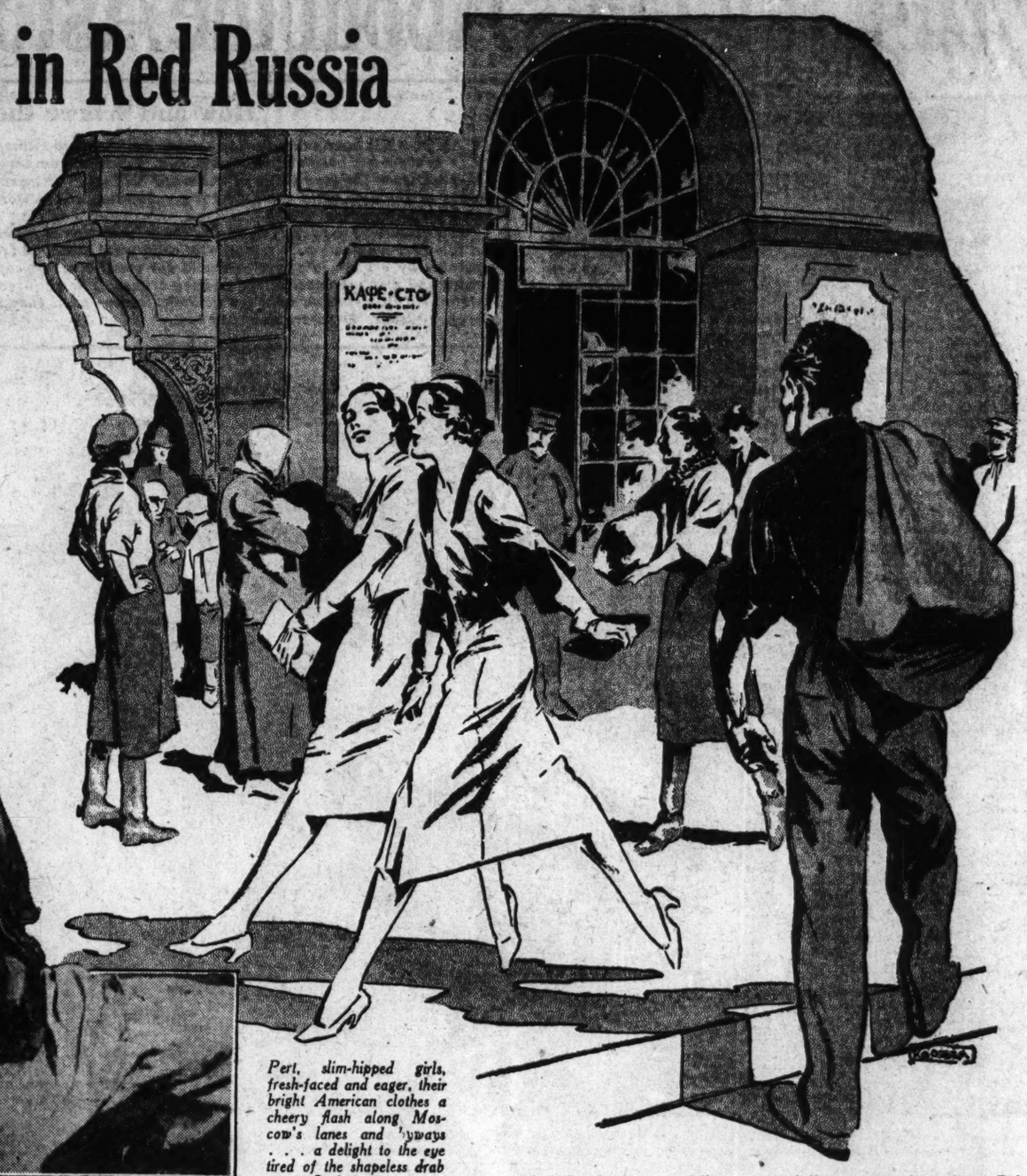
Caroline Graf, of Atlanta, Ga., Among the More Than 200 American Girls Who Have Invaded the Soviet Capital in the Last Year, Some in Search of Thrills or of Husbands, but Many in Serious-Minded Pursuit of Knowledge and Opportunity



Caroline Graf of Atlanta, who's busily engaged teaching art to Soviet youth.



Fay Gillis, Brooklyn aviatrix, who insists that sooner or later she'll be flying for the Soviet.



Pert, slim-hipped girls, fresh-faced and eager, their bright American clothes a cheery flash along Moscow's lanes and byways . . . a delight to the eye tired of the shapeless drab of Soviet garments.

BY MILLY BENNETT.

Moscow, U. S. S. R.

ARMED with lipstick and toothbrush, and with an insatiable lust for the bizarre and the exciting, American girls have been invading Moscow.

Two hundred strong and more, chic, smart young women from New York to San Francisco, Detroit and Atlanta, and many towns in between, have come barging into the red capital in the last year, looking for "something to do."

Pert, slim-hipped girls, fresh-faced and eager, their bright American clothes a cheery flash along Moscow's lanes and byways . . . a delight to the eye tired of the shapeless drab of soviet garments.

Some come tripping on trim, clicking heels, blithely bound on "lending the boys and girls a hand in building socialism." Stenographers, nurses, dancers, painters, teachers, sculptors and writers —serious maidens, determined to take part in the new life that is growing so swiftly.

Others come husband hunting. Moscow, with its lonely American engineers, its graduate students from American universities, bent on research, its romantic young Russians, always ready to pay homage to the glamorous American girl, its unattached young diplomats, who crowd the many embassies and legations, is a rich field for the sport.

Then there are the excitement shooters. . . the thrill babies!

Ambitious girls or glad girls, Moscow gives them all the best she has. They are American! Smart and pretty! And the nearest thing to an official cult that exists in the soviet union today is the worship of everything American.

The best may be cabbage soup, blackbread and tea in a dormitory, or it may be caviar and champagne at the great marble palace on the Moscow river which shelters the British embassy. Depends on the girl, and what she's aiming at.

You may find a pale blond artist from Atlanta down at Sukarevsky Market, the rowdiest mart in Moscow, peddling a pair of red silk stockings.

"A girl's got to eat," she'll say, in her soft, southern way, "and I'm down to my last three kopeks."

There's dark, curly-haired Beatrice Rosenhouse from Los Angeles, who is working away with clay as fast as her clever fingers will go. She's making a bust of Krupskaya, widow of Lenin, the great revolutionary leader. It's the first time Krupskaya has posed for a sculptor.

Travel across the Siberian wastes to the vast new metallurgical project in the dark Urals, Tagilstroy, and you'll meet Pauline Emmett, from the corn belt, the first American girl, the only American girl, in fact, to be distinguished by her fellow workers as "udarnik," shock brigade worker.

A tall, robust lass from Illinois, Pauline fled from the social whirl (the family's in the social register), to the rough soviet frontier, where she edits a newspaper for American workers and swings a pick and shovel when she's called for "social work."

Jeanya Marling, barefoot dancer, and raw vegetable and nut faddist from Los Angeles, marched into Moscow to help organize an international theater. The theater was a flop. But Jeanya is the bride of Afinogeniv, popular soviet playwright, author of "Fear," the most talked-about play of the year.

A lively socialite, Barbara Harrison, daughter of a former governor-general of the Philippines, came romping into the red capital last December, "looking for excitement." She journeyed—without a permit from the soviet foreign office —to Samarkand, where the golden cupolas hang like stars, and gilded poppies blow across the rooftops, and ran into a riot.

A thin, chatty girl, a stenographer, dropped into town to "write or teach, or something." Without funds or friends, it would seem that her state must be desperate, and it was, but not for long. She met a young sophisticate from Harvard, or maybe it was Princeton, and . . .

From Brooklyn, Fay Gillis, aviatrix, who vows that Amtorg (Soviet Trading Corporation with offices in New York) told her she could fly as high as she wished in Moscow. They all but promised her, she says, "a neat little blue plane," all for herself.

The Anglo-American school, where the sons and daughters of engineers and workers go to study, teems with American girls. Eva Stolar, of Chicago, is vice principal, and Grace Snyder, from Berkeley, Cal., teaches English, nistory and economics. Beatrice Ryan, New York, heads the mathematics department. There are others, too.

Last summer Americans, and American girls in particular, came down on Moscow in swarms. It may have been the depression at home, it may have been the wave of interest in all things soviet in the United States, which aroused their adventurous spirit . . . but they came!

Job-hunting and excitement-seeking maids came by twos and threes, on tourist visas, and were allowed to stay as long as they liked, provided that they spent $5 a day, or found work.

One day, for instance, a bevy of gayly bereted American girls swept into the lobby of Moscow's Grand hotel in a small storm of giggles, patter and sweet-smelling scent.

"What are they doing in my hard-working, serious-minded Moscow?" demanded a looker-on. "Going to develop a regular paris 'left bank,' eh? Going to gather together a flock of do-nothings to sit around and wiggle their tongues at the moon? Well, I don't like it and I don't wish them any luck."

But with the first real snow-storm, the birds of glittering plumage left for warmer climes. Only the more determined girls braved the harsh Moscow winter.

Caroline Graf came to Moscow from far-away Atlanta. To meet the gentle-mannered southern girl, one would never guess the steel that's in her.

"I am going to teach soviet children to paint," she announced.

But each step in the education of a soviet child is guarded jealousy. Each child is carefully nurtured in the strength of the red power. Foreigners who are trusted to teach soviet children are few and far between.

Caroline Graf propped her cot in the room of a hospitable Russian girl. She painted and waited. Once, when her funds were exhausted, she found a job painting propaganda posters. But the work was temporary.

Another day, a pair of red silk stockings over her arm, she braved Sukarevsky Market, where everything from soap to the altar towels of a closed church is bartered.

"I bought them for 10 cents in New York and sold them for 15 rubles, enough to eat for three days," she says.

The southern girl's persistence impressed the bolsheviks. She was recently named one of three American women to teach art to the peasant children at a collective farm near Moscow.

Then there was the stenographer (let's call her Aggie), who was found in a miserable heap in the corridor of the English language school.

"Everybody else can get a job teaching but me. They've got too many qualified teachers, they say. And there's no stenoging in Moscow, unless you know Russian. I've spent all my money. I gotta get out of my room in the hotel tomorrow night."

It looked pretty dark for Aggie. But two or three days later a joyous, enthusiastic Aggie bounded in, a weedy, morose youth at her heels.

"Brought around my new husband," she chirped. "I married him for his leather coat (she had it on), his room and two pounds of coffee. He fibbed about the coffee, but I love him anyhow. And we're going to Paris to celebrate!"

Snow was beating against the windows.

Beatrice Rosenhouse and Jeanya Marling hail from Los Angeles. Miss Rosenhouse, who studied art with Julia Bracken Wendt in the southern California city, came to Moscow to model real Russian workers and make a bust of Krupskaya.

"Krupskaya's the shyest woman in the world," she was told. "She's never posed, not even for a soviet sculptor."

But Miss Rosenhouse induced Lenin's widow to pose for her. Krupskaya is posing at odd moments, the Los Angeles girl slipping into meetings where the educational problems of the soviet union are being discussed to model the great lady at work. She hopes to exhibit her Krupskaya in the United States.

Aviatrix Gillis ran away from Michigan State University in 1928 (she was a junior), because she "just had to learn to fly." She's been hanging around Moscow for more than a year now, waiting for a chance to get her hands on a stick. A graduate of the Curtiss school at Valley Stream, L. I., the sturdy miss has a private license and 100 official hours in the air.

The nearest Fay has been to a soviet ship is her room, just across from Petrovsky park, the big flying field, where she drops to sleep to the hum of airship motors and wakens to their music, and watches the fliers enviously.

"Every Moscow official I see says there's no reason I shouldn't fly, but nobody will give me permission," she sighs.

Fate has guided the life of Caroline Graf, whose home has been Soviet Russia for a year and a half, and who will reside and work there for two years more.

Born and reared in Atlanta, one of 10 children, whose parents are Mr. and Mrs. W. F. Graf, of College Park, this girl went to New York after finishing school in Atlanta. There she studied art, first in the Tiffany Foundation and later under Henry R. Rittenburg, who some months ago held an art exhibition in Atlanta.

While living in New York, Miss Graf made trips to London, Paris and Spain in further pursuit of instruction in her chosen profession.

In the spring of 1931, Miss Graf went from America with a tourist party to Russia, carrying with her letters of introduction from influential friends. Since Americans were allowed to stay in Moscow only seven days, unless engaged in some kind of work, Miss Graf lost no time in throwing herself into the occupation which means so much to her. She soon became one of the three American women art teachers among the peasant children.

On September 25, last, she was married to Spencer Williams, a southern man, who is American Chamber of Commerce representative in Moscow. They were expected home this month, according to Mrs. Graf, but a recent letter from her daughter brings the information that Mr. Williams has been appointed to his post for another term of two years.

KAZAKISTAN: LAND OF KAZAKS AND COPPER

THERE is Kazakistan?

"Only the most recent maps shows the boundaries of the Kazakistan Autonomous socialist soviet republic which may become a source of copper in the soviet union," says a bulletin from the Washington, D. C., headquarters of the National Geographic Society.

"Kazakistan spreads over the northern two-thirds of central Asia, extending southward about 1,000 miles from the Siberian border and spreading east and west from the Caspian sea to Chinese Turkestan. It is the second largest of the soviet autonomous republics, with an area nearly equal that of the states of New York and Pennsylvania combined.

Sheep and Goat Herding Chief Industry.

"Only the extreme northeast and northwest regions of the republic support an agriculture industry; the central region is steppe land, grazing more than a million cattle, sheep and goats. A large part of the south is arid desert to which rain and vegetation is almost unknown. Rivers are few in the republic and water transportation is confined to some of the numerous lakes. Although the mineral resources have been neglected, the mountains are known to have valuable deposits which have yielded copper. Gold and silver also have been found.

"The republic has more than six and a half million inhabitants. Nearly three-fifths are Kazaks; the remainder are immigrants from European Russia and other regions of Central Asia.

Kazaks Joined Tatar Horde.

"Kazaks are sturdy, dark-skinned people with flat, broad noses, high cheek bones and small hands and feet. Most of them have black hair and black eyes but now and then one meets a tribesman with blue eyes and light hair in whose veins flows the blood of northern blonds. When the Tatar hordes swept Asia and eastern Europe, the Kazaks joined them. Tatar leaders divided the race into three groups, great, middle and small, and these groups remain to this day. Each group is divided into tribes and the tribes into communities. The small groups of from 5 to 15 yurts, dotting the Kazakistan steppes, constitute communities.

"Before the Russian revolution, villages were as scarce in Kazakistan as oases in the Sahara Desert, for the Kazaks are nomads. The location of their communities depends upon fresh pasture land for their herds of sheep and goats. In the summer they live in the uplands; in the winter they seek the shelter of the valleys. Immigrants have established villages in the republic, however, and many Kazaks have permanently settled with the newcomers.

Ninety-five Per Cent Illiterate.

"Out of touch with schools, about 95 per cent of the Kazaks are illiterate. Their nomadic habits also isolate them from the grocery store and haberdashery shops of the few cities in the republic, so they depend upon their herds for food and clothing. Sour cheese, butter, sheep and goat meat are staple foods while wool and sheep and goat hides are utilized for clothing. Lack of medical care and isolation from drug stores have destroyed thousands of tribesmen in a single epidemic of disease.

"It is the man's work in a Kazak community to tend the herds. The remainder of the community labor falls upon the woman. She breaks and makes camp and attends to all domestic affairs. Moving, however, is not a great problem in Kazakistan. The yurts are collapsible wooden-lattice frameworks with felt coverings and the Kazak furniture consists only of a few woolen bowls, home-made rugs and sheepskin bags. In her spare time the housewife weaves gay-colored rugs and shawls and repairs the family yurt.

Bride May Cost 300 Sheep.

"Kazaks are Mohammedans, but the women wear no veils. Polygamy is against soviet law, but many Kazaks still have more than one wife. Bride-buying also is illegal but is secretly practiced. A first-class Kazak bride costs 30 or more camels or horses, or from eight to ten times as many goats or sheep.

"Two railroads now penetrate Kazakistan—the Orenburg-Tashkent line, which has been in operation for many years, and the recently completed line connecting the Central Asian city, Verni, and other eastern Kazakistan cities and towns with the Trans-Siberian railway at Novo-Nikolaevsk. Owing to the vast area of the republic, camels and horses remain important factors in Kazakistan transportation."

First Full Facts About the Astounding Plague of Orgs

How and Where the Term "Kidnaping" Originated

ENGLAND boasts that during the last half century kidnaping-for-ransom has been virtually unknown. Yet it is from this country that we trace the etymology of the word "kidnap." It meant, in the slang of the day, child theft, by the combination of the words "kid" and "nap," meaning to nab.

The crime was so prevalent, during the colonization of America, that it filled all England with terror. Children were snatched from their parents by organized gangs and sold for small sums to captains of ships and men who specialized in such crimes. The children usually were held in a state of bondage in the colonies—until they had paid back, by labor, the sum which they cost.

Thousands of children were brought in this way to America during the last quarter of the seventeenth century.

The "kid-naping" of children developed as a by-product of the so-called bond-servant scheme. There were many in jail who were willing to accept banishment—willing even to sign bonds that they would work for a term of years without pay—in return for transportation to the land of liberty and adventure.

With the growing need for labor in America, the bond-servant brought a continuously higher price, while the supply of criminals and volunteers grew inadequate. It was then that the kidnapers stepped in, snatched away boys and shanghaied them.

Noises in a Vacant House of Billy McAllister



THE WALL BETWEEN
Lieut. William Cusack, of the Chicago Detective Bureau. The Photographic Arrangement Shows Him Looking Upon Two Groups of Society Involved in the Snatching Menace, Divided by the Great Wall of the Law. Sometimes the Wall Crumbles.

DARK SIDE
Here Are Six Faces of Men Convicted of Kidnaping and Now Serving Long Prison Terms: No. 1, Marcus Blumenthal, of New York; No. 2, James Fernando, of Detroit; No. 3, Dowell Hargrave, Kidnaper of Jimmy De Jute; No. 4, Nicholas Rutigalino; No. 5, Edward Barcume, Kidnaper of Alexander Berg; No. 6, Joseph "Legs" Lamson, Convicted Detroit Kidnaper.

By James R. McCarthy

IF the Lindbergh baby kidnaping did nothing else it focused the mind of the country upon a condition that everybody seemed to know about—and nobody did anything to remedy.

"Loopholes in the law," exclaimed Walter Weisenberger, president of the St. Louis Chamber of Commerce, before a recent congressional hearing, "have made this country the criminal paradise of the world!"

Of course, that is true. But it also was true long before a snatching wave hit St. Louis and other mid-west cities. Kidnaping on a large scale may be a new racket, but crime is not. As Mr. O'Malley already has pointed out, the big-time gangster turned to kidnaping only after the profitable avenues of jewel and bank robbing had been effectively closed.

It is important to keep this in mind when reading of attempts to create special Federal legislation against kidnaping. Such legislation may or may not be valuable but, as was stated in a previous chapter, it is not the final solution.

The whole trouble, as some criminologists see it, is that a mistake is being made in considering kidnaping as an isolated crime, having no connection with the other vices of the underworld. Thus, a Federal bill providing the death penalty for interstate transportation of kidnap victims, or a special system of finger-printing for babies, or even the successful arrest and conviction of kidnapers will not end gangland's threat to society.

The suggested Federal legislation, for instance, would be of great aid in providing cooperation between states—thus making it difficult for gangs to spirit kidnap victims from one state to another. The baby identification method might also be of possible aid in the search for kidnaped children. Finally, a militant campaign against hoisting gangs would throw a scare into the underworld.

But after all this had been done the peril to society would remain. Plug up the kidnap hole and gangland will find another outlet for its aggressions against society. The "loopholes" in American law are so numerous that the criminal finds many ways of mulcting the law-abiding citizen.

This condition obtains in the United States as it does nowhere else in the world. The fault seems to lie, for one thing, in our general system of combating crime. It is loose, disconnected (as regarding states) and inefficient. There is no whole-hearted, nationwide system. When a kidnaping wave sweeps over us we rise to stamp out kidnapings. When there is a hold-up wave, a bank-robbing wave or any other kind of a wave, we concentrate on it and try to drive it from our midst.

Sometimes we succeed. But the threat to law and order remains. Gangs still flourish and the underworld, as a whole, is undisturbed by the ripple of police activity on its outer surface. Pointing out this situation and then explaining how it can be remedied are two different things.

Our criminologists are supposed to do the latter but they seem to have failed in devising a system that will say to the underworld: Crime—whether it be kidnaping, bank robbing or killing—does NOT pay in America. At present the time-honored slogan, "Crime does not pay," is a joke, a very bitter one.

An efficient system of combating crime is to be found in most European countries. The criminal is constantly hounded and his every move is watched. France, for instance, has an elaborate system of tabulating the movements of its population. Every man, woman and youth must be registered and must have in his possession at all times a police identification card. This card tells who and what one is. If a criminal, that record says so. If a person loses his or her card, some large explaining must be done in the police station.

If you are a Frenchman and you visit another city, the police know about it. You must notify the local prefect of police. If you stop at a hotel, the proprietor is required by law to notify the police.

Thus, if anything like the Lindbergh baby kidnaping happened in France, police could put their hands on every known criminal in the land. But it is unlikely that such a crime could be committed in France.

Germany has a somewhat similar system. England, more liberal, confines its registration method largely to foreigners. But in virtually all European countries some kind of universal registration is in force.

Whether it could be used successfully in the United States is another question. The cry would go up, perhaps, that in a free country it is only permissible in times of war. The obvious answer is that we are in a war against an ever-expanding underworld.

By AUSTIN O'MALLEY

Copyright, 1932.

THE kidnaping racket might have remained, so far as the public was concerned, just another racket if the underworld had confined its "hoisting" activities to gamblers, bookmakers, bootleggers and hijackers.

But gangland is greedy and soon it saw a way to exact a price from those who attained fame or wealth. At first the public did not become unduly excited by the various reports of kidnaping. The names of the victims often had about them the flavor of the underworld itself. Justifiably or not, the attitude of the public was: "it's just another gang affair. It's not our business."

Then, beginning a few years ago, there occurred a long series of kidnapings—culminating in the Lindbergh baby disappearance—that made the public realize this new racket was most certainly its affair. The real terror of kidnaping had struck home.

Paradoxically, those who once had gloried in their fame and wealth, were to wish they were obscure enough to escape the touch of the hoister. Numerous actors and actresses began receiving threats and many of them had to have police guards to take them to and from the theatre.

In Chicago, the underworld even added a "sub-racket" to the kidnap racket, as it applied to the world of the theatre. Gangster organizations were formed for the sole purpose of providing "protection" against kidnapers. But these worked both ways, for the same organization that would do the "protecting" would also do the hoisting, thus getting large sums of money at both ends.

In New York five stars of the musical comedy, "The Band Wagon," appearing last Winter at the New Amsterdam Theatre, were forced to ask Police Commissioner Mulrooney for protection. They were Fred and Adele Astaire, Frank Morgan, Helen Broderick and Tilly Losch. For a week these five, all drawing big salaries, were under police guard.

Right, Charming Little Daisy Davidson, Great Granddaughter of the Late Mark Hanna — Another Washington, D. C., Child Threatened With Kidnaping.

There was no "publicity stunt" about this. George Jessel had asked for police protection, as did Lou Holtz, Harry Richman and other names featured in theatrical lights. Rudy Vallee and Eddie Cantor had been threatened, it was reported. Jack Oakie had cancelled a personal appearance in Chicago. There were rumors that the boys threatened him. Edward Robinson, screenland's gangster, was threatened. He was appearing in waudeville at the time Al Capone's trial was in progress.

Meanwhile a plot was uncovered on the Pacific Coast to kidnap Dolores Del Rio and hold her for

nized Kidnapings, America's Latest and Vilest Racket

Vhy Greedy Gangland Reached For Women and Children s Victims of Huge Ransom Plots, With Dramatic Accounts of How Wealthy Parents Circumvented Threats Against Babies; When Mysterious Solved the Disappearance



SAFE
At the Left, Little Blonde Billy McAllister Being Held by His Widowed Mother and Grandmother, After a Lonely Ordeal in an Abandoned House. He Outwitted His Kidnapers by Beating on the Door with a Milk Bottle.

Kidnapers Tried in Vain to Snatch Children Shown Above. Foreground, Wilmott, Young Son of Sir Wilmott Lewis, Correspondent of the London Times. Above, Elaine and Mary Lee Johnson, of New Brunswick, N. J. At Top, John Nicholas Brown.

Paulina Longworth, Daughter of Mrs. Nicholas Longworth. Her Mother and Parents of the Chicago Millionaire's Son, John Schweppe (Upper Left of Paulina) Received Kidnap Threats.



CALLED FOR THE POLICE
Adele Astaire, Stage Star, One of Five Stars of "The Band Wagon" Who Notified Police of Kidnap Threats. Special Guards Thwarted the Criminals.

"Mr. and Mrs. Gallagher traced the knocking to a closet door in an abandoned house. Gallagher broke the door open. There stood a blonde, curly-haired child, without a stitch of clothes on him, crying: 'I want to go home.'"

$100,000. Police at first did not take this plot seriously. But Lottie Pickford was kidnaped and robbed after four men had knocked unconscious her companion, Jack Daugherty No attempt was made to hold her, although the work was believed to have been done by one of the kidnaping rings just then beginning to flourish in that section of the country.

I already have told how the kidnapers turned their attention to the children of other movie actors, including the Harold Lloyds, John Barrymores and the Irving Thalbergs.

The hoisting gangs, however, were not satisfied to confine their activities to stage and screen folk. In Chicago millionaires of the "Gold Coast" received a scare when a plot was revealed to kidnap the children of Charles H. Schweppe, millionaire banker. His answer to threats was to employ eighteen armed guards on his estate at Lake Forest, Ill., to protect Jean Shedd, eleven, and her younger brother, John.

At about the same time it became known that a gang was plotting to snatch the six-year-old step-son and the fifteen-months-old daughter of John Borden, Chicago millionaire sportsman. Detectives placed a guard over the two children, Homer A. Stillwell, II, and Louise Stillwell, children of Mrs. Borden by a former marriage.

The children of C. E. Mallers, wealthy builder of the Mallers skyscraper in Chicago, were the next to be threatened. Commissioner of Detectives John Stege got the tip and assigned guards to the home, since the children, Catherine Jane, three, and Patsy, 18 months, had been left behind while their parents were touring Canada.

But children of less fortunate parents were abducted. There was Billy Ranieri, ten-year-old son of Frank A. Ranieri, rich Chicago contractor, to whose case I referred in a previous chapter. The father was informed that if the money was not forthcoming he would receive his child's dead body. A search was conducted by radio and airplane until the boy was found unharmed on a road near Joliet. Later, by describing a donkey, spotted pigs and the children he had been allowed to play with, the kidnap castle was traced to a farm near Bourbonnais, Ill.

The result was the arrest of five men, two of whom were convicted and sentenced to twenty-five years in prison.

Famous among frustrated kidnaping cases was the attempt to snatch James S. McCarthy, Jr., heir to the $2,000,000 Standard Oil fortune. His father, Dr. James S. McCarthy, who had been left the fortune by the late Mrs. Margaret Huntington Smith McCarthy, surrounded his Greenwich, Conn., home with guards, thus outwitting the hoisting gangs.

Coincidentally, at about the same time Chief of Police William S. Perry, of New Albany, Ind., just across the Ohio River from Louisville, Ky., announced that three leading citizens of the town had received letters threatening to kidnap their children unless certain sums were paid. One of the threatened men moved with his family to St. Louis.

Only recently terror spread in Washington, D. C., when leading families received kidnap threats. Less than a week after the kidnaping of the Lindbergh baby, Mrs. Alice Roosevelt Longworth, wife of the late Speaker Longworth and daughter of President Theodore Roosevelt, received a threat that unless she paid $1,500 she would "suffer the consequences." As a result a special guard was placed about her pretty seven-year-old daughter, Paulina.

A day later Sir Wilmott Lewis, Washington correspondent of the London Times, received a note demanding the same sum and threatening to kidnap his 5-year-old son, Wilmott, Jr. Police declined to affirm or deny the kidnap threat, but a guard was placed about the English journalist's home.

Within the same week another prominent citizen of the capital was harrassed with threats. Mrs. Elizabeth Hanna Davidson reported to police that she had received two telephone calls. Each time the voice told her that if she didn't pay a certain sum of money her six-year-old daugher, Daisy Davidson, great granddaughter of the late Mark Hanna, would be "hoisted."

Such threats do not often materialize. That is because they frequently are made by cranks or individuals not connected with big hoisting gangs. The professional kidnaper usually plans weeks and even months ahead of time, issues no threats, but proceeds to steal the child and then make his demands.

A case that does not fit in either category, however, is that of Verner Alexanderson, son of Dr. E. F. W. Alexanderson, chief engineer of the Radio Corporation of America. In 1923 the Alexandersons lived, as they do today, in Schenectady, N. Y. One day they reported to police that their boy, then six years old, had been kidnaped. A wide search was made.

Finally the child was traced to a cottage on the Indian River. A posse, which had followed a tip, found the boy playing with a dog.

The mysterious thing about his disappearance was that the kidnapers had demanded no ransom. Neither had they in any way harmed the boy. One theory was that the snatchers had been frightened away before they could "get down to business."

A more typical case of kidnaping, however, was that of little Billie McAllister, three-and-a-half-year-old grandson of Mrs. E. C. McAllister, owner of the McAllister Hotel on Biscayne Bay, Miami. One day in the summer of 1928 a man and woman gained access to the nursery, lifted the boy from his bed, wrapped him in a blanket and took him away.

The next day the boy's grandmother received a telephone demand for $8,000. A search proved unavailing. But just when Mrs. McAllister had decided to pay the ransom something unexpected happened.

In the garden of their Coral Gables home, Mr. and Mrs. Ray T. Gallagher thought they heard a strange sound coming from a vacant house next door. Mrs. Gallagher was sure she had heard mysterious hammering, while her husband was equally sure it was their imagination or, at the most, merely a loose board swaying in the wind as it swept through the empty house.

Part of the night, however, they lay awake. Once in a while they could hear sharp knocking. They were too timid to go into the house that night. But the next morning the two picked their way through the weeds in the front yard, climbed the front steps and peered through a window. The interior of the house was dark.

Bump! Bump! Bump! came a muffled pounding noise from inside. Now they were sure something was wrong. Determined to be ready for any emergency, Mr. Gallagher armed himself with a club. The couple then traced the knocking, growing louder every minute, to a closet door. The door was locked. Gallagher, using all his weight and strength, broke the door open.

What greeted the eyes of Mr. and Mrs. Gallagher caused a sensation throughout Florida. There stood a blonde, curly-haired child, without a stitch of clothes on him, crying: "I want to go home." In his hand was an empty milk bottle he had beat on the closet door to attract attention.

The Gallaghers wrapped a blanket about the boy and took him to the police station. He was quickly identified as little Billie McAllister. His abductors had taken him to the vacant house and, thinking that it might prevent him from leaving the house, had stripped him of his pajamas and locked him in the closet. Then, while they were away making negotiations to obtain ransom, the Gallaghers heard the knocking.

There have been many other equally strange cases of children being kidnaped and held for ransom. When Detroit authorities thought they had the kidnaping trust on the run four years ago, Jackie Thompson, 5-year-old son of Henry S. Thompson, rich real estate dealer, was "snatched" from the front lawn of his home, while terrified playmates looked on.

Several days later the boy's father was directed to go to a certain post-office station where he would find a note of instructions. The note told him his son was safe, but that he would be killed if $35,000 was not forthcoming. Another letter ordered Thompson to stop negotiating with police and to "step out of your own class if you want to learn something."

The only man Thompson knew with underworld connections was James Fernando, to whom he had sold a number of used cars. Fernando promised to do everything possible to get the child safely back. A few days after Fernando met Thompson in the latter's office. He said he had talked with the kidnaper who would return the child for $25,000.

Twenty-three days after the boy's abduction the money was raised and turned over in the presence of Fernando. Thompson was told to go home. But meanwhile the police had trailed Thompson. They raided the house where the deal was made, found Jackie playing with some ragged children in a back room and arrested Fernando. He was identified as the kidnaper, given a trial—was convicted and sentenced to from 30 to 60 years in prison. His photo is shown on this page.

That was an extraordinary case, for only in recent months have authorities been successful in arresting and convicting kidnapers. Recent successes were the convictions of Ralph Sheldon for the kidnaping of Mr. and Mrs. "Zeke" Caress of California; the conviction of Dowell Hargrave, kidnaper of Jimmy De Jute, and conviction of three kidnapers of Charles M. Rosenthal, New York broker.

NEXT WEEK—Further amazing details of gangland's invasion of the American home and how wealthy parents, aided by police, thwarted kidnap threats against their children.

SECKATARY HAWKINS FAIR & SQUARE CLUB

"A QUITTER NEVER WINS—



—A WINNER NEVER QUITS"

ROY DOBEL had just been bragging about his pony, which was named Ranger. It was taller than the other ponies that belonged to us boys in the Fair and Square Club, and a wild and wooly one, too. When the boys had picked out our ponies, Roy had chosen Ranger because, as he said, he had been used to riding plow horses so long he felt he needed a pony with spirit.

"And such spirit!" Roy was saying to me, after our regular meeting was over, and he and I stood out on the clubhouse porch, watching the other boys going down to baseball practice in the hollow. "Why, would you believe it, Hawkins, I think Ranger can run a good race with your Winner, and—well, he might not beat Winner, but he'll be pretty close to him at the finish."

I smiled as I turned to Roy and laid my hand upon his shoulder.

"That's just what I need," I told him.

"What do you need?" he asked, as though he didn't quite understand me.

"A pony that can be pretty close to Winner at the finish," I told him. "I'm going to ask you to lend me your Ranger tonight, Roy."

"Why—why not ride your Winner?"

"Because somebody else will be riding Winner. And I want to find out why he rides my pony, and where Winner takes him on these secret rides. And I know Winner is the fastest pony in our club, Roy, so I'll just have to use your Ranger, if you don't mind—"

"Oh, not at all, Hawkins—I'll be proud to have you borrow him—only he's a wild thing when you don't know him—"

"I've ridden Ranger once before, Roy, and I understand him. He understands me, too—after that first ride. So if you don't mind, then, I'll be down at the barn tonight to wait and see when Winner is taken out, and then I'll follow on Ranger—"

"But lookee! Hawkins, why do you have to let some stranger come in and take your pony? Why don't you let me watch there with you, and when somebody comes to sneak Winner out of the barn, you and I will grab him, and give him the worst whippin' he's ever had—"

"Never mind, Roy. I know who it is that takes my Winner out. And since you might as well be in on it, I'll tell you—it's our new little club member who disappeared so suddenly lately—"

"Not Antonio Mazzo!"

"Yes, the same little Antonio! Now listen, Roy, your daddy was kind enough to give us his old barn for a stable for our club's ponies. You have been the keeper of those ponies, and yet you have not been able to find out that Antonio was taking my pony out every night after you locked up."

"Some nerve, that kid has! Say, Hawkins, we can be glad he's not a member of our club any longer—"

"He is, though. Remember, Roy, we never took a vote on dismissing him. And as long as any boy is a member of our club, we've got to stand by him if he's in trouble, and to lend a hand, if he needs help that we are able to give him."

"What about that other new member, Bert Hammerford, the fellow who was always looking for bad-luck signs—is he still a member of our club?"

"No, I'm sorry to say. Bert resigned. him come and sneak out my pony—I want to follow him. I just want to know why he rides away on my pony so mysteriously—not that I really begrudge him the ride—poor little fellow. I hope you can understand me, Roy?"

"I understand you, Hawkins—I'll have Ranger ready for you when you want him tonight."

When Antonio disappeared, Judge Granbery told us boys to find him. The only chance we had was when Antonio's pet monkey came back to the clubhouse. We knew Antonio would sneak in later after we boys had gone and get the monkey. Then we could follow him back to his hide-out. But Bert Hammerford suddenly met Antonio's sister, Rosa, and he liked her so well that he took sides with Antonio, and, instead of Antonio coming back for the monkey, he sent his sister. Bert Hammerford showed Rosa the way to the clubhouse. He knows where Antonio lives. He wouldn't show us where Antonio was. Of course, we couldn't follow his sister—after she asked us not to. Well—but what's the use to talk of it now, Roy? I want to see Antonio again. That's why I'm planning this thing for tonight—I want to see



"Out of the way, fellow! I'm riding out tonight myself—"

Shadow Loomis came in just before supper time to make his report of spy duty.

"Well," I said, "as best spy in our club, have you discovered any new clues to the mystery of the horses that leave Dixiana stables every night and return before daybreak every morning?"

"By Jove, Hawkins," he answered, "I'm afraid this is going to be the worst mystery we've ever had—"

"That'll do!" I interrupted. "I know what that means. Our best spy cannot find the trail of the bewitched horses.

"Oh, you needn't think I'm all dumb!" he exclaimed, sitting up and shoving his hot far back on his head. "I've found out something, anyway—but I just don't feel that I'm on the right track of the bewitched horses. Naturally, I searched for a jumble of horse-shoe prints for a trail. I looked for them coming this way, toward our river bank."

"They came from Dixiana—that'd be on the other side of the river. You wouldn't expect that bunch of horses to swim the river, would you, Shadow?"

"No, I went across to the Pelham side of the river. I rode my pony almost all the way back to Dixiana before I found the first muddy place that would have taken the impression of the hoof-beats. But they were going back toward Dixiana."

"Of course, they would be going back. That's natural. They would have been the latest made, and would have been pressed on top of the hoof-prints coming this way earlier in the night."

"Sure!" So I turned and rode back. I found three more spots on the road that were muddy enough to hold foot-prints. The last I could find were right below St. John's Hill. I went over the hill and then over another ridge, but even though the ground is muddy enough on the hill road, there were no more hoof prints."

"You went over the hill?" I repeated. "Well, you went the wrong way, Shadow. You couldn't find any hoof prints over the hill. You should have searched under the hill—"

"Under the hill? What do you mean? You can't go under the hill. There's not a chance. Either around the foot of the hill or over it. How's a fellow to go under the hill?"

"Did you ever hear of a cave—under the hill?"

"Not St. John's hill—no one's ever discovered a cave on the Pelham side of the river."

"No, that's right. And what's more, Columbus was the first to discover America!"

* * * *

At 9 o'clock that night the full moon rode high in the sky, and I felt a thrill in the spring night air as I made my way to the Dobel barn, where our ponies were stabled. I was alone, for somehow or other I did not want even my closest pal, Shadow Loomis, to be with me when I should discover someone taking my pony out without my permission. Call it what you like, but a boy has some pride about such things—the truth was I did not want anyone to be witness to my anger when I found my pony being taken. I told Roy Dobel, who met me at the barn door to go up at the north end of the barn and watch that door while I watched the south end.

"Ranger's all saddled and briddled, Seck," said Roy in a whisper.

He went to the north end of the barn, and I stepped into Winner's stall. My pony had heard us talking, and now his head was turned to greet me. I slipped from my pocket the few lumps of sugar that I had taken from the supper table for him, and he gave a low whinny as his soft nose found by out-stretched hand. "Good little horse!" I whispered, as I put my arm over his head and laid my cheek against his velvet neck. "I wish I could take a little journey with you tonight, but someone else is going to steal you away from me." Ah, well! Winner his name was. He had more sense than any little horse I had ever seen—and more than many big ones, too. He had a part to play for me tonight. And I had a part. Together we would see this thing through, and we would win in the end. There would be no faltering, no quitting. Start a job and see it through—that was our motto—to the finish! And now, as I leaned against the little horse, and heard against my tightly pressed ear the munching of the sugar between his strong little teeth, I wondered why it was that little Antonio, our newly found club member, who had so suddenly deserted us without explanation why it was that he had the audacity to come stealing into this barn at night, take out my pony, above all others—

Ah! I knew why he chose Winner! Because he was the swiftest pony in the barn. But why? Why did Antonio have to ride away at nights? Did he belong to that same Questa gang that sneaked the small horses out of Dixiana stables and rode all night, returning the horses before daybreak? No! The answer was clear. If so, he would have ridden one of the Dixiana small horses. Then why?

I could not answer. I went over to Ranger's stall. Yes, Ranger was saddled and bridled, ready for me to mount in a hurry and be off. Suddenly I heard a sound at the south door—a rusty key turned—

The door swung open—two figures were in the light of a lantern that hung from the hand of the tallest. I knew the tallest—it was Bert Hamerford, but I did not know the other. He was a timid sort of a fellow, holding on to Bert's sleeve—

"You wait outside here," said Bert, softly. "There's no need to be alarmed—nobody's around, and we have nothing to fear, I'll just bring the pony out to you, and you can mount outside here."

"I'm afraid;" came a low whisper from his companion.

"Rubbish, I tell you, no need to fear, I'll handle everything as smooth as silk. Wait here."

I shoved back into the dark of Ranger's stall. I saw Bert step into Winner's stall, saddle the pony and lead it outside. I stepped cautiously from my hiding place, and unhitched Ranger. Softly, I got him out of his stall. I saw Bert Hammerford helping his companion to the stirrup. With a graceful motion the latter swung into the saddle.

"You are so good to me," said the low, whispering voice. "I weesh to thank you verra-verra much—"

"Don't bother!" said Bert, softly. "You've got a long ride—and you haven't forgotten instructions?"

"No, I shall do verra well—thank you so much—you are verra good boy indeed—I like-a you so much, my kind friend—"

Bert stepped Winner on the haunch and the pony leaped away. Its rider lay low upon the gallant pony's neck as it disappeared into the dark shadows of the woods.

"Hi, there!" I shouted, as I swung into the saddle of Roy's pony. "Out of the way, fellow I'm riding out tonight myself—"

Like a frightened deer, Bert Hammerford turned. In the lantern light I could see his face blanched with fright! Almost in a moment he recognized my voice—

"Hawkins!" he yelled, both hands upraised. I drew in my pony to avoid running him down. "Hawkins! You can't follow—"

"Who says I can't!" I demanded. "Stand aside—"

"Wait! Wait, please, Hawkins. Listen just for a second—"

"A second, eh? Time to give my Winner a chance to get so far ahead of me that I couldn't follow the trail on this old nag, eh? Stand aside, I tell you—"

"No, no, Hawkins—listen to me—it's

"You know it; And I'm going to get Antonio you wanted—"

"Well, that's not Antonio, Hawkins—no, no! Antonio—poor kid—he's sick unto death—on his bed in the little old van—"

"Then who's that riding for him? Answer me, Hammerford—"

"It's Rosa—his sister—she's taking his place tonight. You can't follow her!"

Somehow or other Bert Hammerford was right. I couldn't follow her. I just couldn't. Now I recalled that pale face in the lantern light, as I saw the two of them first at the barn door. Now I realized that it was Rosa's pale but beautiful face that I had failed to recognize at first glance—Rosa, dressed in her brother's clothes, coming in her brother's place, to fulfill a mysterious mission because her brother was sick unto death. Poor little Antonio! That is what she had said the time we had met her before. Bert Hammerford watched me slowly dismount from the rangy broncho and allow the pony to go back to its stall. He waited for me as I walked over to him at the door.

"I suppose you'll want me to explain," he said, "and tell you where to find Antonio—"

"No," I said, slowly, as I smiled up at him, and struck my bot with the riding whip. "I don't blame you, Bert. She's only a girl. If it was Antonio, I'd follow and find out. But—well she's carrying on—for him!"

"You're a prince of a fellow for saying that!" exclaimed Bert. "I suppose you'll never forgiev me for coming here and taking your pony the way I did—"

"Well, taking my pony is something that makes me as mad as a hornet, Bert—as angry as any boy could be—but I'm going to forget it this time—because you and I are—friends!"

I held out my hand to him. For a moment he stared in the dim lantern light, and the next instant he had clasped my hand.

"You want me to tell you where Antonio lives?" he asked, half timidly. "I'd feel honor-bound to tell you, now—"

"No, Bert, old fellow!" I told him. "You pay fair and square with Antonio and—Rosa. We boys will figure out all we want to know."

Which we did.

(Copyright, 1932, by Robert F. Schulkers.)

THE PASSWORD.

Last week's correct solution to password was "The Swimming Hole," which fits in very nicely with summertime.

This week we have something different again. There was a traveling salesman who was sent to Panama to find a new kind of paint. He was instructed to send a telegram as soon as he got there, telling them where he would go from there after his work was finished, and also whether or not he had found the paint he was sent after, and whether or not he would send samples of it back.

Now this traveling salesman was a pretty smart old fellow, even if I do say it, and he had some Scotch blood in him, so that he sent a telegram back telling his firm where he would sail next and that he had found the samples of the paint in Colon, and he used only one telegram to tell them both. Here is his brief message:

COLON SENT PAINT

"Colon sent paint," said the manager as he read the telegram, and for a moment he wondered why the salesman hadn't said where he would go from there—but all at once he took a pencil and paper and began changing the letters around, and it wasn't five minutes before he had the name of the ancient city. Now, let's see how quickly you can decipher it.

WHAT THE SECKATARY HAWKINS BOYS AND GIRLS ARE DOING

Dear Pen Pals:

The best thing about our club is that we all are trying to be fair and square. From the many thousands of letters that I have received from boys and girls all over the country and even in foreign countries, I know what they like particularly about our club is the motto, which tells the world they are fair and square in everything they do. Wear the badge of the club, and be proud of it. Live up to that motto, and some day you will realize how those who are fair and square in all things make the most success in life.

The blue and white badge of our club is the emblem of the fair and square. But there is one emblem that stands as the greatest fair and square standard the world has ever known. It, too, has blue and white, but the blue is spangled with stars that shine for the glory of its states, and its white is striped with red to remind us of those heroes who gave their life blood for the country in which we live. It is Old Glory—the Stars and Stripes—Our Flag!

* Flag Day is celebrated on June 14, in commemoration of the day in 1877, on which the Stars and Stripes became the national flag of the United States by proclamation of congress. Inasmuch as we are trying to learn one new thing each day, so that we know more today than we did yesterday, suppose all of us look up something about our flag, and write something about it in our letters this week. It is not only an easy subject to write about, but one of the most inspiring ones that I could give you.

We now call the meeting to order and present some pen pals in different parts of the country. If your letter happens to be one that is printed in this part of the page, you will receive a book of our club's earlier adventures down on the river bank. And, believe me, we boys have had some mysteries to solve down here, and these books contain some thrilling and exciting adventures.

We will start off today with one of our club members in Ohio who promises to answer any of the pen pals who write to him:

Dear Seck:

This is the second time I have written to you, but have not succeeded. But I am going to stick to your motto, "A quitter never wins and a winner never quits." I follow your adventures every week because they are so interesting. Nine boys and I have started a Seckatary Hawkins Club. We live near a river, so we have our meetings in a shed just as you do. Each boy belongs to your club and has a badge, and lives up to your motto. This motto is very good. I wish you would tell your pen pals to write to me, and I will answer them. I hope this letter wins one of your exciting books of you and your club members. I am getting others to join your club.

Yours, fair and square,
CHARLES BECK, 11,
65 St. Clair St., Tiffin, Ohio.

We have a number of left-handed club members, and this one from the Hoosier state is the next to win a book:

Dear Seck:

I sure like your club. I've been a member for two or three years. I am 13 years old, and in the 6th grade. I write with my left hand and can't write very well. I have a little sister 7 years old who will join you some day. She is in the first grade. I hope this letter will win a book. I have written about 15 letters and I haven't won a book yet. I have a little kitten which is very ugly, but I love him any way.

I sure like your motto, "A quitter never wins and a winner never quits," and I am going to stick to it until I win a book.

Yours, fair and square,
BETTY GLEE THAYER, 12,
Clifford, Ind.

Old Kentucky comes next with a letter from a pen pal who seems to be quite a fisherman:

Dear Seck:

I would like to tell you about my fishing experience with a seven-pound carp. While fishing in the Ohio at the mouth of the Little Miami I thought I would try my luck with artificial bait. I cast my line into the channel, and while drawing in I caught a little chub. I fastened it on tighter and recast, and a seven-pound carp caught on, and that carp sure put up a terrible fight. He went under an old log and got twisted up, and I succeeded in getting it loose, and then he went under the boat and caught on the rudder of the scowel and went round and round the propeller and was in a terrible fix.

I was lucky to have my bathing suit and net along; so I dove down and put my net over the carp and tied it to the boat and cut the fishing twine and then pulled it in. I had plenty of fishing for that day.

Yours, fair and square,
HARRY G. RILEY,
P. O., Cold Spring, Ky.

New York has a large army of our club members by now, and they are all very good pen pals, who can write good letters and good penmanship. Here's one who wins this week:

Dear Hawkins:

Well, Seck, just as you say—spring is here and vacation will soon be here. All boys and girls like spring very much, because they can play numerous outdoor games. Boys like baseball and girls like tennis. These are interesting games, but I don't get as much fun in these games as writing to you. I know all club members like to write to you more than playing these games.

So far I have not been very successful, but I remembered that a winner never quits and a quitter never wins. I hope that I may find my letter in the winners' column of the paper.

I remain,
Yours, fair and square,
MAE GREENE,
162 Swan St., Buffalo, N. Y.

And once again we must adjourn. Meet me here on this page again next week, and we will have further communications. Write a letter and let us know if you have any motions to place before the members. But, any way, write a letter and send in the solution of the password.

Bye, till next week,
Yours, fair and square,

Seckatary Hawkins

A NEW CONTEST EACH WEEK

READ THE RULES CAREFULLY

Write on one side of paper only. Make your letter interesting to other pen pals who may see it in print, as well as Seckatary Hawkins. Limit it to not more than two hundred words. Try for good penmanship and correct punctuation. Your age must be given, as well as your full address. Above all, write plainly. Address all letters to Seckatary Hawkins, in care of The Atlanta Constitution, Atlanta, Ga.

PRIZE WILL BE SECKATARY HAWKINS BOOK

Dear Seck:

Guess you thought I had quit bothering you for a while, but I have been so busy I really haven't had time to write. I live on a farm and it is a busy time.

I aim to keep trying until I win a book. I know I can find time for a letter once in a while. Although, I am a sorry penman I surely do like to read good books. I am 13 years old, have wavy brunet hair and just enough freckles to show that I am a regular out-door girl.

Yours, fair and square,
ELLEN SHELTON,
Route 4, Alpharetta, Ga.

Today's Prize

Dear Seck:

I want to tell you about an experience my friend and I had fishing last summer.

Mother fixed lunch for us and we started out. We caught, I mean he caught, a big string of fish and the sun was nearly down. The fish were still biting and I kept fishing while he was preparing to go home.

Something just barely nibbled my hook and I said, "Oh, what's the use fishing any more." I jerked up my hook and I thought I had a snake on my hook and tried to shake it off, when my friend looked around and said I had an eel.

It got off the hook, but I remembered an old man saying that the only way to hold an eel was to catch it below the gills. I was so excited by the time I got it on a string that I didn't know what to do.

My friend suggested that we fish some more for his grandfather said where there was one eel there were two.

He got a nibble and jerked his hook up and there was an eel the same size of mine on it.

We invited some of our friends over and had a fish fry. They thought we were very lucky to catch two eels so quickly and helped us brag about our luck for the next two weeks.

Yours, fair and square,
WALLACE H. BRACKETT, 13,
Route 1, Winterville, Ga.

Dear Seck and Pen Pals:

Well, well, everybody happy! Well, you should be. Why just think only four more weeks of school and then we're off for a summer's vacation.

Gee! Just to think of spending the summer at a delightful camp, enjoying all sorts of sports. Or maybe going fishing on the 'ole river bank with the gang!

"Whops! I got a bite!" How about a hike up the mountain trail? Ain't the Blue Ridge pretty now?

Bet I can make a pretty dive here. Man! This water is cool! Don't you all love to swim? Ever been to the beach? Naw! The ole river hole's good enough for me. How about you? Goin' on a long vacation? Sure! Goin' to spend my summer swimmin', fishing and rowing! Then I can be here to see the circus when it comes. I'm going to pitch on our team this year.

Great! Spud picked me for first baseman!

Gee! I nearly forgot! I haven't done my lessons yet! S'long! But it won't be long now!

Yours, fair and square,
DOROTHY HERVIT, 13,
1038 Oak St., Atlanta, Ga.

Dear Seck:

I have read your strip in The Constitution for many years and have always wanted one of your books.

I have been a member of your club for about three years and always will like your colors and motto.

I go to school at Hearst-Mixon school. Our school will be out in two weeks and everything will be lonesome.

Yours, fair and square,
LUKE GEORGE,
Route 4, Covington, Ga.

Dear Seck:

Last Sunday was Mother's Day. A day which we should all appreciate and honor.

I am glad that I could wear a red rose instead of a white one.

Seck, I have no pets but cats and they aren't pets. They are pests instead of pets.

Tell are club members to write to me. I want lots of pen pals.

A real Georgia cracker.
CLARICE SMITH, 13,
Enigma, Ga.

Dear Seck:

Another letter from down in dear old Georgia as you call it.

I am 13 years of age and am in the ninth grade at Oak Mt. school. Our school is out now. I won a $5 gold piece for being the best student attending Oak Mt. school.

I am 4 feet 11 inches tall, have blond hair, blue eyes and fair complexion. My best pleasure is reading.

Yours, fair and square,
ELIZABETH DAVIS,
Route 3, Carrollton, Ga.

Dear Seck:

I am a girl from Alabama 14 years of age. I have blue eyes and dark hair. I am in the eighth grade. My favorite sport is horseback riding. I read your story every day in The Constitution and I am very much interested in it.

A GOOD CLUB.

I know a club so very rare,
And oh! the secretary of the fair and square,
A jollier and fatter feller I never knew,
So honest, brave and friendly, too.
I hope this rhyme a success will be,
And bring a good book home to me.

Yours, fair and square,
DORIS McGRIFF,
Route 4, Columbia, Ala.

Dear Seck:

This is my first time to write to you, although I have been reading your page a long time. My brother, who is younger than I am, is going to write too, just because I am writing.

I have two of the cutest little white chickens you ever saw. All of mother's baby chicks are black, so I can tell mine. An old negro gave them to me. They are just common nigger chickens, but I think they are much prettier than mother's pure-bred Barred Rocks.

Seck, I know you would like to be down on the farm when my daddy is shipping kid goats. He shipped 528 Easter. We have lots of fun helping crate the goats. He shipped one carload of grown ones the 10th of April, and will ship another about the 20th of June. It was lots of fun driving them to the station to load them.

Now, Seck, if you don't send me a book I am going to sell my old pet rooster and buy one. I would like to tell you about the old rooster, but that would make my story too long, I must close.

Yours, fair and square,
EMILY HARRIS,
Box 106, Collins, Ga.

Dear Seck:

I have been a member of your club quite a while, and I am very glad to see summer coming in. The birds are hatching and it is very lovely in the summer.

I have been plowing today and I decided I wanted to see my letter in the paper, so when I came to dinner I sat down and wrote you a letter.

I sure do like your mystery stories in The Constitution every day and Sunday.

Tell the other members to write to me. They will sure get an answer.

Yours, fair and square,
ALMOND BRUCE COUP,
R. F. D. 3, Decatur, Ga.

Dear Seck:

Our school will be out the 26th of this month. I shall be in the 6th grade next year. My brother graduates from Junior High this year. (Wish it was me.)

I've used all my stamps, my paper and ink.
I've looked for a book until my eyes are pink,
But I'm no quitter, nor am I a squealer,
I'll keep trying until I win "Stormie, the Dog Stealer."

Yours, fair and square,
TOM PEOPLES FRAZIER, 10,
Route 5, Box 426, Atlanta, Ga.

Membership Blank

Seckatary Hawkins:
Care of The Atlanta Constitution, Atlanta, Ga.

I wish to be enrolled as a member of the SECKATARY HAWKINS CLUB. I am enclosing a two-cent stamp for my club badge.

My name is .....

Street or R. F. D. .....

City ..... State .....

My age is ..... My birthday is .....

In filling this coupon use pencil, not ink. Print, don't write.

Hints For Flower and Vegetable Gardeners

BY W. ELBRIDGE FREEBORN.

THE latter part of May and the early part of June is the usually accepted time for the planting of cauliflower plants. However, some successful cauliflower growers start cauliflower from seeds the first couple of weeks in June, and transplant the plants to the open, early in July.

In spite of the fact that cauliflower belongs more or less to the cabbage family and requires more or less the same cultivation, they grow at their best during the summertime, while cabbages are generally grown as a spring and fall crop.

Cauliflowers are the most tempting of vegetables in appearance, particularly on show tables and as displayed in markets. The snowy heads are always attractive and the production of cauliflowers of as attractive appearance as professional growers turn out, is a worthy ambition for the home gardener, and one he can easily accomplish.

They are no more difficult to grow than cabbage, need exactly the same conditions, the same protection from the green "worms" that speedily riddle the leaves, and the same cultivation. The extra care they demand is the protection of the "flower" or curd. When the tiny white button appears in the center of the plant, the grower must begin looking after his cauliflowers if he wants to develop this miniature head into a big snowy flower. They must be protected from direct sunlight if they are to come fine and white. Exposed to the sunlight they will develop green and yellow coloring that is not attractive.

The protection consists of tying the big leaves that surround the flower by the tips so that they will shade the developing curd. These big leaves should be tied loosely so that they will not cramp or crowd the development of the head. This should have room to develop evenly and naturally.

Cauliflowers in the home garden can be placed more closely in the rows than in field culture as they will be tended by hand and will stand 18 inches apart, happily, under these conditions of hand cultivation. There was formerly a belief that the cauliflower was much more tender and difficult to grow than the cabbage. This is not true. It will thrive equally well with its close relative, under the same conditions of good soil and culture.

CARROTS.

For the summer and fall gardens, one of the favorite vegetables is the carrot, and we are illustrating today several of the more important varieties. The favorite market variety here in Atlanta is the early Chantenay, a half-long, well-shaped, well-colored variety.

There are two very important cultural directions concerning carrots. The first has to do with the shape of the root. In other words, in order that the roots may be round, well-colored and tapering slightly, the ground should be well prepared and very mellow. The reasons for this are obvious.

On the other hand, if carrots are planted in very heavy clay soil, the root has a tendency to be ill-shaped, sometimes even split.

The second important cultural direction has to do with fertilization, and is closely connected with the coloring of the carrot. For the carrot to be the proper orange color, they should be grown rapidly, well nourished with plenty of well-balanced commercial fertilizer, such as 10-4-4.

For carrots to be at their best for table use, they should be grown rapidly and pulled early. For this reason it is best that a small amount of them be planted about once every 10 days or two weeks. They may be planted from now until about the 1st or 15th of September, in this latitude.

GOURDS.

The ornamental gourds are always very interesting, and it so happens that they are very easy to grow. They will grow in almost any sort of soil, but should not be planted close to any of their cousins, the pumpkins, or the squashes. If they are planted close to them, they are liable to cross, and the edible vegetables will have a bitter taste.

The favorite variety is the dipper gourd. No real spring is complete without at least one gourd dipper. These same dippers are used a great deal for martin nests and are really appreciated by these birds. These nest-egg gourds are the little fellows that our grandmothers used to help in darning socks.

These are sometimes used as nest eggs. Some of the larger sorts are often used to fashion baskets, poultry nests and water dishes for the poultry. Another sort has been used for wash cloths or dish cloths. At least, the insides are used for this purpose.

But aside from the practical use of these fellows, they are most interesting when used for vines, and really give a change that is most effective.

PUMPKINS.

The pumpkins always make a very popular fall vegetable. The best known variety is the very large Jumbo, which is used so much at Halloween. Jumbo is also very fine for baking, as well as for pumpkin pies. And speaking of baking pumpkins, try to raise a few cashaws. We are a little bit south for these to grow at their best, but with a little special care they will make a delightful addition to the table.

Probably the most popular pumpkin here in the south is the sweet or sugar pumpkin. This is a medium size pumpkin 10 to 12 inches in diameter, but it is of very fine quality and its color is a deep orange, slightly ribbed, thick flesh and one of the very best edible pumpkins.

SQUASH.

All varieties of squash may be planted during the month of June and early part of July. The favorite variety of all is the yellow summer crookneck. The round white patty pan and the early yellow bush are both good flat types.

TURNIPS.

The old standby anywhere in the south is the turnip. There are probably more turnips planted in the south in the fall than all of the other vegetables combined. By this we do not mean to imply that the other vegetables will not grow well in the fall. It does mean that long ago turnips were found to be very satisfactory for the fall garden, just as we are learning each year that more and more vegetables will grow well during the late summer and early fall.

The turnip is such a well known vegetable that it seems superfluous to talk about and describe its uses, other than to say that it is invaluable.

Turnips will do best planted on new ground but this is not absolutely essential. If stable manure is to be used, it should be worked into the soil about two to four weeks before the actual planting of the seeds. Care should be taken that the stable manure is well rotted and thoroughly worked into the soil. Apply a liberal application of some good commercial fertilizer at the time of planting, repeating this fertilization about three weeks after the turnips have been out of the ground. If the turnips grow fast, the greens are much more tender and palatable. Use about one ounce of seed for each 100 feet of row.

The best turnip for the earliest planting in June and early July, is our old-fashioned rutabaga. No fall garden is at all complete without this addition. In fact, no vegetable dinner served in the fall is complete without the presence of a dish of mashed rutabagas.

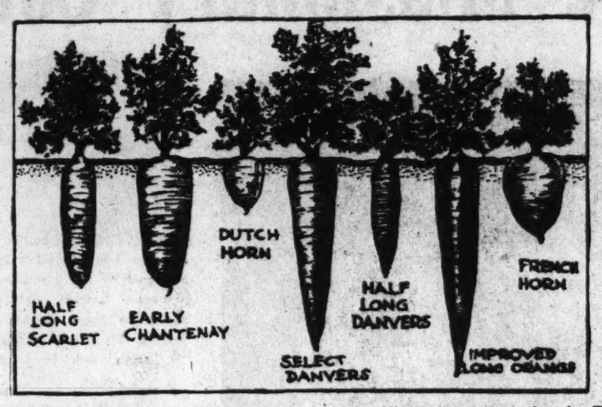
The standard variety of turnip used in north Georgia almost to the exclusion of the other varieties, is the purple top globe. It is a white, globe-shaped variety with a purple or red top. It makes a fairly good amount of greens and at the same time makes these most delicious turnips.

There is a new variety that is meeting with much success throughout the south, a recent introduction from Japan. This variety makes an unusual amount of very fine greens, and at the same time produces excellent roots. The root is pure white, about the size of purple top globe, and its greatest plea for mention in the hall of fame is that it is louse resistant. This is hard to believe, yet there have been cases of lice destroying purple top globe and not touching this Japanese turnip, where they were planted in the same field. For a good, early variety of turnip, plant a few Flat Dutch; for a yellow variety, use yellow globe; and for the stock or chickens, use cowhorn.

For real pleasure in the fall and summer vegetable garden, I would like to make a suggestion. Plant some of the vegetables that were planted only once in the early spring and see how well they will grow during the middle of the summer.

One of the vegetables that grows particularly well in the fall, is the old-fashioned spud-plain Irish potato. These are generally planted any time after the 15th of June, until the 15th of August. The favorite varieties for fall planting are Peachblow, Lookout Mountain and Green Mountain. For best results, be sure to insist on Irish potatoes that are grown in the state of Maine. The northern grown potatoes will grow off much quicker and the yield will be greater—in fact, so much greater, that there is no comparison between them and the locally raised potatoes.

May and June in the Vegetable Garden



WHAT TO PLANT IN MAY.

VEGETABLE SEED: Practically all of the vegetable seeds may be planted this month, including such heat-loving ones as okra, squash, cucumbers, New Zealand spinach, watermelons and cantaloupes.

FLOWER SEEDS: All of the tender annual flowers may be planted out of doors: zinnias, marigolds, petunias, phlox, ageratum, sweet alyssum, scabiosa, nasturtiums and calendula.

BULBS AND ROOTS: Gladiolus, tuberoses, cannas, caladiums, fancy leaved caladiums, dahlias and all of the other summer flowering bulbs may be planted now.

PORCH BOXES: Enthusiasm runs riot this month over porch boxes and window boxes, as well as outdoor flower beds. Ferns, wandering Jew, trailing coleus, rosy morn petunias, balcony petunias, lantanas, trailing vinca, geraniums, verbenas, begonias, snapdragons, fuchsias, salvias and dracena. All of these, and more, may be planted now.

FRUIT TREES: This is the proper time of the year to spray fruit trees, especially peaches and apples. These should be sprayed with a mixture of mulsoid sulphur and arsenate of lead.

Over the Garden Wall

BY LADYE GAYE

DIARY OF A DIRT DIGGER

TUESDAY:

THOUGH we keep our gardens as neat as a pin and all refuse raked up and burned regularly, there still will be bugs to bother us. And perhaps it's best that it should be so; gardeners might lose their girlish 'figgers' if the bugs didn't keep them humping.

Though we've all heard it dozens of times before—here's the low-down on the pests. They are of two sorts—the chewing and the sucking insects. The first eat the foliage and can be controlled by spreading a poison on the leaves. The second do not eat but merely suck the juice from the tissues of the plant. Contact poisons are the thing for them. It's interesting to know the why and wherefore of this. The poisons encase their bodies in an air-tight film. Because insects breathe through holes in the sides of their bodies, they are naturally smothered. Those are the gory details.

Now for the chewers. For this class of insects use sprays containing arsenic. Use three teaspoons of powdered lead arsenate to one gallon of water, or use six teaspoons of arsenate paste to one gallon. When using on glossy-leaved plants add one ounce of laundry soap to one gallon of water. This will make the stuff stick better. For delicate plants dilute the spray one-third or one-half.

If one prefers to use arsenate of lead as a dust, the following formula may be applied early in the morning when the foliage is wet: one ounce powdered lead arsenate; four and a half ounces of slaked lime, and four ounces of superfine sulphur. A dust-gun may be purchased for applying this dust insecticide, or a perforated tin can or cheese-cloth bag might answer.

Now to get the sucking insects. For these contact poisons must be used. The mealy bugs, thrips, aphids of all sorts and the scale insects belong to this group. For this type, fresh tobacco dust alone is quite effective, or a nicotine solution made according to these directions: one to one and a fourth teaspoonfuls of tobacco extract, one gallon of water and one ounce of laundry soap—soap to be added just before the spray is used. An ordinary soap spray is often used. For this, use one pound of common laundry soap dissolved in three or four gallons of hot water, applied lukewarm, or diluted to required strength, according to type of plant.

Spraying should be accomplished during a dry spell or just after a rain. In using sulphur dusts, apply on a still dry day when the temperature is around 70 or higher, since the fumes are liberated by heat.

Well, that ought to get the suckers and chewers, but there are still others—red spider, gall mites, wireworms, slugs, snails, cutworms and so on. They leave a trail of gnawed-off stems, wilted plants, lopsided flowers and stunted growth. Try poison bait for this third group.

This may be prepared by smearing a slice of apple or potato with Paris green or white arsenic. This choice bit may be placed beneath a flower pot or laid on the ground near the scene of attack. To make this, use one ounce of Paris green, one and one-fourth pounds of dry bran, four ounces molasses and one-half pint water. Mix dry and wet ingredients in separate dishes, add together slowly and leave to stand for several hours before using. Care should be exercised in handling this stuff to keep it from the little folks and their pets.

Now about spraying equipment. There are all sorts and kinds to be had. The ordinary hand spray pump is perhaps most often used for the small garden, though it is hard to imagine anything more tiresome to operate. Then there are the compressed air sprayers that have to be pumped up with the plunger. And that pumping requires considerable strength—or at least that has been my experience. Of course, after the sprayer is ready to go into action, it's a perfect joy to use one of these pneumatic sorts.

HAY FEVER AND ASTHMA

Treatment On Free Trial

Just your name and address will bring you all charges prepaid—a full sized bottle of Lane's Famous Treatment. No matter how long you have suffered—try my treatment without cost to you. Used by thousands and this bottle does not cost you a cent until you are completely satisfied—then send me only $1.98. Write me today, stating trouble.

D. J. LANE, 216 Lane Bldg., St. Marys, Kansas

Knowing Your Stars

BY EVANGELINE ADAMS

The World's Most Famous Astrologer.

WHEN VENUS WAS IN SAGITTARIUS

A GREAT many unhappy marriages would be prevented if people knew themselves better. Of that I am convinced, and it is with the hope of giving you a deeper understanding of yourself that I am writing these articles.

A young girl came to me some time ago for advice. She was desperately in love . . . or thought she was. Her parents didn't approve of her choice.

"You've been in love before, haven't you?" I inquired.

"Oh, yes," she replied, brightly. "Oodles of times. But it was never like this."

"You thought it was at the time, though, didn't you? Now be honest."

She thought for a second, then smiled sheepishly.

"Yes," she admitted. "I guess I did."

Now, ordinarily I don't like to interfere with the course of young love, but in this girl's case I thought I was justified for two reasons: First, the horoscope of the young man indicated that his affections were very intense and physical, whereas the girl's were more impulsive and inspirational. Their needs, in this respect, were wholly different and neither complemented the other. Second, she was very impulsive in forming attachments and, to use an old expression, I seriously doubted if she "knew her own mind."

I advised her to wait a few years before marrying.

How did I know all this?

Because the girl had Venus in Sagittarius, a sign that is noted for its impulsive, frank and fiery qualities.

If Venus was in Sagittarius when you were born (which can be ascertained by consulting the accompanying table) you are impulsive in forming attachments, capricious in taking dislikes to people, but constant and enduring when your affections are once placed. Be absolutely certain, however, before you place them.

It is most necessary that you feel proud of, and look up to those you love, and that they give strict attention to the proprieties of life. Anyone wishing to attract you should avoid any suggestion of commonness or vulgarity.

No being over-physical in the expression of your love; you must be appealed to through your mental and inspirational side; otherwise you soon grow indifferent and begin to wonder if you are getting enough in return for having given up your freedom. Many who live the "bachelor life" are born under similar vibrations.

You have two very distinct sides to your nature, and it would be beneficial for you to live part of your life in the open and enjoy the inspiration which comes through athletics or association with animals; otherwise you will not feel that your life is complete.

Venus has not the passion in Sagittarius which she has in the other fiery signs. She is more impulsive and the slightest rebuff kills the interest. There is an aspiring and spiritual quality which tends to remove any taint of grossness. This very quality is a wife, however, may appear as a defect to the husband who is essentially warm-hearted and who can conceive of love in only the physical sense.

People with Venus in Sagittarius are essentially idealistic in their affections. They are proud and high-spirited and they demand the same qualities in those whom they love. Indelicacy shocks.

Now, of course, there is no such thing as perfection among mere humans. Every person has tendencies which should be curbed, and those with Venus in Sagittarius are not exceptions.

You are endowed with a certain rashness in speech that may lead you into difficulties, and cause misunderstandings with friends. Try to curb your impulsive likes and dislikes. Try to develope the warmer side of your nature and your more affectionate qualities.

If your husband or wife has Venus in Sagittarius, don't be too critical and attempt to bind down his or her affections, for the attempt will only be resented. If there are times when you wonder whether your affections are reciprocated, don't worry about it. It probably isn't because you are failing in kindness or attention, and the chances are that the mood will pass. Make sure, however, that you handle the situation delicately and with understanding and don't offend sensibilities. Be sure that you maintain the niceties of romance.

Perhaps you might be interested in knowing some of the famous people who were born with Venus in Sagittarius! Well, here are a few: Theodore Roosevelt, Fritz Kreisler, Ramsay MacDonald, Andrew Carnegie, Rudyard Kipling, Robert Louis Stevenson and Maude Adams.

WHEN VENUS WAS IN SAGITTARIUS

The following table will tell you whether or not Venus was in the sign Sagittarius at the time of your birth. Run your eye down the left-hand column until you come to the year of your birth. On the same line with the year, will be found the dates covering the period during that particular year when Venus was in Sagittarius. If the date of your birth is not included in the periods covered in this table, then Venus was not in Sagittarius, but was in one of the other of the 12 signs.

1860—December 25 through January 17, 1861.
1861—October 14 through November 7.
1862—November 26 through December 19.
1864—January 6 through January 31; October 27 through November 19.
1865—December 11 through January 2, 1866.
1866—October 7 through February 4, 1867.
1867—November 11 through December 4.
1868—December 24 through January 17, 1869.
1869—October 14 through November 7.
1870—November 26 through December 18
1872—January 6 through January 30; October 26 through November 19.
1873—December 10 through January 2, 1874.
1874—October 7 through February 4, 1875.
1875—November 10 through December 3.
1876—December 24 through January 16, 1877.
1877—October 13 through November 7.
1878—November 25 through December 18.
1880—January 5 through January 30; October 26 through November 18.
1881—December 8 through January 1, 1882.
1882—October 7 through February 4, 1883.
1883—November 10 through December 3.
1884—December 23 through January 16, 1885.
1885—October 13 through November 6.
1886—November 24 through December 17.
1888—January 5 through January 29; and October 25 through November 18.
1889—December 9 through January 1, 1890.
1890—October 8 through February 5, 1891.
1891—November 9 through December 2.
1892—December 23 through January 15, 1893.
1893—October 12 through November 6.
1894—November 24 through December 17.
1896—January 4 through January 29; and October 25 through November 17.
1897—December 8 through December 31.
1898—October 8 through February 5, 1899.
1899—November 9 through December 2.
1900—December 23 through January 15, 1901.
1901—October 13 through November 7.
1902—November 24 through December 17.
1904—January 5 through January 29; and October 25 through November 18.
1905—December 9 through January 1, 1906.
1906—October 9 through December 15; December 26 through February 6, 1907.
1907—November 9 through December 2.
1908—December 23 through January 15, 1909.
1909—October 12 through November 6.
1910—November 24 through December 17.
1912—January 5 through January 29; and October 25 through November 17.
1913—December 8 through December 31.
1914—October 10 through December 5; December 31 through February 6, 1915.
1915—November 9 through December 2.
1916—December 22 through January 14, 1917.
1917—October 12 through November 6.
1918—November 23 through December 16.
1920—January 4 through January 28; October 24 through November 17.
1921—December 8 through December 31.
1922—October 11 through November 28.
1923—January 2 through February 6; November 8 through December 1.
1924—December 22 through January 14, 1925.
1925—October 12 through November 6.
1926—November 23 through December 16.
1928—January 4 through January 28; October 24 through November 16.
1929—December 7 through December 30.
1930—October 12 through November 21.
1931—January 4 through February 6; November 8 through December 1.
1932—December 21 through December 31.

Next Week: A Solar Horoscope for Gemini People.

(Copyright, 1932, for The Constitution.)

Culbertson on Contract

LESSON NO. 24.

BY ELY CULBERTSON

World's Champion Player and Greatest Card Analyst

This is the twenty-fourth of a series of articles in response to requests from numerous readers, designed to explain the elementary principles of contract bridge. One of these will appear each week. In them Mr. Culbertson will write especially for the benefit of those who have never played contract and who may even be unfamiliar with the methods of playing it. The articles will cover the game from its basic elements to the higher phases of contract bridge. The series in its entirety will comprise a complete course in "How to Play Contract."

EITHER partner may institute forcing tactics whenever game seems almost certain in the combined hands, if the partnership has opened the bidding, by making a jump takeout in another suit. When made by the responding hand, opposite an opening bid of one, the jump takeout is called a forcing takeout. However, a similar forcing bid can be made by the opening hand after opening with a bid of one and receiving a minimum response (suit or no-trump) from partner. This bid by the opening hand is called the forcing rebid.

The forcing rebid is usually applicable to hands which are much stronger than indicated by an opening one-bid, but still not strong enough to make a sound opening two-bid (forcing). This means, usually, about 4 honor-tricks—1 1-2 tricks stronger than shown by a one-bid, and 1 1-2 honor-tricks weaker than a two-bid usually implies. The principle that 5 1-2 honor-tricks in the combined hands promise game at some bid is merely given a new application here. If you open with a bid of one in a suit and your partner responds with a bid of one no-trump, (a negative response, showing about 1 1-2 honor-tricks, but no biddable suit and no raise), and you hold 4 or 4 plus honor-tricks, you can add the 1 1-2 honor-tricks shown by your partner's bid and find that there are at least 5 1-2 honor-tricks in the combined hands. You convey this knowledge to partner, if possible, by making a jump rebid in a new suit—a forcing rebid. A second biddable suit must, of course, be in your hand.

Suppose you hold:

Spades	A Q J 2
Hearts	6
Diamonds	A Q
Clubs	K J 7 6 5 3

This hand, with 4 plus honor-tricks, is not strong enough for an opening bid of two. The proper opening bid is one club—bidding the six-card minor suit before the four-card major. If partner responds with one no-trump, you know that there are 5 1-2 plus honor-tricks in the combined hands. You have another biddable suit—spades. You should, therefore, make a forcing rebid of three spades. Partner must now choose between three possible game-going bids: clubs, spades, or no-trump.

Suppose the four hands are as follows:

	♠ A Q J 2 ♡ 6 ◇ A Q ♣ K J 7 6 5 3	
♠ 9 7 6 ♡ K Q 10 9 ◇ 8 6 3 2 ♣ 9 4	N W E S	♠ 5 4 3 ♡ A 8 7 5 ◇ K 9 7 ♣ Q 8 2
	♠ K 10 8 ♡ J 4 3 2 ◇ J 10 5 4 ♣ A 10	

The complete bidding (North Dealer) is as follows:

North	East	South	West
1♣	Pass	1NT	Pass
3♠	Pass	4♠	Pass
Pass	Pass		

Partner's responses to a forcing rebid are approximately the same as the opening hand's possible responses to a forcing takeout. They are exactly the same in that they are forced until either partner has bid game at some declaration, always bearing in mind that a proportionately lower bid is sufficient for game when there is a part-score, and that an intervening penalty double, if equivalent to a game, immediately nullifies the forcing factor.

The common characteristic of the forcing takeout and the forcing rebid is summarized by this inevitable rule of the approach-forcing system: Any jump bid in a new suit, made by either partner below a game contract, provided their side has opened the bidding, is forcing until a game contract—or its penalty equivalent—is reached.

The responding hand, after a forcing rebid by the opening hand, is in the following honor-trick situation: 1 1-2 honor-tricks already shown in his own hand, and 4 honor-tricks in partner's hand. The opening hand is in this honor-trick situation, after a forcing takeout by partner: 2 1-2 honor-tricks already shown in his own hand, and 3 plus honor-tricks in partner's hand. In both situations there is precise knowledge as to the minimum honor-trick strength held by the partnership. Raises and no-trump responses may be made accordingly.

In the example hand, south knows that North's club suit, since it was bid first, probably contains at least five cards, but since game requires 1 less trick in a major suit than in a minor suit. South—holding three spades and only two clubs, though the latter contains the ace—bids game in spades. The contract should be made.

TODAY'S POINTER.

The forcing rebid is a bid by the player who has opened the bidding after partner has responded, or an opponent has overcalled. This bid, in common with the forcing opening bid of two in a suit and the forcing takeout, requires both players to keep the bidding open until a game contract is reached.

Question: North-South vulnerable; East-West not vulnerable.

The bidding:

North	East	South	West
1♡	Pass	2♠	3♣
Pass	Pass	Dbl.	Pass
3♡	Pass	3♠	Pass
4♠	Pass	?	

What should South bid, holding:

Spades	K Q J 10 6 2
Hearts	A
Diamonds	—
Clubs	A 10 9 8 7 4

Answer: Six spades. Enough discards should be available on North's hearts to get rid of the clubs.

Question: What should South lead, holding:

Spades	A 8 7 6 5
Hearts	K 6 2
Diamonds	A 4 3
Clubs	7 2

The bidding:

East	South	West	North
1♠	Pass	2NT	Pass
3♡	Pass	4♡	Pass
Pass	Pass		

Answer: Spade ace. The way in which a fourth trick seems likely is through North's ruff of a spade.

(Copyright, 1932, for The Constitution.)

How To Play Contract Bridge

This booklet, with illustrated thrilling hands from the famous Culbertson-Lenz match, may be obtained at The Constitution office for 10 cents. If it is desired that your booklet be mailed, accompany order with a 2-cent stamped, self-addressed envelope.

Mr. Culbertson, who won last year all major bridge contests in America and England, will be glad to answer questions on bidding and play of hands sent in by readers if accompanied by stamped, self-addressed envelope.

The Two Essential Books on Contract

By Ely Culbertson

Blue Book.....$1.88
Summary 94c

Order by Mail or Phone JA. 5700

Books, Street Floor

DAVISON-PAXON CO.

Recent News Developments in Hawaii Recall Most Intensive Missionary Conquest of All Time



Hawaiian maidens enjoyed a repast of fish and other delicacies which they didn't always bother to cook, when they were plentiful and could be obtained without hard work. It was okay with them whether the feast was at mid-day or midnight.



Above—The primitive poison god of the Hawaiians, whose priests brought death to thier dupes by miving his toxic shavings with their food.

At right—Princess Kapoiani, after becoming a Christian, defied the goddess Pelee who menaced her people for generations.



Volcanic Eruption in Hawaii Recalled Girl's Defiance After Missionaries Had Overthrown Cruel Poison God And Murderous Custom of Cannibals

BY CHARLES P. HAVEN.

DURING recent months the Hawaiian islands, those dots in the mid-Pacific that became American territory by a joint resolution of congress shortly after Dewey took the Philippines, have flashed into the news, recalling to mind one of the most intensive missionary and business conquests of a nation in all time.

Onto the front pages of the papers of the world came, first, news that the natives of the Sandwich group, which name Captain Thomas Cook gave to the archipelago in honor of his patron, the Earl of Sandwich, had reversed the practice of early American, English, Russian and French whaling crews, and were attacking the wives and daughters of American naval officers.

Next came news that the American board of commissioners for foreign missions, the Boston organization that sent the first Christian missionaries to Hawaii, had talked with the islands by wireless telephone, thereby communicating with the islands in a few moments, where it took them more months to do so when the brig Thaddeus sailed out of Boston harbor something more than a century ago to bring civilization and Christianity to the pagans.

Antd, lastly, advices arrived that Kilauea, the great volcano where the former goddess of the same name resided, had been grumbling and belching smoke again, after several years' vacation, as a menace to the inhabitants on her slope.

Awakening Zeal.

Hiram Bingham, newly graduated from Andover Theological school, and grandfather of Senator Hiram Bingham, of Connecticut, was one of the active sponsors of the expedition to Hawaii and a member of that little band that sailed out of Boston harbor aboard the Thaddeus. Asa Thurston, a fellow graduate; Dr. Thomas Holman, a young physician; Daniel Chamberlain, a Massachusetts farmer; Samuel Whitney, a mechanic and teacher; Samuel Ruggles, catechist and teacher, and Elisha Loomis, printer and teacher, were his companions on the great missionary adventure.

These men, some of them accompanied by their wives and families, believed that dry that they were leaving behind the land that was their home, and never expected to see it again. Perilous was a journey by sea in those days, and particularly perilous was the trip around the Horn to the Pacific.

They and their associates had become interested in the plight of the pagans on the islands of the South sea by stories brought to America by Hawaiian youths who had been given passage here by whalers and traders who had touched at Hawaii before returning to their home ports of Boston, Gloucester, Salem.

The picture opens one day when, in 1809, a dark-skinned boy, who answered to the name of Obookiah, was found weeping on the doorsteps of Yale College by the Rev. Edward W. Dwight, a resident graduate. Obookiah told Mr. Dwight a pitiful tale of having seen his father and mother slain in one of the frequent civil wars that then tore his island asunder.

He said that he had fled with his infant brother on his back, and that he was overtaken and the child killed by a spear stroke in the hands of blood-thirsty fellow countrymen.

Heard of Christian God.

Obookiah had been fortunate enough to have fallen in with a sailor on the whaler that brought him to America, who told him the story of the white man's God, and he had conceived the ambition to bring Christianity back to his unhappy island. Obookiah never achieved his ambition. It was to Samuel J. Mills, another resident graduate who had arrived in New Haven that year, to whom Obookiah told his story. Mills took Obookiah to his home in Torringford, Conn., and thence to Andover for a two years' residence.

Finally, Obookiah went to the Foreign Mission school at Cornwall, Conn. There he met Samuel Ruggles, who determined to accompany him back to his island with the gospel. Events succeeded themselves until the little band aboard the Thaddeus arrived at their destination. There they were met with fearful and wonderful sights and experiences.

Senator Bingham's grandfather told of the idolatry of the natives, how they were subject to superstition and were especially under the domination of the priests of Kalaipohoa, the poison god, who claimed that their god was made from a tree that never could be found by anyone but themselves. They practiced the power of life and death over their fellows, poisoning at wholesale rate any who displeased them or threatened to endanger their racket.

Many Other Gods.

Other gods, carved out of wood, to whom the priests attributed extraordinary and supernatural powers, gave them added influence. The natives were entirely uneducated. They had no written language, no ideals, no moral codes, no literature, no alphabet. Theft, incest, promiscuity were the order of the day. Murder was as common as drunkenness, a state they learned to assume by drinking the hard liquor brought to the islands by the traders and whalers who stopped there on their voyages.

The 10 islands of the Hawaiian group, in area somewhat less than Massachusetts, were peopled by a well-formed, muscular race, with olive complexions and open countenances. It is thought that they were the decendants of Malays, driven there in their small boats from Asia, or arrived there by the urge of adventure and exploration.

When the missionaries arrived these people were living in the lowest stages of barbarism sensuality and vice, Rev. Dr. Bartlett tells in his history of the Hawaiian mission. The children were stark naked. The king came more than once to the house of Mr. Ruggles with all his five wives in a state of nudity. When the horrified Americans suggested that he don some clothing when he went to make a call, he arrived next time in stockings and a silk hat.

Husbands had many wives and if one husband took a fancy to one of the wives of another husband, he merely expressed his admiration and he received the desired wife as a present. When a foreign vessel came to harbor in Hawaii, the women swam out to meet it and high jinks were the order of the day and night, according to Dr. Bartlett.

The nation practiced human sacrifice. The high priest, when he felt particularly playful, used to draw a cord about the neck of his victims and pull it tight. The current holder of the office had a score of 23 victims on one cord before it was gently, but forcibly impressed upon him that strangling human beings wasn't quite cricket.

Thoroughly savage they were devoid of fixed habit or routine. If food were plenty they would eat six or seven meals a day and often wake in the night for a snack to hold them over till breakfast. If there wasn't any food handy or they had something else on their hands they would forget all about eating for several days at a time. When they wanted a nap they took it, not bothering to wait for the cessation of business and the night; for the simple reason that there wasn't any business to cease.

Infanticide was rampant. If the Hawaiians thought they had children enough, they extirpated all those who arrived after the deadline was drawn. Succession was through the females in the king's family, so a reasonable certainty could be felt that the king business would be kept in the royal family. The king was absolute and lazy.

If a family became tired of taking care of an elderly parent, they just left him to starve. Maniacs were stoned to death by the youths of the village, who thought such sport pretty high-grade fun. The people were kept in submission by a system of tabus.

A custom, place, person was tabu when the king and priests decided it was. You were considered a sissy if you ate with the women of your family, and if the women of your family ate your favorite roast pig she was fittingly punished, for you had taken the precaution to make that particular delicacy tabu to them.

From Health to Disease.

The race had been particularly healthy until the advent of European and American traders and whalers. After a few years' visits from the civilized of the world, it became shot through with disease, leprosy being not the least of the scourges brought to the islands. In fact, it was the importation of Chinese coolies by white men for work in the rice fields of the islands that caused the first outbreak of leprosy and made necessary the establishment of Molokai as a leper colony.

aoin etaoin? (!*etaoin!**A9R

There were six principal gods and any number of lesser ones. Whatever the priests demanded for their gods must be forthcoming, lands, houses, human sacrifice or a fine roast pig. The natives then knew the use of fire. They had discovered its uses by transporting it from the crater of a volcano. Later they discovered the trick of rubbing two sticks together and making fire when and where they needed it.

That was the situation the missionaries from Boston stepped into when they sailed with the blessings of their well wishers in the vestry of the Park Street church ringing in their ears, and they had awakened one fine morning to see the snow-capped peak of Mauna Kea in full view.

By 1823, the missionaries had so far achieved the results of their voyage that 24 chiefs were learning to read and write in the mission school they had erected in southern Hawaii.

The first functions in the missionary work were even less pretentious than teaching primary schools or preaching short sermons in broken speeches, because first of all it was necessary to create a desire for better things.

Mr. Bingham described a missionary's wife cutting and fitting a dress for the queen, who would hardly stop her gambling long enough to try it on and then would reject it with a curt, "To tight—off with it—do it over," and while the missionary was trying to show the queen's serving women how to make her dress, a pet hog was burrowing in the cloth like a puppy.

In the spring of 1822 the mission received reinforcements consisting of William Richards, Charles Samuel Stewart and Artemas Bishop, ordained missionaries; Joseph Goodrich and James Ely, licensed preachers; Abraham Blatchley, physician, and their wives, and Levi Chamberlain, superintendent of secular concerns."

The king's mother at this time, Keopuolani, had become a Christian. She was the daughter of a race of kings, wife of a king and mother of two kings—she was the first person baptized on the islands. In the days of heathenism her person was regarded as sacred. There were times when no one might see her, and when she walked abroad at the close of the day, anyone who saw her fell prostrate to the earth. She was distinguished by her kindly temper. When drawing toward the close of life, she gave charge that the customary heathen abomination should not be practiced at her death.

In their effort to raise a nation from barbarism to civilization, it became necessary for some of the missionaries to join the government.

The Rev. William Richards was in 1838 made a counsellor in international relations, and later he became minister of instruction. The Rev. Robert Armstrong was put in charge of the schools, and Dr. Gerritt P. Judd, physician, ancestor of the present Governor Lawrence M. Judd, was official adviser and later confidential minister to the king, through Lord Paulet's forcible occupation of the islands in 1843.

During this time Dr. Judd took the national records and placed them secretly in the royal tomb. Here, with the sovereigns of Hawaii, he came nightly to work in secret.

A favorite heroine of the Christian conquest of Hawaii is the gallant Kapiolani, a descendant of ancient kings. A pagan when the missionaries arrived, she became a Christian, and in 1825, scarcely four years out of paganism, she made her name immortal by challenging the goddess of Pele, supposed to dwell in that great crater and worshipped by the people with sacrifices.

Against the protests of family and friends and the opposition of the goddess' prophetess, she marched to the brink of Pele, ate the sacred berries, threw stones in defiance into the boiling mass.

The subsequent history of Hawaii is largely industrial and political. American businessmen followed the cross, planted sugar, bananas, rice and pineapples. The islands became a republic when J. A. King, S. B. Dole, W. O. Smith and P. C. Jones, a committee of safety, declared the monarchy at an end and themselves a provisional government, with Mr. Dole as president, until arrangements could be made for annexation of the islands to the United States.

Queen Liliuokalani was the last of the Hawaiian monarchs. Oldsters will remember her visit to America.



These wooden gods were assistants to the poison god and were used as aids in keeping the primitive Hawaiians in subjection.





The priests, the king and the kinglets of the islands of the South seas used these minor gods for their own enrichment and power.

LIQUOR HABIT

Send for FREE TRIAL of Nozalco, a guaranteed harmless home treatment. Can be given secretly in food or drink to anyone who drinks or craves Whiskey, Beer, Gin, Home Brew, Wine, Moonshine, etc. Your request for Free Trial brings trial supply by return mail and full $2.00 treatment which you may try under a 30 day refund guarantee. Try Nozalco at our risk. ARLEE CO. Dept. 146 BALTIMORE, MD.

SWELLING REDUCED

And Short Breathing relieved when caused by unnatural collection of water in abdomen, feet and legs, and when pressure above ankles leaves a dent. Trial package FREE. Dept. 545.

COLLUM MEDICINE COMPANY
406 Whitehall St., Atlanta, Ga.

$-BELIEVE IN LUCK?-$



Dept. T-82 P. S. BUREAU, General P. O. Box 72, BROOKLYN, N. Y.

What Was Justice In This Case?

The Story of Roy Sloane, Boy Prodigy, Whose Uuusual Talents Brought Only Trouble and Own Death by Violence

BY PETER LEVINS.

JUSTICE didn't do so well in the case of Roy Sloane. In fact, there were blunders of one sort or another all along the line. His brilliant mother, Anne Bogenholm Sloane, educator, writer, linguist and lecturer, willed him, before he was born, to be a prodigy, and he became a prodigy. But somewhere something went wrong.

Justice thought it solved the problem by giving him another chance because of what was termed "his great promise." It was thought that if he were to be freed he might become a "useful citizens." This was another error. Within a few months of his release he was again under a cloud, and he died ignobly, a disgrace to his doting mother and to the social system which tried in vain to save him.

Mrs. Sloane was—and may possibly still be—a great believer in prenatal influence. She had an idea that the expectant mother's thoughts did a lot to determine the future of the child she was to bear. Mrs. Sloane during her pregnancy thought sweet and lovely thoughts, and willed that she would have a son who would become a great engineer, a man who would make a shining name for himself in the world.

We do not know whether Mrs. Sloane was under the impression that other expectant mothers do not wish for the best of life's blessings for their young, but at any rate that was her theory, and to a certain extent it seemed to work in her case. She bore a son and he became an inventive, ingenius and nimble-witted youngster whom people never got over marveling about.

As the years passed the mother had more and more to do in connection with her many occupations and interests, but she did her best to train her good-looking son along the most modern intellectual lines. After all, she was something of an authority on child training, and it was only to be expected that her son should stand out head and shoulders above his fellows.

JUST ONE MISTAKE AFTER ANOTHER.

Then something unfortunate happened.

According to the police of Washington, D. C., he had stolen an automobile. Mrs. Sloane wept and pleaded and insisted it must be a mistake—and the boy was released. Then he went to Carnegie Institute of Technology in Pittsburgh, where some more mistakes occurred. This time he was sent to a training school for erring youths, and his mother wrote frequent inspiring letters.

He escaped after three months, stole a car the next day, and presently matriculated at Columbia University in New York, where he took special courses in chemistry while his mother studied, at the same institution, for her Ph. D. Roy, like his mother, excelled in his classes, and at the same time he made quite a tidy bit of pocket money selling automobiles on the side.

Mrs. Sloane sailed to faraway India on November 25, 1926, to pursue further her splendid studies, and five days later good-looking Roy was arrested in an automobile owned by a resident of Mt. Vernon, N. Y. By a strange coincidence the young auto salesman had in his possession one of the most complete sets of automobile keys ever found on one person.

Subsequently while Mrs. Sloane was still in India teaching young people there on behalf of the British government, her son was sentenced to five years in Sing Sing by Judge William F. Bleakley, of Westchester county. A month later the five-year term was raised to ten when the authorities of Westchester learned that Roy was a second offender.

The next unfortunate event occurred late in October, 1927, when Principal Keeper John Sheehy noticed—or was informed about—something out-of-the-ordinary about the bars of Roy Sloane's cell.

INVENTIVE GENIUS EVIDENCED IN CELL.

Sheehy discovered that several bars had been cut and replaced by putty painted black. He also discovered that the blond, blue-eyed pleasant-faced convict had stuffed his mattress with all sorts of interesting little implements—a steam radiator wheel which had been so filed that it could be used as brass knuckles; a home-made key which would open his door from the inside as well as the outside; an imitation revolver; a bottle of hydrochloric acid; a keeper's hat, and 16 one-foot lengths of lead pipe which might be joined together to pull down the electric wires and thus silence the alarm system.

Furthermore, the ingenious Sloane had arranged the blue uniform he wore in the prison band—he played the trombone—to resemble a keeper's uniform.

Since possession of brass knuckles by a convict is a felony, the young man was brought back to White Plains, charged with possessing unlawful weapons. He was tried before Judge Bleakley and it was this proceeding which stamped Sloane as a young man of very extraordinary talents.

He electrified the courtroom immediately by asking for permission to defend his own case. Permission was given, the lawyer who had been assigned to his case withdrew and Sloane went into action.

His defense developed into quite a performance. He put himself on the stand, maneuvered back and forth between the witness box and the counsel table, and definitely impressed the jury with his quickness of wit and his appearance of sincerity. He looked more like a member of a college debating society than an isolation prisoner from Sing Sing.

He admitted he had intended to break jail but a letter from his mother, asking him to serve his sentence like a model prisoner, had dissuaded him and so he had begun to remove the tools from his cell, one at a time "so the stool pigeons in the tier wouldn't see them."

He said that if he had been really serious he would have gotten a real pistol for use in his escape attempt. He told the jury that he could "get anything" at Sing Sing, and on top of that he produced from various pockets a set of tools, including two chisels and a screwdriver. This feat caused the mouths of the prison guards to fall wide open, for Sloane had been searched when he left Sing Sing and before he entered the courtroom.

SING SING AFFORDED ALL BUT LIBERTY.

"Is there anything you CAN'T get in Sing Sing?" demanded the amazed judge.

"Yes, your honor—my liberty," said Sloane.

The jury debated for six hours and then announced—

"We find the defendant Sloane guilty as charged, but recommend him to the mercy of the court on account of his youth and his apparent ability, and we feel that perhaps he may become a useful member of society."

Roy Sloane was sentenced to serve seven more years and was transferred to Dannemora, the prison known as "Siberia" because it houses the most dangerous criminals in the state.

"The public need not waste any sympathy on Sloane," said Warden Lawes of Sing Sing. "He's a tricky boy, and no mistake. That swelled head of his is going to keep him in plenty of trouble."

FRAMED BY FENCE, NEW TRIAL DEFENSE.

However, he minded his p's and q's in Dannemora and presently was back in Sing Sing, studying law and preparing his appeal.

In April, 1928, he won a new trial on the grand larceny charge, and this time he had two long-term convicts, as well as his mother, to testify for him in the ensuing trial. The substance of the defense was that Roy had been framed by an automobile fence named Albert Goldman, that he was a "sap salesman" for the car theft mob. In other words, he never knew that the cars had been stolen.

"The question presents itself," said the lawyer-defendant, "as to why I did not bring Goldman, who employed me to sell these cars, as a witness here. I will tell you why. If I were to subpoena Goldman, and I know where he can be found in New Jersey, and you were to send me back to prison, I would be considered there a squealer and a stool pigeon, and what the prisoners would do to me would be aplenty.

"I regard the prosecutor (James Dempsey Jr.), as a very shrewd orator and I beg of you not to let him throw any verbal dust in your eyes."

Mrs. Sloane, the heavy-set, well-poised mother, beamed as her brilliant son paced before the jury box pleading his own case. Did they not see that Roy could never have done any of the things he had been charged with, that he had been the tool of unscrupulous criminals? Why, one had but to look at the boy, so open-faced, so clear-eyed, so manly, to know that there was nothing of the criminal about him. Free him, her manner seemed to say, and he will prove his worth.

The jury deliberated less than two hours and returned a verdict of not guilty—and the crowd cheered.

Sloane asked Judge Frederick P. Close if the verdict invalidated the seven-year sentence for possessing dangerous weapons. He argued that if he was held in prison illegally, as this verdict proved, then he couldn't be held for attempting to escape.

Judge Close admitted that the problem was an interesting one and suggested that Sloane appeal from the ruling.

SLEPT BY DAY, PLOTTED BY NIGHT.

Then began a long series of petitions and appeals of one sort or another. It went on for months. Sloane started out by doing it himself, but he soon discovered that he needed a regular lawyer or so on the outside to boost things along. It must have cost his mother a pretty penny.

He became somewhat restive at the slow progress with the result that in November, 1929, he was transferred to a cell in the death house along with several other convicts. The reason: another escape plot.

Roy had apparently weakened from his high resolve to keep on his good behavior during his residence in Sing Sing, and had gone to work on some new implements for use in a jail break.

"He sleeps all day and plots all night," said the unsentimental P. K.

Sloane chafed considerably under his confinement in the condemned cell section. He asserted he had a legal right to escape whenever he could, for was he not being held in prison illegally? Well, that was what the state courts were trying to figure out.

He remained in the death house until February, 1930, when he went back to his old cell block.

Finally, the Sloane riddle reached the court of appeals. This court ruled that he should be returned to Westchester and resentenced for a misdemeanor instead of a felony. He could be sentenced to but one year at the most for the offense—and he had served three years.

So, with a great fanfare of publicity, Roy Sloane went free.

"I think it did me good," he told reporters. "When a man has seen the worst, life doesn't hold any terrors for him."

His mother, of course, was ecstatically happy. Her brainy son, whom she had likened to Demosthenes for the way he had studied in jail, had won his freedom at last. She wanted him to be a lawyer; he had done so well, he seemed cut out for a great legal career. She went with Roy to the office of H. Thornton Banks, one of the Sloane lawyers.

Reporters who talked with the young man in Banks' office were impressed by his perfect self-assurance. His years in Sing Sing, much of the time in solitary confinement, had not disturbed his poise in the slightest.

"I'm very anxious to get right to work," he said. "Mr. Banks is going to give me a job in his office and while I can't practice law, there is a great deal of legal work that I shall be able to do, writing briefs, preparing cases, and making myself generally useful."

The scene changes. The time is not quite two months later. Let's go—

Three holdup men invaded the office of Karos & Stein, diamond dealers, on the tenth floor of the I. Miller building, Fifth avenue and 46th street, at 2 p. m., February 18, 1931. They stretched adhesive tape across the mouths of four jewelers, and started poking around the unlocked safe. As one of them picked up a chamois bag containing $4,000 worth of diamonds, a siren sounded somewhere in the vicinity.

"The alarm!" he exclaimed. "Come on—let's go!"

The trio fled—and things happened very fast after that. What they thought was the alarm had been only a fire engine passing through 46th street, but when they took to their heels some one sounded the building alarm. This caused a terrific racket, heard by every one within a block.

A TALL YOUNG MAN IN A BOWLER HAT.

Elevator operator Page Richard stopped at the tenth floor. He heard the commotion and started to close the elevator door, but a man managed to leap inside. Richard took him to the first floor, and when the passenger made for the iron gate on the 46th street side the operator went right after him. The robber was collared by Patrolman William J. Siry.

The captive said he was Jack Giller, 32, of Coney Island.

That left two to get, and as the building was locked up tight the police felt confident they would nab the pair. The search went on for nearly an hour and a half. Tenants and visitors found themselves involuntary prisoners.

Among the crowd in the lobby was a tall, nice-looking, well-groomed young man in a blue suit, a dark Chesterfield overcoat and a bowler hat.

"I really have to get out of here," he told officers. "I've been to see my tailor here and I have to catch a train. It's most important."

ANXIETY LEADS TO ANOTHER ARREST.

"Sorry," said the cop, unfeelingly. "Orders is orders, buddy."

"But I can prove, absolutely, that I had business in this building!" exclaimed the young man.

"Can't help it. It's the chief's orders. Everybody stays put."

The young man did not desist in his appeals. He appeared fearfully anxious to get out. His manner finally aroused the suspicion of Sergeant Patrick Dunne.

"You seem pretty anxious to get out of here," said Dunne.

"I am. I have to catch a train."

"You bought a suit here, you say?"

"Yes, and it is most import——"

"Who'd you buy it from?"

"Why—er——"

"Well, who? You ought to be able to answer that right off, mister."

The young man laughed nervously. "Yes, of course. The name is —er—it's funny I just can't——"

"I guess you better come upstairs with me," said Dunne.

The sergeant brought him up to the Karos & Stein office. The young man was identified at once as one of the robbers. He said his name was Herbert Sloane, and that he worked for H. Thornton Banks, the lawyer.

RELEASED IN BAIL, AND THE SCENE CHANGES.

Well, to make a long story short, it was our promising young friend Roy.

Incidentally, the chamois bag containing the diamonds was found in a washroom, but the third member of the band was not captured. It was believed he escaped through a fifth floor window to an adjoining roof.

"I am astounded," said Banks, when he heard that Roy was again in the hands of the police. "It is the most cruel shock of my whole career, and it leaves me a disillusioned but wiser man. While I was at my office every day (Banks at this time was home convalescing from a fractured leg) I kept him so busy in the library that he didn't have time to get into mischief."

Sloane refused to answer any questions "on advice of my attorney" and was held without bail. Later he was released in $15,000.

Again the scene changes. The time is the early morning of May 12, 1931.

The scene is the Mad Dog Boat Club, a speakeasy at 251 Dyckman street, at the northern end of Manhattan Island. The principal character in this final act is a tall, self-assured young man who leaves the place in the early hours with two young women. As he starts with the young women for his car parked across the street, a maroon sedan, containing two men in pearl gray hats, approaches slowly.

Screams. Shots. The young man falls.

He crawls along a little way, staggers to his feet, totters a hundred feet to Seaman avenue, and tries to make his way up a little hill there. As Patrolman John Peraglia reaches him his body droops and goes limp . . .

Here lies Royal Herbert Sloane.

But the police did not learn his true identity until some hours later, for when he was found he had in his pocket a driver's license made out to John McDermott, 530 Riverside drive, a fictitious address. He also had in his possession a special policeman's badge, a false mustache, and an automobile key. The key fitted the sedan parked across the street from the speakeasy. The sedan had been stolen May 6 from the home of its owner, Gordon Price, 2850 Claflin avenue, the Bronx.

* * * *

Well, no doubt you would like to learn the solution, now that you have read this far, but unfortunately the answer to the Sloane murder still remains pretty much up in the air. A variety of theories have been advanced—that he was put on the spot because he planned to turn state's evidence in the robbery case; that he had been engaging in the beer racket and was rubbed out by enemy gangsters; and that he was shot by mistake.

Late in May Peter Coll, brother of Vincent Coll, was murdered during the Bronx beer war between Dutch Schultz and his competitors, and his body was identified by Sloane witnesses, according to the police, as strongly resembling one of those who machine gunned the ex-prodigy.

Nothing more developed on that.

WROTE HIS MOTHER HE WAS ON THE SPOT.

Then, early in August, it came out that Sloane had written his mother on May 11, the day before he died, telling her that he was under sentence of death by gangsters. He wrote that he had an appointment with two men that evening and asked her to notify the police in case he should not come back alive. According to the letter, Sloane knew too much and was suspected of preparing to turn state's evidence.

He mentioned names in his letter, but the police have never revealed them. They said the man Sloane referred to as a powerful gang leader was no more than a mere automobile thief with whom the young man had had dealings.

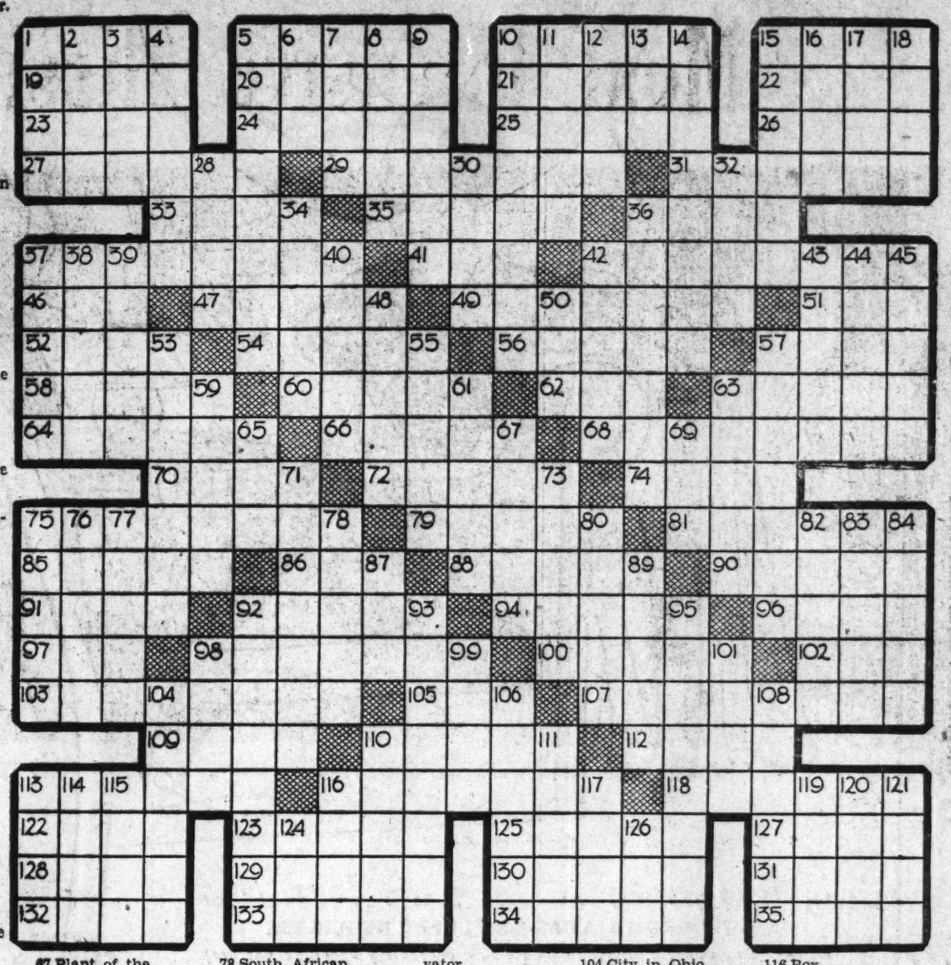
Nothing more on that.

More recently the theory has been advanced that Sloane was slain by some one out gunning for Vincent Coll, arch-enemy of Dutch Schultz.

Later on perhaps we will be told that an automobile backfired and he died of fright. At any rate, he is dead, and all his brilliance and promise and impatience is no more.

(Copyright, 1932, for The Constitution.)

Weekly Crossword Puzzle



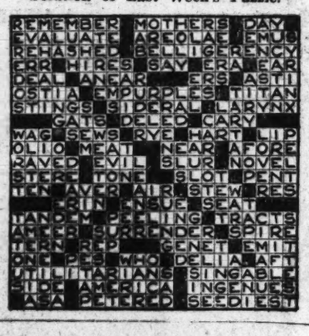
ACROSS.

1 Ruler of Persia.
5 Priest of the Greek church.
10 Long, narrow scarf.
15 Inte..
19 Food of the Pacific Islanders.
20 Magnify.
21 Constrains.
22 Mental conception.
23 Related.
24 Mixed up fight.
25 Inhabitant of the Nile region.
26 Town in Belgium.
27 Repurchase.
29 River in Florida.
31 Drench.
33 Dock.
35 Lukewarm.
36 Hebrew measure.
37 External envelopes.
41 Speck.
42 Cut of meat.
46 Generation.
47 French revolutionary leader.
49 Drain away.
51 Unite.
52 Moroccan tribesman.
54 Potassium nitrate.
56 River in France.
57 Silent.
58 Apparent.
60 Stuffed.
62 Brazilian coin.
63 Encompass.
64 Village, Montgomery Co., Pa.
66 Knotty protuberances.
68 Scoffers.
70 Grating.
72 Fortified city in Belgium.
74 Metric weight.
75 Square column.
79 Wanderer.
81 Language of the Koran.
85 Make a speech.
86 Resin used in varnish.
88 Cavalary sword.
90 Roman goddess of the chase.
91 Compelled.
92 Temper.
94 The "Ship of the Desert."
96 Beat.
97 Commune in Holland.
98 Old soldier.
100 Relating to a pipe.
102 Swedish coin.
103 Military watchman.
105 Faced.
107 Henchman.
109 Cereals of the genus Avena.
110 Track of an animal.
112 Fluff from yarn.
113 Famous rock in the Straits of Messina.
116 Inclined.
118 More parsimonious.
122 To assume a virtue.
123 Stone: Latin.
125 Resin used in varnish.
127 Erudition.
128 Imitated.
129 Peruvian beast of burden.
130 To make answer.
131 Egyptian crane.
132 Novice.
133 Town in Flanders.
134 Roughly made cigar.
135 Woman's girdle.

DOWN.

1 Featured actor in a play.
2 Food fish.
3 Parched.
4 Equitable.
5 Meat dried and pressed.
6 Lumberman's tool.
7 Chums: colloq.
8 Alaskan Indian.
9 Boiled slowly.
10 Members of the most conservative of the Mohametan sects.
11 Attempted.
12 Side glance.
13 Fifth sign of the Zodiac.
14 Compute.
15 Quality of musical tone.
16 Scent.
17 Bill of fare.
18 Foundation.
28 Biblical oasis: Ex. 15:27.
30 Footless animal.
32 Lake.
34 Jeopardy.
36 Aperture.
37 Billiard shot.
38 Pointed arch.
39 Allude.
40 Glossy silken fabric.
42 Small wild plums.
43 Agitate.
44 Bury.
45 Vegetables: source of some sugar.
48 To cut or fit for insertion into a mortise.
50 Established value of the monetary unit.
53 Old-style battleship.
55 V-shaped rampart.
57 Mythical lady of the sea.
59 Heraldic wreath.
61 The common people.
63 Defy.
65 Egg of an insect.
67 Plant of the genus Rhus.
69 Fixed period of time.
71 Cancels.
73 French priest's collar.
75 Apples or pears.
76 Decree of the Sultan.
77 Burdened.
78 South African badger.
80 Take exception to.
82 Title of nobility.
83 Accustom.
84 Large pole used as a test of strength in Scottish games.
87 Cage of an elevator.
89 Insurgent.
92 Intellectually.
93 County in Texas.
95 Style in the use of Latin.
98 Small bottle.
99 An inert gaseous element.
101 Narrow country road.
104 City in Ohio.
106 Carriers: colloq.
103 Style of printing type.
110 Soft moist earth or clay.
111 Lease again.
113 Young oyster.
114 A reproduction.
115 River in Flanders.
116 Box.
117 Lake near Timbuktu, Africa.
119 Gown.
120 Greek goddess of discord.
121 Musical interval.
124 A very high mountain.
126 An earthen drinking cup.

Solution of Last Week's Puzzle.



AUNT HET

BY ROBERT QUILLEN.

"PA has been right sick all week, an' I never was so scared in my life. It wasn't one o' his regular puny spells this time. He was plum sick.

"The first I noticed anything wrong was Tuesday when I said



somethin' about his brother Ed an' he went out without slammin' the door. I was busy with my ironin', though, an' forgot all about it until night come an' I seen him readin' the Bible.

"Even that didn't worry me so much, because he always gets religion when he's ailin', but I give him some calomel to be on the safe side an' thought he'd be all right next mornin'.

"He got up before day, same as usual, but he wouldn't eat. Finally, to make sure, I said somethin' about high taxes an' he just sighed an' said he reckoned they was necessary. That's when I sent for the doctor.

"For three days he spoke kind an' didn't grumble about nothin' an' I was scared plum' putrified. Once he said he was goin' to be a better man an' I busted right out cryin'.

"I didn't see no change Friday but he et a little an' directly he said: 'What in hell's wrong with this coffee?' Then was the sweetest words I ever heard. You don't have to worry no more when a sick man starts growlin' about everything."

(Copyright, 1932, for The Constitution.)

When Geography Plays "April Fool"

WHAT is the distance from New York to Boston? Eight miles!

This statement has the earmarks of an April fool joke, but the National Geographic Society, in a bulletin from its Washington, D. C., headquarters, points out that it is correct—in England. England, too, has a New York and a Boston, both Lincolnshire villages, and eight miles of open fenland separate them.

"Place-names, boundaries, distances, products, and other geographical features constantly play April Fool with all of us," the bulletin continues. "It seems absurd to ask: 'Which has the longer sea coast, Alaska or the United States?' Yet geography shows that Alaska, with a total area only twice that of Texas, is far ahead—with 15,132 miles to 12,877 for the United States proper.

Farthest South of Two Continents.

"The amazing development of foreign trade and tourist travel since the World War has given added importance to geographical exactness. Ask the average person to name the southermost points of the South American and the African continents, and the answers will likely be 'Cape Horn' and 'Cape of Good Hope.' Yet Cape Horn is on a very tiny island, 150 miles south of the continental mainland, and the Cape of Good Hope is about 100 miles northwest of Cape Agulhas, the extreme southern tip of Africa.

"Most modern ships 'round the Horn' by sailing through the Strait of Magellan, which winds many miles north of the cape. Few living persons have seen Cape Horn, not only because it is off the steamer routes, but also because it is usually shrouded in fog. The actual southernmost point of the South American continent is Cape Froward, on the Brunswick peninsula.

"Geographical exactness becomes dollars and cents for steamship companies. A captain in Buenos Aires with a cargo that would sell equally well in Jacksonville, Fla., or St. Johns, Newfoundland, would naturally choose the nearer point to save fuel. Strange as it may seem, St. Johns would be his choice. The Newfoundland capital is 130 miles nearer Buenos Aires than is Jacksonville, although the Florida city is more than 2,300 miles farther down the Atlantic coast in the direction of South America. The overhang of the north Atlantic coast places St. Johns far enough east to account for the difference.

Rivers, Too, Play April Fool.

"Rivers, too, have a habit of playing April Fool. The Rio Grande is a notorious cut-up in this respect. In flood times it eats away its banks as though they were brown sugar, often forcing new channels across narrow necks where the stream loops. When this happens, the land cut off is thrust into an alien jurisdiction. Many a river-bank resident has gone to sleep in the United States and found himself in Mexico the next morning.

"Don't answer this one too quickly. On which side of the Missouri river is Kansas City, Missouri, and on which side is Kansas City, Kansas? Both lie on the south bank, although it is customary to speak of 'crossing the river' when going from one to the other. The river in question, however, is the Kansas river, which partially separates the two cities.

"Because bananas grow on stalks which often stand as high as a three-story building they are said to grow on 'trees.' The banana, however, is really an herb, reaching its full height in one season. Bamboo, which provides 'wood' for Chinese homes and bridges, is a grass. Coffee, often referred to as 'a cup of java,' comes mostly from Brazil, but it is a native of Ethiopia (Abyssinia). Washington's famous Japanese cherry trees, superb scenic assets, produce no cherries. China uses the 'Mexican dollar' for coinage, but Mexico has no coin called a 'dollar,'—the peso and centavo being the oficial units of value below the Rio Grande.

Place-Names, Colorful but Untrue.

"Place-names often make a place appear to be what it 'ain't.' Iceland, for instance, has little ice, but it has a great deal of natural steam heat from its many hot springs and geysers. Greenland, as is well known, is not green, but the largest ice bowl in the world, with only a strip of mountainous coast line exposed. In Africa, Spain has a colony called Rio de Oro, its name meaning river of gold. But Rio de Oro has neither rivers nor gold."

FASHIONS AT HOME

This Season's Lounging Costumes Offer a Wide Variety of Stunning Pajamas and Luxurious Tea Gowns

IF you're weary at the end of the day, your spirits are bound to rise quickly after a few minutes of rest in one of the comfortable and becoming costumes sketched today.

Particularly fetching is the cunning pajama ensemble at the upper left. Made of robin's egg blue flat crepe, the jacket is fitted at the waist and flares into a short peplum. Note the soft, wide, flattering reveres and the full sleeves. The underblouse of white crepe features a bow at the neck and tiny cap sleeves. The trousers, of course, are extremely full.

Or you might prefer the femininity of a dainty negligee. This lovely one of shadow lace is cut on Empire lines with the high waistline, puffed sleeves and narrow ruffled collar. The skirt flares in the back and sweeps to the floor.

A shade less dressy but equally smart is the tea gown illustrated in the next sketch. This is fashioned of satin in a brilliant poppy red shade. Note the very wide armholes and balloon sleeves. Tiny buttons trim the sleeves and a rope girdle of brown satin outlines the fitted waist.

Prints are playing an important part in the fashion show and flit colorfully through the day. In the pajama ensemble at the lower left the bodice is fashioned of a red, white and blue flower-printed crepe. It ties in surplice fashion and ends in a bow of plain blue crepe at the front. The full trousers are of the solid-color crepe too.

A charming hostess costume consists of a one-piece pajama of pale blue satin with a matching, short-sleeved jacket. Interesting seamings outline the surplice blouse closing and the wide crushed girdle ties in a bow at the front. Bands of kolinsky finish the sleeves.

Simplicity and dignified sophistication mark the tea gown of chartreuse crepe that depends solely upon its glowing grace for smartness. It is cut decidedly on Empire lines and its only ornament is the simple gold buckle that fastens the narrow belt.

The negligee of blue green crepe is very new. It is a wrap-around model that can be worn as illustrated with a cowl front or reversed, making a cowl decollete at the back.

Tea rose satin, featuring a self-brocaded design, makes the last tea gown. Its lines are simple with a close-fitting waist and skirt that flares into a train. The tight sleeves reveal flares from elbow to wrist.

A VERSATILE WRAP-AROUND NEGLIGEE

In the sketch below, blue-green crepe is worn crossed at the back with the cowl neck forming a decollete at the back. A stately tea gown, made of tea rose satin and featuring a self brocade design, is also shown. Note the close-fitting skirt that flares into a train. The sleeves, tight at the wrist, boast gathered flares falling from elbow to wrist.

TAILORED PAJAMAS OR FLUFFY NEGLIGEES

At the left, a charming pajama ensemble of robin's egg blue flat crepe features a fitted jacket that flares into a peplum, a white crepe blouse, and extremely full trousers. Shadow lace fashions the very dressy Empire negligee sketched in the center Note the very high waistline, the puffed sleeves and the narrow collar The skirt flares smartly in the back and sweeps the floor A simple tea gown of poppy red satin boasts wide armholes and balloon sleeves. The brown satin rope girdle outlines the fitted waistline.



COLORFUL AND EFFECTIVE

The pajama ensemble at the left features a printed bodice and solid color trousers. The bodice ties in surplice fashion finishing in a bow at the front. Just a bit dressier is the next model of pale blue satin. Interesting seamings mark the surplice blouse closing that finishes in a bow, while the hip-length jacket reveals short sleeves banded with kolinsky.

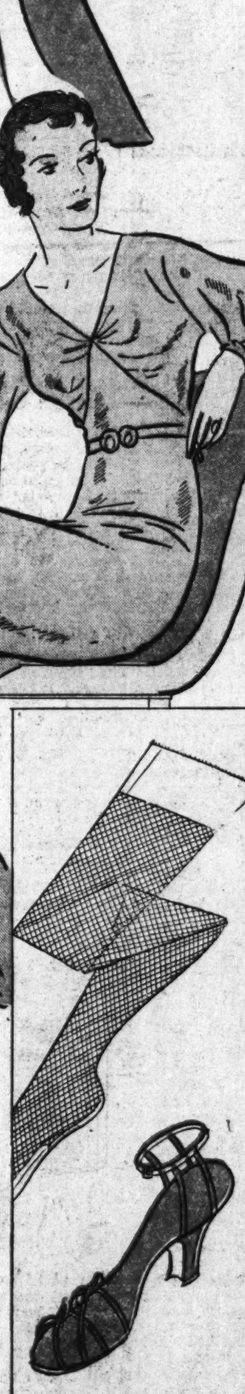


THE EMPIRE INFLUENCE

Thus inspired is this tea gown of chartreuse crepe which depends for its smartness on its flowing grace. Its only ornament is the tiny gold buckle which fastens the narrow belt that marks the waistline.

ACCESSORIES FOR THE LOUNGER

Above, at the right, is a wide mesh stocking featuring the new sandal heel that is perfect for wear with the costumes sketched today. The sandal below is open entirely except for narrow bands that twist over the instep and fit around the ankle.





(Copyright, 1932, for The Constitution.)

Attractive indoors apparel seeks in its styling the combination of comfort and beauty. And in carrying out these features for happy, carefree hours at home or vacationing—mylady will treasure the selection at

Rubin's

"We Know Atlanta
Atlanta Knows Us"

197 PEACHTREE ST. PHONE WA. 1221

GRAVURE PICTORIAL SECTION

THE ATLANTA CONSTITUTION

SUNDAY MAY 22, 1932



BOOSTING COTTON—Misses Helen Smith and Emelyn Westbrook are carrying raw cotton in the basket and wearing the finished product in this picture made at the style show given by students of the Georgia State Teachers' College in Athens. (Turner Hiers)



AMERICAN BEAUTIES—Miss Eleanor Philips pictured with one of the prize-winning exhibits at the recent Thomasville rose show. The annual rose festival in the south Georgia city attracts flower lovers from all over the south. (Sandy Sanders)





STUDENTS OF GEORGIA STATE TEACHERS' COLLEGE at Athens, wearing the dresses they made and modeled in the style show given as a part of the school's commencement exercises. Left to right Misses Sara Allen Hale, Elizabeth Parker, Grace Thurmind, Sara Souther, Dorothy Rainey, Jane Crane, and Betty Bradberry.



THE WOUNDED FRENCH PRESIDENT—Friends carrying President Doumer, of France, to an automobile in Paris a few minutes after he was shot by a Russian assassin. He died the following day.



THE END OF CASE THAT STIRRED ALL AMERICA—Lieutenant and Mrs. Thomas H. Massie, Mrs. Granville Fortescue and their dog as they arrived in San Francisco from Honolulu. This marks the end of one of the most sensational trials in American history.



WALKER LEADING "BEER FOR TAXATION" PARADERS—Mayor James J. Walker, of New York, is shown as he led the vanguard of New York city's "beer" parade of 100,000 marchers.



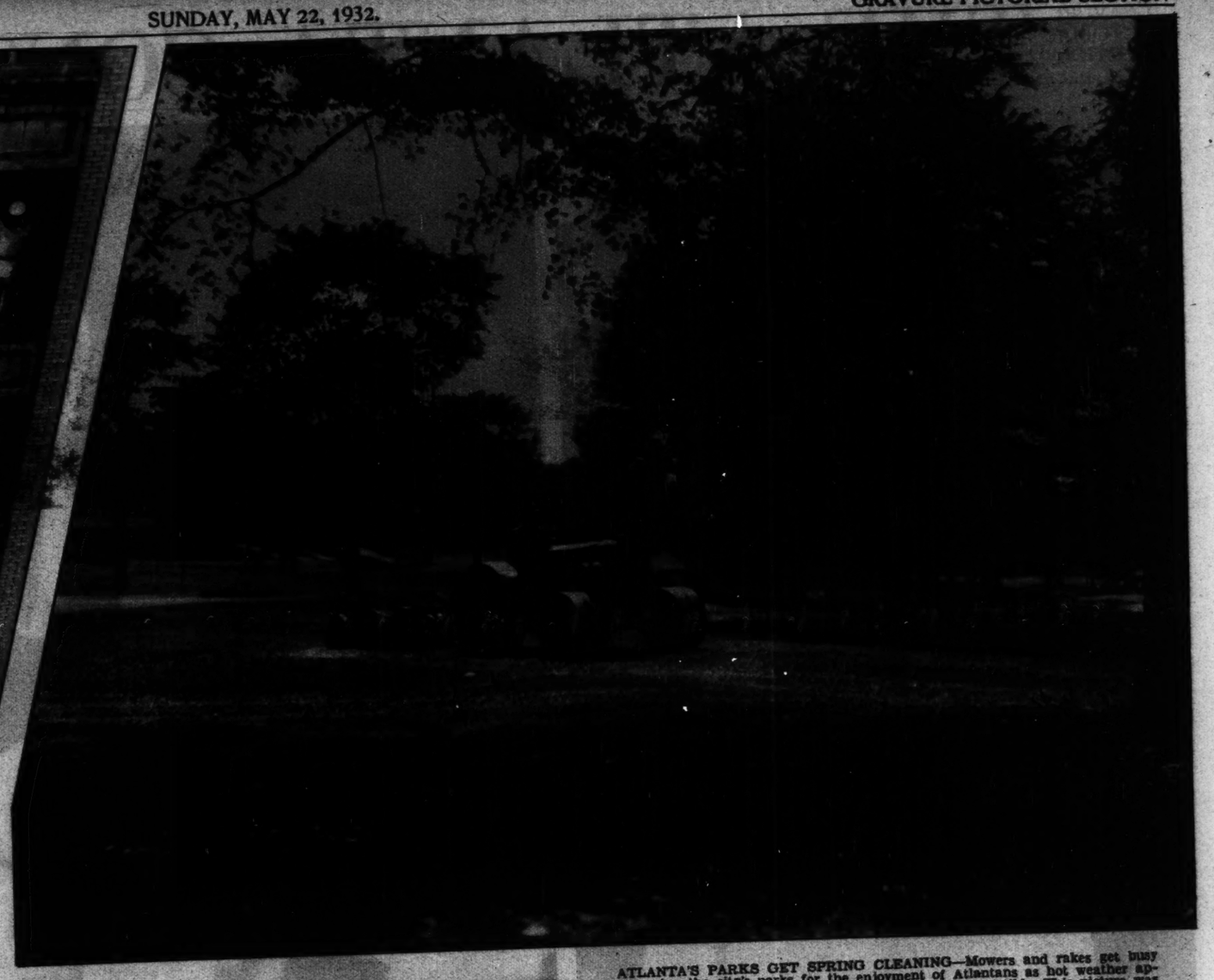
THIS GARDEN GATE was one of the unusual exhibits at the Thomasville rose show held recently. Miss Edwina Pringle is shown seated in the "garden." (Sandy Sanders)



NORTHERN VISITOR AT ROSE SHOW—Miss Constance Hanna, of Cleveland, Ohio, and a member of the winter colony of Thomasville, acted as marshal at the recent rose show. She is shown holding one of the prize baskets. (Sandy Sanders)

THIS HUGE BOUQUET OF ROSES was one of the striking exhibits at the Thomasville rose show. Miss Mary Houston and Mrs. Emily Neel are shown at left and right. (Sandy Sanders)





ATLANTA'S PARKS GET SPRING CLEANING—Mowers and rakes get busy preparing the city's parks for the enjoyment of Atlantans as hot weather approaches and the call of the out-of-doors become irresistible. This picture was made in Piedmont park by Kenneth Rogers.



NO JOB FOR A NERVOUS MAN—The window cleaners shown at left and above, working high above Peachtree street, on the Rhodes-Haverty building, never give a thought to what would happen if a strap broke or a foot slipped over the ledge. (Kenneth Rogers)

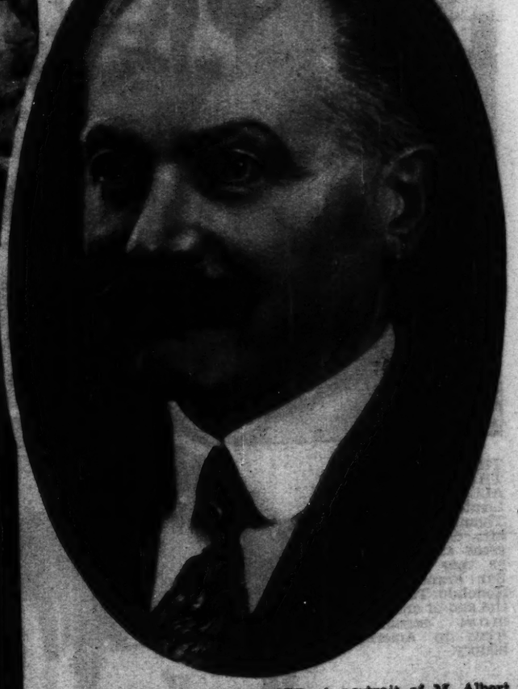


FOREIGN MILITARY MEN INSPECT FORT BENNING—Colonel F. Pillon, French military attache, and Count Von Rosen, Swedish military attache at Washington, examining a trench at Fort Benning, Ga. With the visitors is Colonel R. John West, U. S. army, who was in charge of the party.





BERMUDA HAS OTHER THINGS BESIDES ONIONS—The sweet perfume of these beautiful Easter lilies will soon be captured in bottles for milady's toilette. Three pretty American visitors are holding the Bermuda lilies.



NEW PRESIDENT OF FRANCE—A portrait of M. Albert Lebrun, 61-year-old president of France. He was elected by the national assembly following the assassination of President Paul Doumer.

AUSTELL MAY QUEEN AND HER ATTENDANTS. Left to right, Misses Arlene Alexander, Margaret Johnston, Rheba Ragsdale, the queen; Janet Beldon, Agnes Kinney. Little Allen Gurley is the crown bearer and Marjorie Land train bearer. (Sandy Sanders)

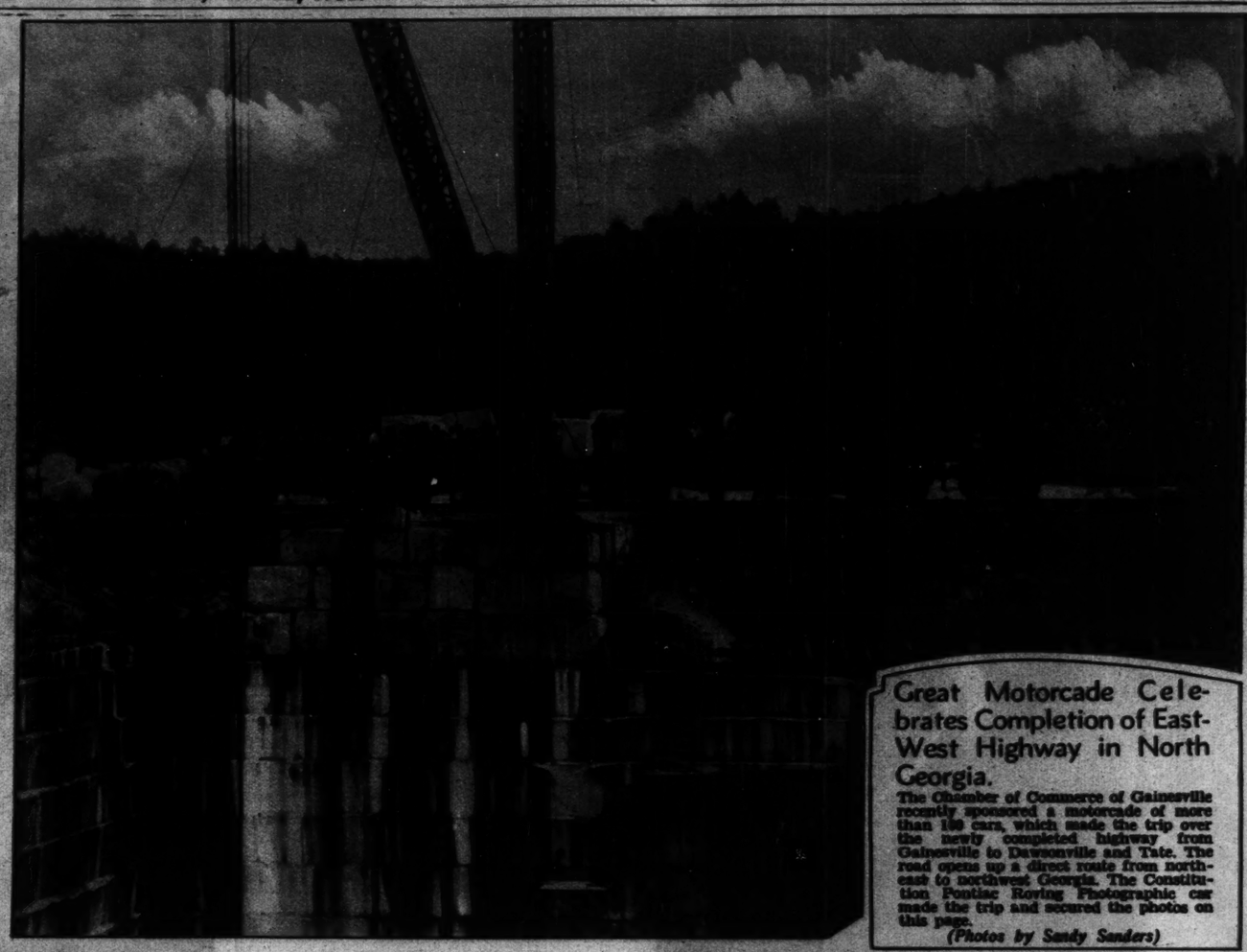


(Right)
THE COLONIAL GROUP who took part in the May Day celebration at Austell. The exercises were sponsored by the Austell Woman's Club. Left to right, Misses Lillian Collins, Martha Perkerson, Ruth Johnson, Louise Rutherford, Mary Courier, Sara Causey, Helen Johnston, Mrs. William Harper. (Sandy Sanders)



ANNOUNCES ENGAGEMENT AS GRANDFATHER LEAVES JAIL—Miss Martha Fall, granddaughter of Albert B. Fall, former secretary of the interior, with her fiance, Allen M. Hunter, well-known El Paso editor. Miss Fall's grandfather, Albert Fall, left the New Mexico state prison after serving several months of a year and one day sentence.





Great Motorcade Celebrates Completion of East-West Highway in North Georgia.

The Chamber of Commerce of Gainesville recently sponsored a motorcade of more than 150 cars, which made the trip over the newly completed highway from Gainesville to Dawsonville and Tate. The road opens up a direct route from northeast to northwest Georgia. The Constitution Pontiac Roving Photographic car made the trip and secured the photos on this page.

(Photos by Sandy Sanders)



MRS. JAMES T. WATERS seems to be serving John Scoggins, president of the Gainesville Kiwanis Club, with his favorite ice cream on the motorcade's arrival in Ellijay.

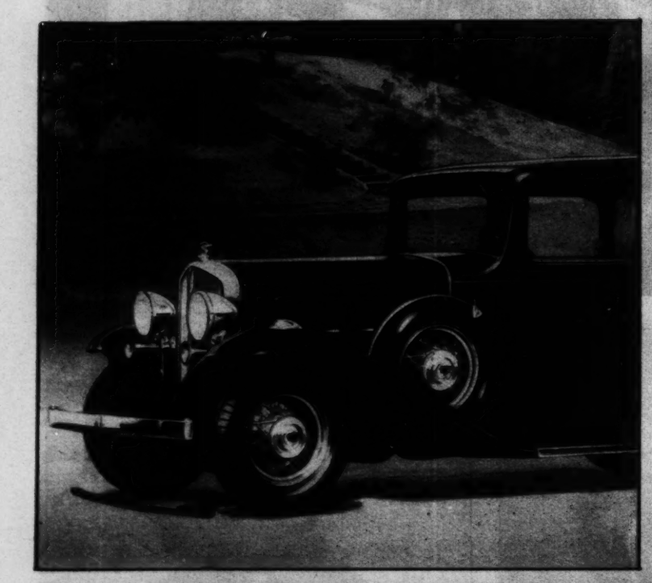
THE 300 PEOPLE ON THE MOTORCADE were the guests of Colonel Sam Tate on an inspection tour of the properties of the Georgia Marble Company at Tate. A train of flat cars, equipped with seats, was used so the visitors would have an unobstructed view of the gigantic operations being carried on in the quarries.





COLONEL SAM TATE is showing Miss Eunice Coleman and Miss Florence Hawkins, of Brenau College, one of the hundreds of marble slabs being carved at the Georgia Marble Company, at Tate, Ga., to be placed on unmarked Confederate graves by the federal government.

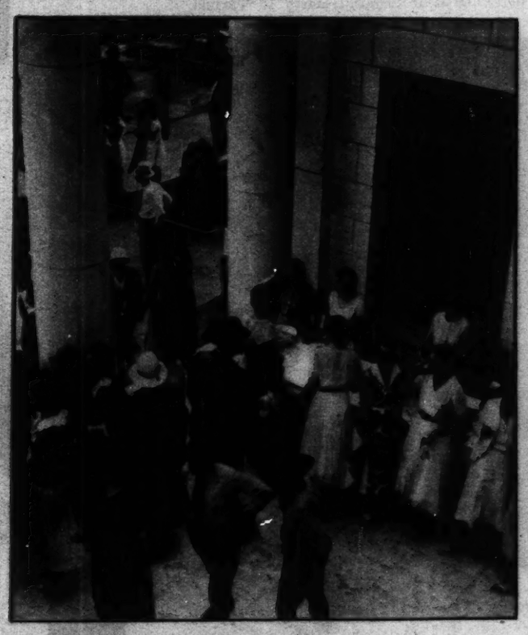
MAYOR L. L. DAUGHERTY, of Ellijay, is shown presenting one of the visitors, Miss Ethel Gaines, with a basket of mountain flowers when the motorcade stopped for lunch in the little city in the Georgia hills.



THE SPEAKER'S STAND and a portion of the crowd that greeted the motorcade at Dawsonville are shown above. The tourists were accorded a hearty welcome at every stop.

(Left)
THE CONSTITUTION - PONTIAC ROVING PHOTOGRAPHIC CAR on the Gainesville Chamber of Commerce motorcade.







"THREE LITTLE MAIDS" at Marble Hill, caught by the camera while serving lemonade to the visitors. Left to right: Miss Marjorie Owens, Miss Alex Anderson and Miss Lois Mathews.



A CORNER OF NEW COURTHOUSE AT CANTON was turned into a refreshment stand, which was presided over by the town's prettiest girls, when the motorcade stopped there.

THE HIGHWAY AT JASPER was lined with school boys and girls, who assisted city and county officials in extending a welcome to the motorcade.



(Right)
A BEAUTIFUL STRETCH OF THE NEW HIGHWAY BETWEEN GAINESVILLE AND DAWSONVILLE.

(Left)
A PRETTY SPOT ON THE NEW EAST-WEST HIGHWAY FROM GAINESVILLE TO TATE.



KING OF THE TURF—Colonel E. R. Bradley's great three-year-old colt, Burgoo King, winner of the 1932 Kentucky Derby and the Preakness at Pimlico.



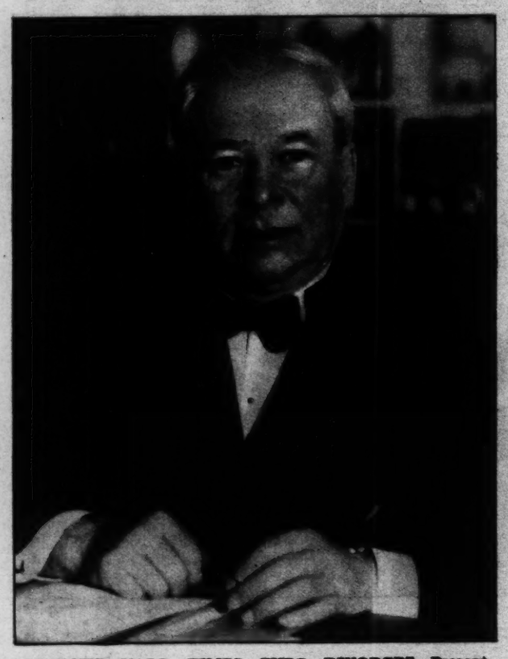
THE DANCE OF SPRING, given by students of Washington Seminary as a part of the elaborate May festival held at the school recently. Front, left to right: Helen Aycock, Marjorie Hames, Margaret Preacher. Back row: Beverley Bailey, Isabel Boykin, Mary Helmer, Nina Fuller.
(Kennth Rogers)

(Below)
THE SCENE OF GREAT AMERICAN TRAGEDY—Scene at the place, near Mount Rose, N. J., where the body of the Lindbergh baby was found, and the cars which brought police, newspapermen and spectators hurriedly to the scene.
(Associated Press)



WAR BIRDS ON THE WING—The 80 planes from the army which flew in review at San Diego, Calif, recently, honoring Rear Admiral Harry E. Yarnell.





BELIEVES HARD TIMES CURB DIVORCES—Present conditions actually are holding families closer together, says Judge Joseph Sabath, of Chicago, who has granted 50,000 divorces in 16 years. A 22 per cent slump in divorces the past year is the basis for his declaration.



MRS. EVELYN McLEAN, of Washington, D. C., who is said to have paid $100,000 to Gaston Means for information which would lead to the return of the Lindbergh baby. The child has since been found murdered.



SCHMELING VISITS SCENE OF FIGHT—Max Schmeling, the world's heavyweight boxing champion, photographed when he visited the scene of his forthcoming fight with Jack Sharkey in New York. To his left is Joe Jacobs.





THIS YOUNGSTER IS CHARLES LINDBERGH JR., a son of a cousin of Colonel Charles Lindbergh, who lives in Hessleholm, Sweden. He strongly resembles his famous namesake whose murder has stirred the world.

(Left)
A PERFECT ONE, TWO, THREE FINISH!—At the Jamaica track, in New York. Lead to third: "First Mission," "Gildella" and "John P."







ANITA PAGE AND MAUREEN O'SULLIVAN, M.-G.-M. screen stars, advocate black for blondes and white for brunettes. Miss Page wears a two-piece bathing suit of black jersey with brassiere top and skirtless shorts. The dark Maureen is seen in a one-piece model of white ribbed material.



VIRGINIA BRUSE wearing the latest in "B. V. D." bathing suits.

WHAT THE WELL-DRESSED WATER NYMPH WILL WEAR

A SWIM SUIT of opaque durene ribbed fabric which looks almost exactly like acid-cut velvet. The suit has a sheer lining which helps keep one from looking like Venus emerging from the waves.





SALLY EILERS in a one-piece navy blue jersey swim suit. The sash, a new note, is red, white and blue. The bathing pumps are two-tone blue.

BLACK AND WHITE combine to fashion the novelty suit worn by Lelia Hyams, Metro-Goldwyn-Mayer star. Note the pockets.

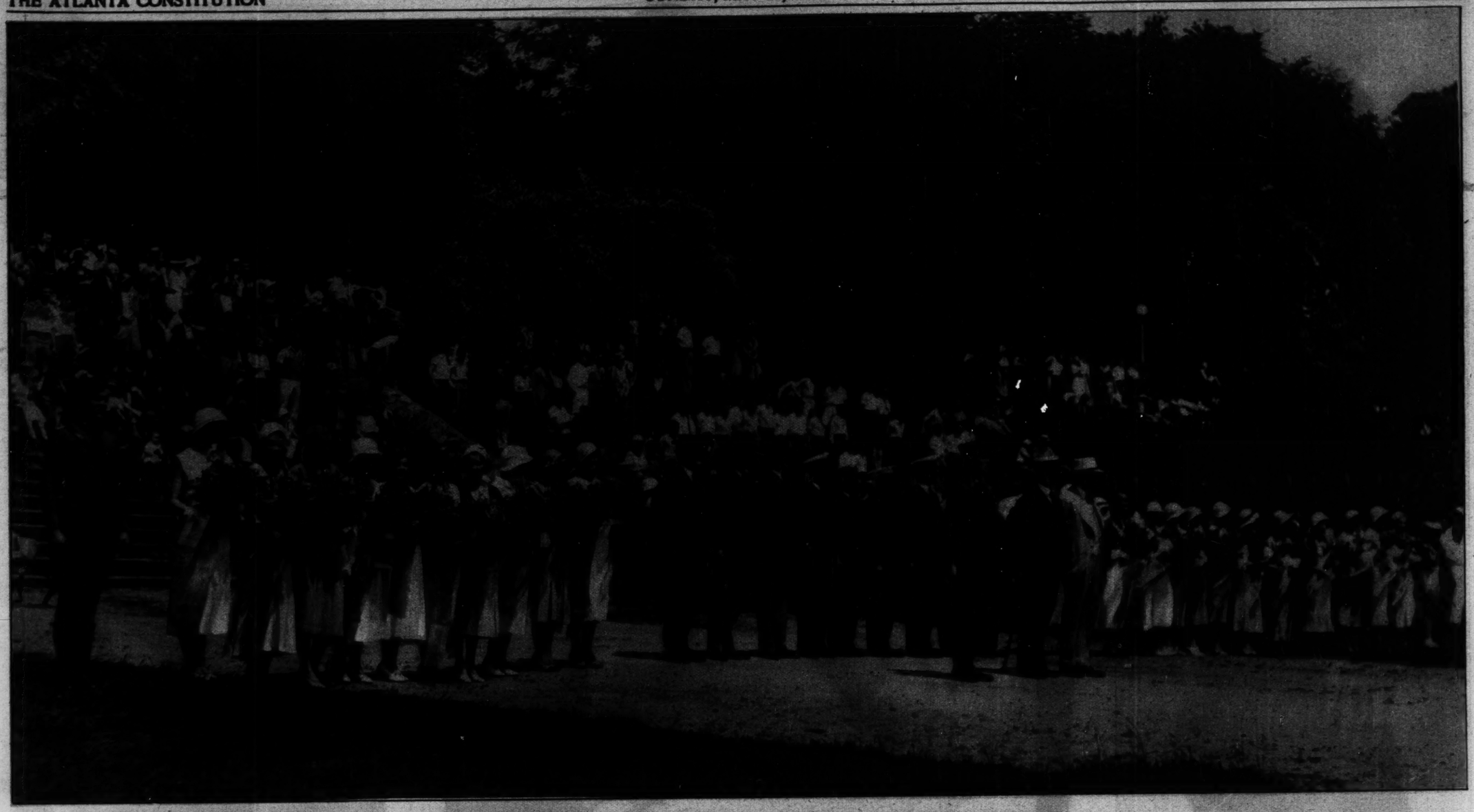
GOING DOWN!—The backs of bathing suits to be worn on most beaches this summer will reach new extremes as illustrated above in the model worn by Dorothea James, Columbia network radio star. Here's a suit calculated to admit the maximum amount of sunlight and fresh air—and to make the wild waves just a bit wilder!

Newest and Smartest Jantzen Swimsuits
ALL SIZES ZACHRY WOMEN'S AND MEN'S
Jantzen, Catalina, Sacony, and Allenknit
Bathing Suits, $2.95 to $9.95
POOL AND BEACH SHOPS, MAIN FLOOR
REGENSTEINS
PEACHTREE • STORE

1932 STYLES AND COLORS
JANTZEN AND GANTNER
Swimming Suits for the Entire Family
HIRSH BROS.
74 Whitehall

Advance Styles IN
BRADLEY OCEAN AND SACONY SWIMMING SUITS
Complete Stock
Rubin's

Jantzen SWIMMING SUITS for the entire family—
All Colors and Models
SECOND FLOOR
PARKS-CHAMBERS, Inc.



ATLANTA HIGH SCHOOLS HOLD ANNUAL MILITARY REVIEW—Distinguished guests and sponsors of the R. O. T. C. units of Boys' High and Tech High schools are shown watching the exhibition drill and review staged recently at Piedmont park. Included in the center group are Mayor Key, Major General E. G. Peyton, Captain J. J. Landon, of the U. S. navy and Lieutenant Colonel H. W. Stone, of the marine corps. (Kenneth Rogers)

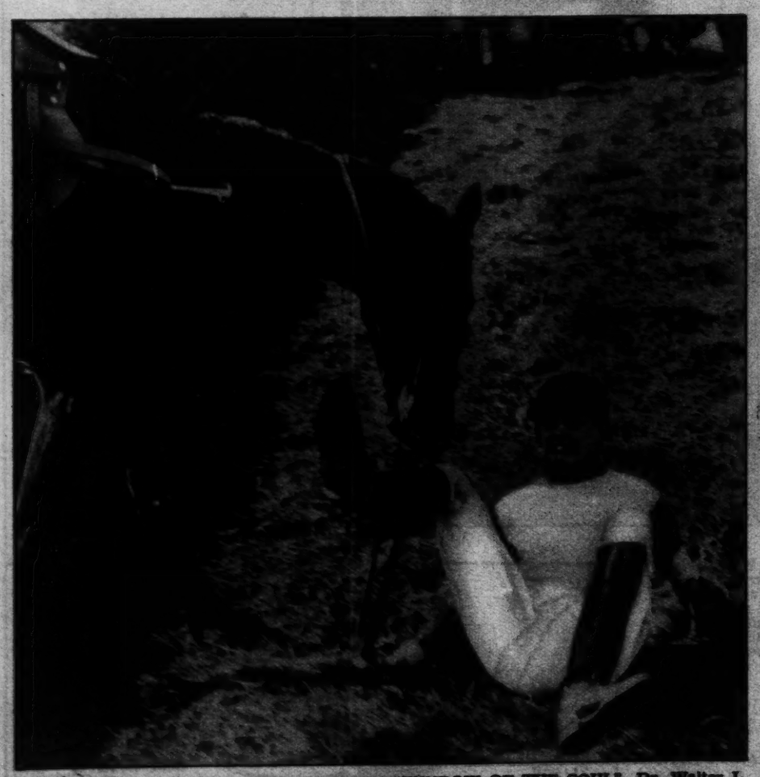


A WOMAN MAKES SENATE HISTORY—Mrs. Hattie W. Caraway, senator from Arkansas, wrote a new chapter in senate history when she presided over the sessions of that body recently. She was the first woman ever to rule over its deliberations.





BEST CADETS—Lieutenant Colonel A. G. Conoley, of Fort McPherson, presenting medals to Cadet Colonel Stobe Tomlin, of Tech High, and Cadet Major Otto Welch, of Boys' High for outstanding ability in military activities in their respective schools. (Kenneth Rogers)



THEY AREN'T SPEAKING—This remarkable photo shows Jockey Garnet as he was unceremoniously thrown by his mount in the adjacent hunts in England recently. Garnet had to be removed, although he was not seriously hurt. (AP)



"WINDOW OF THE SOUL"—Dr. Walter L. Mendenhall, of Boston, gazing through the new kind of chest window which enable him to observe the heart action of a live rabbit. The use of this "window" on humans will enable doctors to send healing rays directly into the interior of the body.

PRIDE OF THEIR COMPANIES—Left to right: Cadet Captain Hoyt King, of Tech High's crack Company A; Miss Mae Ivy, sponsor of the company; Miss Leone Brooks, sponsor of Company A of Boys' High, and Cadet Captain James Campbell, of Boys' High Company A. (Kenneth Rogers)



THE DANCE OF THE LEOPARD—IN LIONS' DEN—Monna Paiva, the great French dancer, is shown taking her life in her hands as she performs the "leopard dance" for the children of Paris. Her immediate audience consisted of a dozen snarling beasts.



HOLLYWOOD'S LATEST HEAD DRESS—The latest coiffure to which most of the actresses in Hollywood are succumbing is known as the "coronet." The varying way this style can be arranged is shown by Karen Morley, Dorothy Jordan and Norma Shearer, all Metro-Goldwyn-Mayer stars.





BLONDE BEAUTY—Joan Marsh, whose blonde loveliness is matched by her dramatic talents, posed for this unusual camera study.





EVELYN BRENT, as she appears in "Attorney for the Defense," at the Capitol.

MADGE EVANS, whose next film is "Huddle," with Ramon Novarro, will be at Fox.





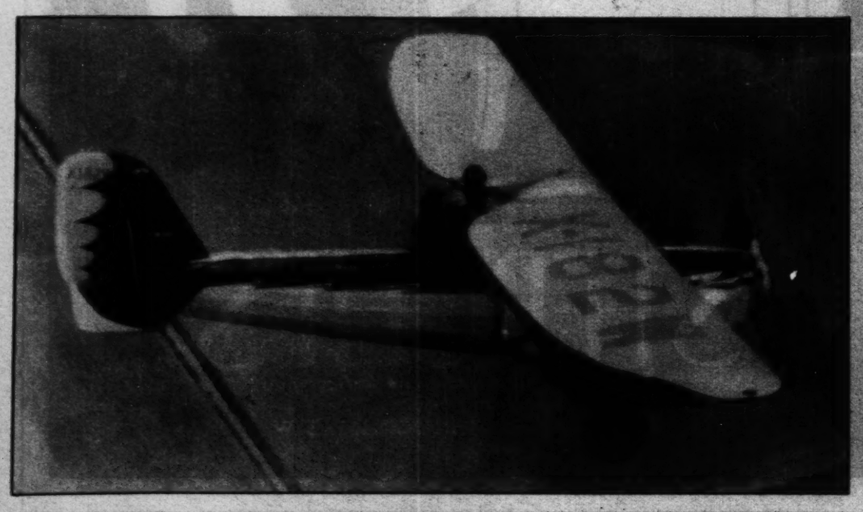




FRANCES DEE AND PAT O'BRIEN in "The Strange Case of Clara Deane," at the Paramount.

DISCLOSES SEPARATION—Sally Eilers, film actress, whose troubled domestic affairs with Hoot Gibson, motion picture cowboy, were disclosed as the result of a motor car accident, said on May 9 she and Gibson had agreed on a separation. (AP)

WIFE OF GREATEST SCREEN ACTOR—Mrs. Lionel Barrymore, photographed in Havana en route to New York from California.



'DOUBLEQUICK' DIVORCE — Ann Harding, the actress, steps from the airplane in which she flew from Reno, where she was officially severed matrimonially from Harry Bannister, in just 15 minutes.

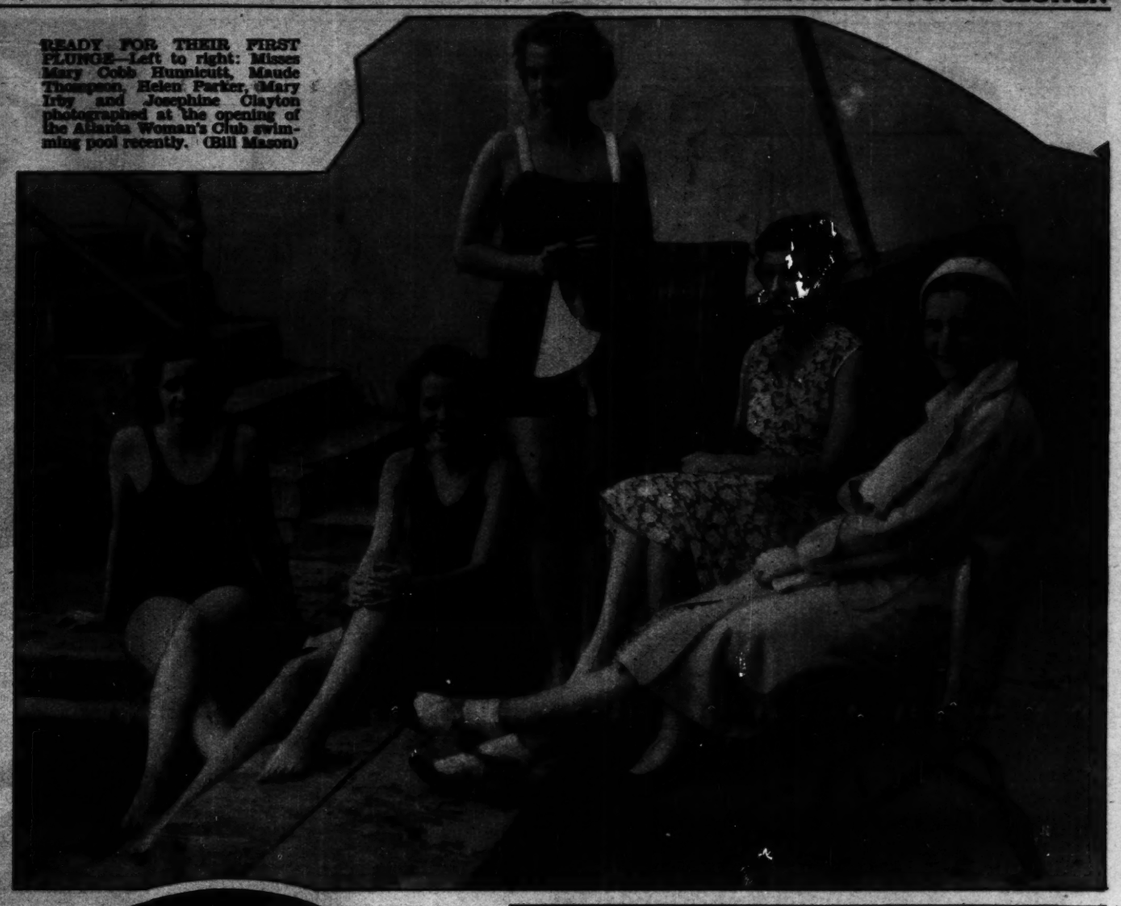
(Left) AUTOMATIC FLYING NOW! G W Cornelius in his so-called foolproof free - wing monoplane, which is said to automatically respond to air currents and pressures so as to maintain its equilibrium under all conditions.



GOLD STAR MOTHERS HONOR "UNKNOWN SOLDIER" ON MOTHER'S DAY—Mrs. Joanna Hunson and Mrs. C. B. Quesenberry place garlands of laurel and white carnations on the tomb of the Unknown Soldier during the solemn ceremonies on "Mother's Day." Hundreds of Gold Star Mothers line the aisle of honor through which the tribute was taken.



ATLANTA WOMAN'S CLUB SWIMMING POOL OPENS—These three young ladies are shown just before taking their first swim of the season at the opening of the Woman's Club pool. Left to right: Misses Elizabeth Holsombach, Rosebud Leide and Jane Adair. (Bill Mason)

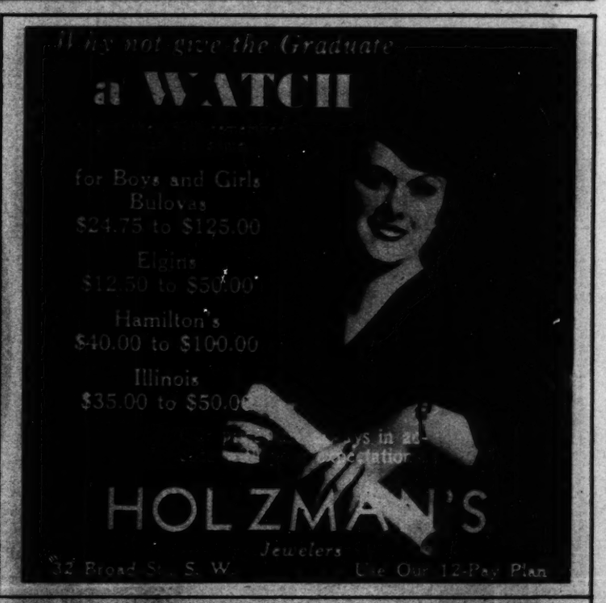


READY FOR THEIR FIRST PLUNGE—Left to right: Misses Mary Cobb Hunnicutt, Maude Thompson, Helen Parker, Mary Irby and Josephine Clayton photographed at the opening of the Atlanta Woman's Club swimming pool recently. (Bill Mason)



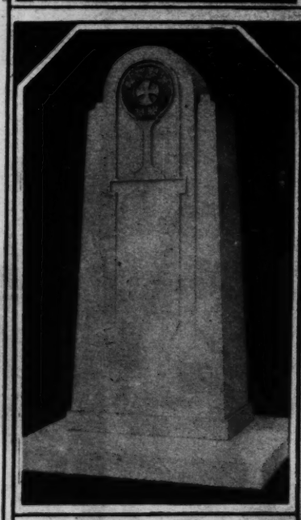






SWEETHEART OF THE REGIMENT—Eva Lelair, University of Hawaii senior, who has been selected as the honorary cadet colonel of the university's reserve officers' training corps.

BREAKS 100 DESPITE HANDICAP — Thomas McAuliffe, who is armless covers the Kenwood Country Club course in Washington, D. C., in 96.

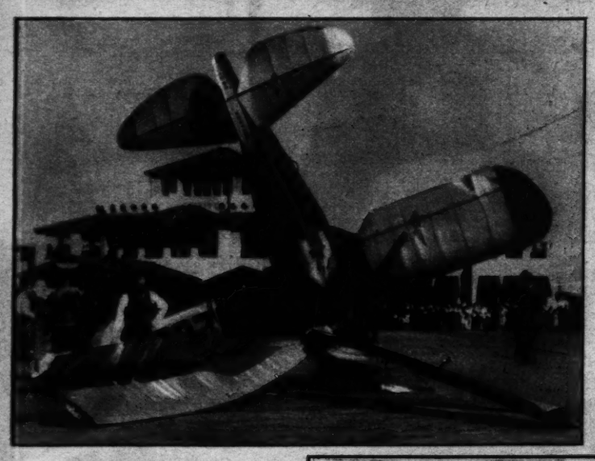


GEORGIA MARBLE

The tablet is one of the oldest and best proportioned memorial designs. Simple and graceful, time has proven its good taste. Whatever style of monument appeals to you, you will find beautiful suggestions of that type illustrated and its symbolism explained in the booklet, "Personality in Memorials," which will be sent you upon request.



GEORGIA MARBLE COMPANY
TATE, GEORGIA
Please send me without obligation "Personality in Memorials"
Name
Street
City State
—J-5?



WINDMILL PLANE CRACKS UP—The pilot escaped injury when the autogiro, pictured here, nosed over at Burbank, Cal. While landing, Miller's ship turned a flip onto its nose. (AP)



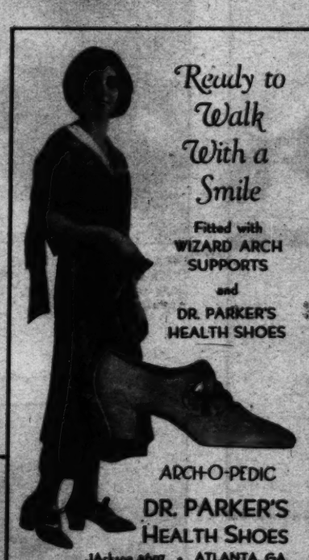
Mercolized Wax Keeps Skin Young

Absorb blemishes and discolorations by regularly using Mercolized Wax. Get an ounce, and use as directed. Invisible particles of aged skin are freed and all defects such as pimples, liver spots, tan, freckles and large pores disappear. Skin is then beautifully clear, soft and velvety, and looks years younger. Mercolized Wax brings out the hidden beauty. At all Drug Stores.

Powdered Saxolite

Reduces wrinkles and other age-signs. Simply dissolve one ounce Saxolite in half-pint witch hasel and use daily as face lotion.

Dr. Geo. S. Kahn Straight Specialties 72 Peachtree St.



Ready to Walk With a Smile

Fitted with WIZARD ARCH SUPPORTS and DR. PARKER'S HEALTH SHOES

ARCH-O-PEDIC
DR. PARKER'S HEALTH SHOES
JAckson 4697 • ATLANTA, GA.
116 PEACHTREE ARCADE

New Treatment RELIEVES PAIN SAFELY REMOVES CORNS



In one *minute* you will be completely relieved of pain and in *two days* loosen and remove your corns or callouses with absolute safety! These are the remarkable benefits you enjoy by using Dr. Scholl's Zino-pads with the new *Medicated Disks*, now included at no extra cost! Millions have adopted this new double-acting, double-value treatment. Why be without this sure relief which Doctors everywhere recommend? At all drug, dept., shoe stores. Cost but a trifle.

NEW DOUBLE-ACTING TREATMENT—100% SAFE!

Dr. Scholl's Zino-pads

The NEW Majestic Electric REFRIGERATORS



By far the most efficient electric refrigerator on the market. You will want one for your home. Large and small sizes.

25¢ A DAY

All the latest advancements in electric refrigeration at lower prices.

STERCHI'S

The South's Finest Radio and Refrigerator Department

116, 118 AND 120 WHITEHALL ST., S. W.

EIGHT PAGES OF WORLD'S GREATEST COMICS

1st COMIC SECTION

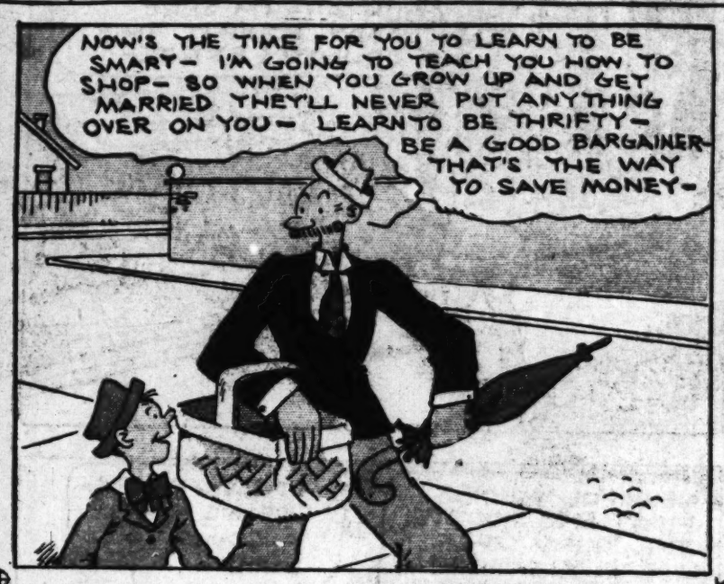
THE ATLANTA CONSTITUTION

1st COMIC SECTION

ATLANTA, GA., SUNDAY, MAY 22, 1932

THE JUMPS























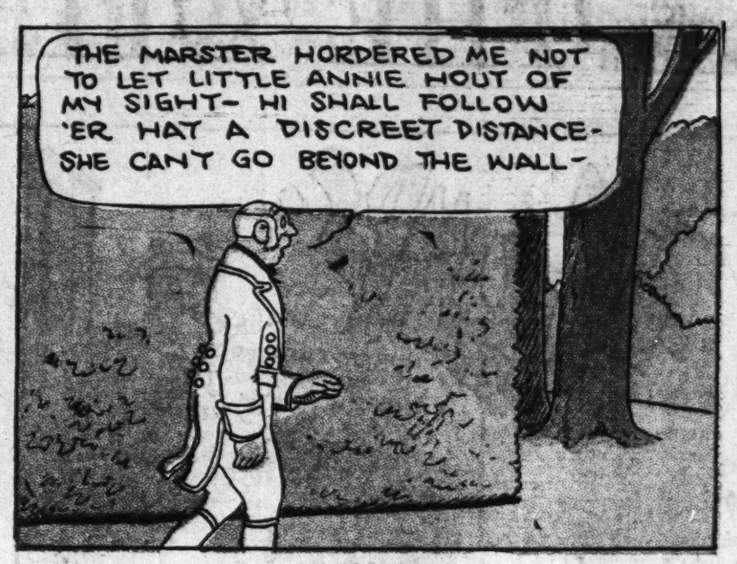


OLD DOC YAK

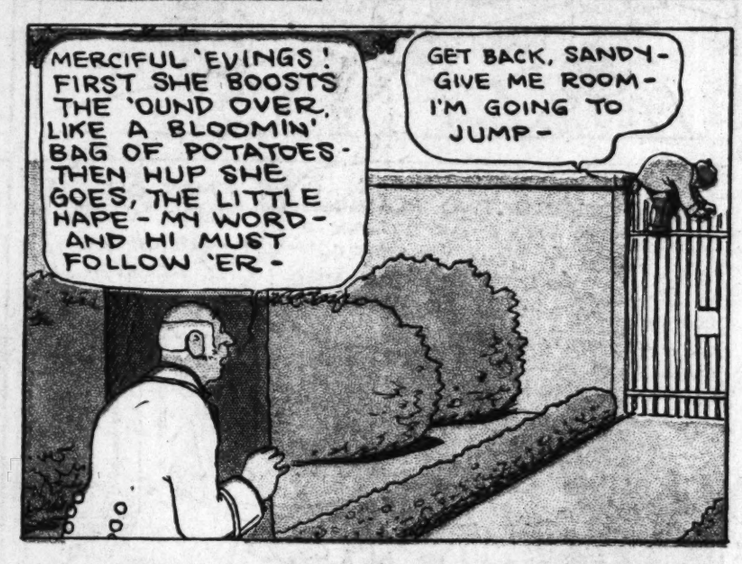
Little Orphan Annie



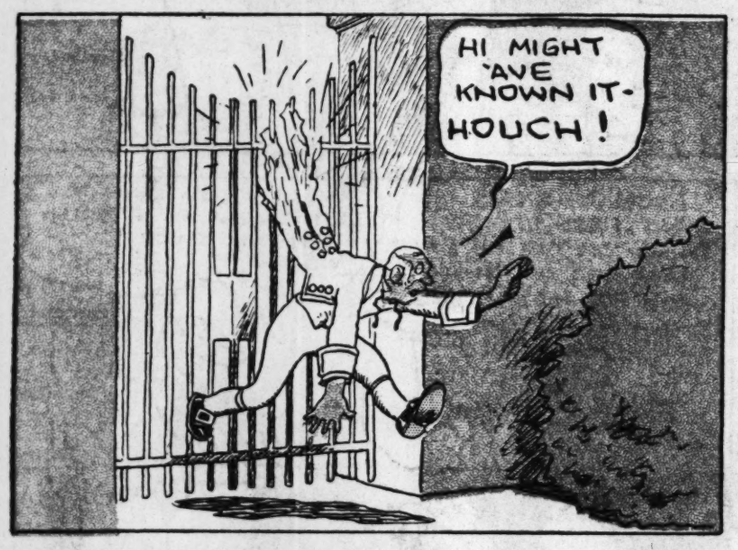








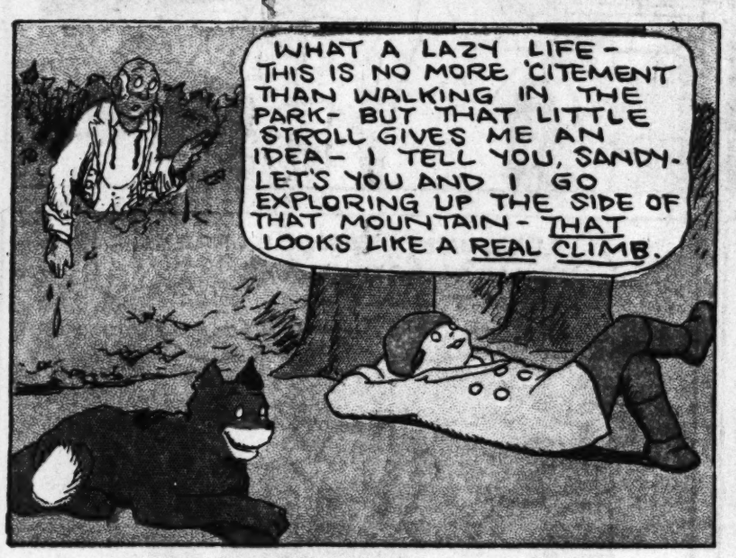






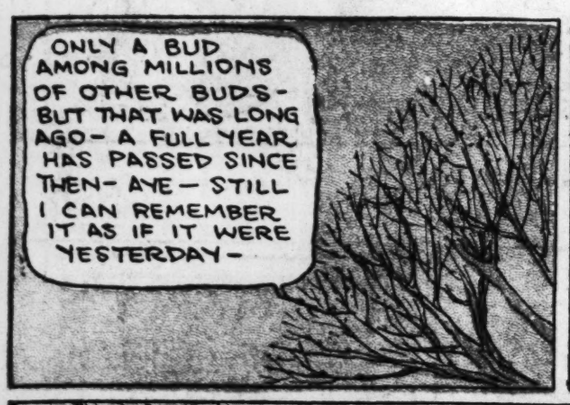


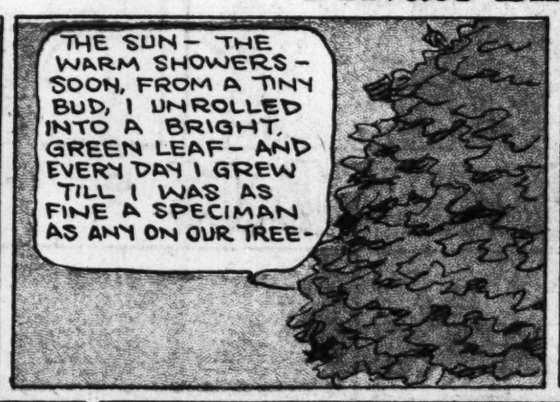




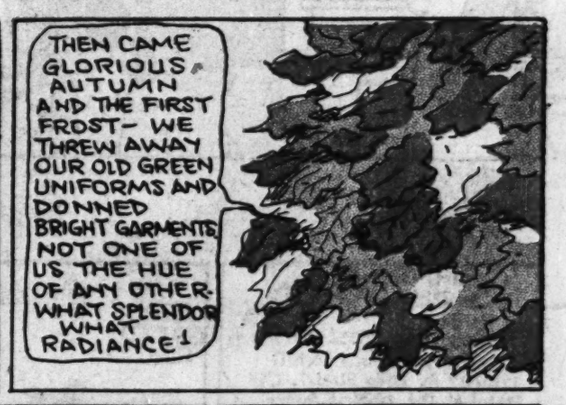


Private Life of a Leaf



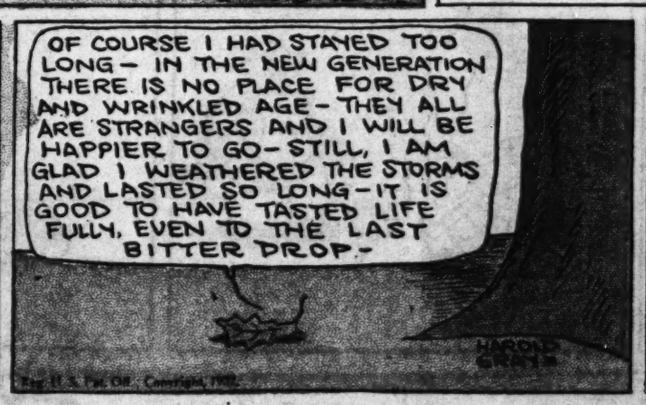


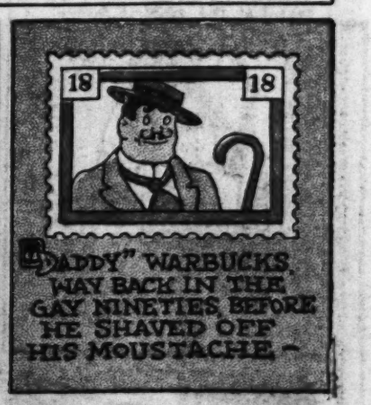














EIGHT PAGES OF WORLD'S GREATEST COMICS

2nd COMIC SECTION

THE ATLANTA CONSTITUTION

2nd COMIC SECTION

ATLANTA, GA., SUNDAY, MAY 22, 1932.

MOON MULLINS

by Frank Willard



Reg. U. S. Pat. Off.; Copyright, 1932,

KITTY HIGGINS



Reg. U. S. Pat. Off.; Copyright, 1932,

COMIC TRADING STAMP FOR KIDS.

KITTY HIGGINS HERSELF!

GASOLINE ALLEY

By, King

COME INTO MY STUDY, BOYS. YOU HAVEN'T SEEN MY SHIP MODEL, HAVE YOU?

YES, WALT, THAT'S THE MODEL OF AN OLD THREE MASTER MAN O' WAR THAT OPERATED ABOUT 1870.

KEEN!

THE CLOSER YOU GET TO IT THE BIGGER IT LOOKS.

SHE CARRIED 62 GUNS. I WISH I'D LIVED WHEN SHE WAS AFLOAT.

CAN'T YOU IMAGINE BOARDIN' HER IN THOSE GOOD OLD DAYS—WITH THE WIND WHISTLIN' THROUGH HER RIGGIN'!

AND FIRIN' HER GUNS ONE AFTER ANOTHER AN' SEEIN' THE CANNON BALLS GO SKIPPIN' OVER THE WATER.

AN' GOIN' UP IN THE SHROUDS AN' CLAMBERIN' THROUGH THE RIGGIN'.

AN' IF SHE BURNED TO THE WATER'S EDGE TO DRIFT FOR DAYS IN AN OPEN BOAT.

WOULDN'T IT BE FUN TO HEAD HER SOUTH AN' GO AROUND THE HORN LIKE THEY DID BEFORE THERE WAS ANY PANAMA CANAL.

IF SHE WAS MINE I'D PICK A CREW—LONG JOHN SILVER AN' THE REST AN' GO AN' HUNT FOR TREASURE.

I TRIED HARD NOT TO ASK MR. WICKER IF I COULD TAKE HER DOWN TO THE POND AN' SAIL HER—AN' I DIDN'T.

YOU DID VERY WELL, SKEEZIX.

NOW WHAT! BUILDING A SHIP MODEL LIKE MR. WICKER'S I'LL BET.

I STARTED TO BUT I'VE JUST DECIDED TO MAKE A ROWBOAT INSTEAD.

Reg. U. S. Pat. Off.; Copyright, 1932.

That Phoney Nickel.

OFFICER, A PANHANDLER JUST PASSED A PHONEY ON ME.

LET'S SEE IT.

ONE STEIN, SCHMITZ.

SINCE WHEN AND WHY HAS THAT COP TAKEN TO PAYIN' FOR DRINKS?

PHONEY.

GASOLINE ALLEY

STAMP, STAMP, STAMP THE BOYS ARE COLLECTING 'EM—SO ARE THE GIRLS. PUT THIS ONE WITH THE OTHERS.

Reg. U. S. Pat. Off.: Copyright, 1932

Winnie Winkle

THE BREADWINNER

By BRANNER

NOTE— THE RINKEYDINK CLUB IS CONDUCTING A DRIVE FOR NEW MEMBERS TO SWELL THE TREASURY AND BUILD UP A FINE CLUB.

FELLOW MEMBERS OF TH' RINKEYDINKS—

I'M GOIN' THIS WAY!

NOW YOU HEARD WHAT MY FATHER SAID ABOUT GETTIN' NEW MEMBERS?? WE GOTTA USE HIGH PRESSURE SALESMANSHIP - SO GO TO IT, FELLERS!

HERE I GO!

I'M GOIN THIS WAY!

THERE'S A KID WOULD MAKE A GOOD RINKEYDINKER! IF HE WASN'T WITH HIS MOTHER, I'D TALK TO HIM!

THERE'S A KID —AN' HE'S ALONE!! I'M GONNA SEE CAN'T I MAKE HIM A MEMBER!!

JUST A MINUTE FELLER! DID'JA EVER HEAR OF TH' RINKEYDINK CLUB?

NO!

WELL, OUR CLUB IS ALL REG'LAR KIDS! WE GO IN FOR BASEBALL, FOOTBALL, SWIMMIN' AN' ALL SPORTS!! WE AIN'T AFRAID OF NOBODY—

WE NEED NEW MEMBERS, SO'S WE CAN BUILD A SWELL NEW CLUBHOUSE! TH' DUES IS CHEAP! WHAT DO Y'SAY? WILL YA JOIN??

N-N-NO!

WHAT? Y'WON'T JOIN TH' RINKEYDINKS— TH' BEST KIDS ATHALETIC CLUB IN TH' WORLD?

N-NO!

FELLOW MEMBERS OF THE RINKEYDINKS—

5-22-32

Reg. U. S. Pat. Off.; Copyright, 1932.

LOOIE BLOOIE

YOU WANT A DIVORCE? ON WHAT GROUNDS?

CRUELTY! MY HUSBAND BROKE EVERY DISH IN TH' HOUSE OVER MY HEAD!

WELL-DIDN'T HE SAY HE WAS SORRY OR ANYTHING??

NO—

HONK HONK

!

TH' AMBULANCE TOOK HIM AWAY BEFORE HE COULD SPEAK TO ME!!

BRANNER

Reg. U. S. Pat. Off.; Copyright, 1932.

HERE'S AN OLD FRIEND OF YOURS — WILL YOU SAVE HER ????





8 PAGES OF WORLD'S GREATEST COMICS

2nd COMIC SECTION **THE ATLANTA CONSTITUTION** 2nd COMIC SECTION

SUNDAY, MAY 22, 1932



Tarzan

by EDGAR RICE BURROUGHS

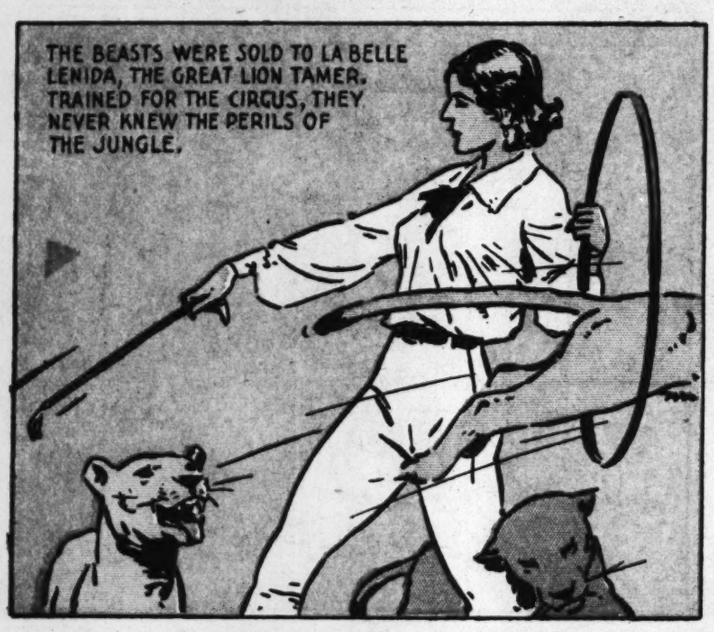
Copyright, 1932, by Edgar Rice Burroughs, Inc.

A CRY IN THE WILDS























Mr. and Mrs.-

TRADE MARK REG. U.S. PAT. OFF.



EIGHT PAGES OF WORLD'S GREATEST COMICS

2nd COMIC SECTION **THE ATLANTA CONSTITUTION** 2nd COMIC SECTION

ATLANTA, GA., SUNDAY, MAY 22, 1932.

Fairies

by BERNDT

GET A LOOK AT HERBY, THE KING

HOT STUFF

LONG LIVE THE KING!

NOW THOSE WHO ARE ENTERING THE SACK-RACE WILL LINE UP OVER HERE

I WON LAST YEAR

OH YEAH!

NO! NO! YOU STAY HERE

THAY! LEMME GO

YOU CAN'T GO IN THE RACES - YOU'RE THE KING YOU KNOW, AND A KING CAN'T DO THOSE THINGS!

READY - GO:

LITTLE OSCAR WINS!

THE KING WILL NOW GIVE THE WINNER HIS PRIZE!

HERBY

?

YOUNG KING HERBY WAS A MERRY LITTLE SOUL, TILL HE DRANK TOO MUCH FROM THE LEMONADE BOWL!

LITTLE FOLKS

BY "JACK" KNIGHT

OH BOY!!

AN' A COUPLE OF HURRAHS!

HELLO, BAXTER!

H'LO!

I'VE GOT SOME IMPORTANT NEWS!

WHAT IS IT, MARY?

IT'S ABOUT COURTNEY VAN PLANK!

WHAT ABOUT HIM?

IT'S SOMETHING WONDERFUL!

I THINK IT'S PERFECTLY THRILLING!

YOU'LL BE AWFULLY SURPRISED!

COME ON AN' TELL ME! WHAT IS IT?

COURTNEY HAS A NEW BABY BROTHER!

?

AW, THAT'S NOTHIN'! I GOT "100" IN 'RITHMETIC TODAY!

BABY SISTER

?

UN-UG GA-GA-GLU OBLA-ICK OOLEY-OO SKLF!

"I DON'T SEE ANY BABY IN THE KANGAROO'S POCKET!"

EEK-OO UB-BLUB BLA-BLABB WAMPF-GA BLUB!

"SHE MUSTA LEFT HIM IN HER OTHER CLOTHES!"

"JACK" KNIGHT

COURTNEY VAN PLANK